

EARLY DEVELOPMENT
INSTRUMENT (EDI)
MAP BOOK
HIDALGO AND WILLACY
COUNTIES, TEXAS

SCHOOL YEAR 2014-2015



THE SCIENCE FOR A BETTER START

Table of Contents

Mapped Results by Neighborhood

Map 1	- Children Vulnerable on One or More Developmental Domains	3
Map 2	- Children Vulnerable in the Physical Health and Well-being Domain	11
Map 3	- Children Vulnerable in the Social Competence Domain	19
Map 4	- Children Vulnerable in the Emotional Maturity Domain	27
Map 5	- Children Vulnerable in the Language and Cognitive Development Domain	35
Map 6	- Children Vulnerable in the Communication Skills and General Knowledge Domain	43
Map 7	- Proportion of Vulnerabilities by Domain	51
Map 8	- Percentage of Families with Children in Poverty	58
Map 9	- Percentage of Single Parent Families	65
Map 10	- Years at Current Residence by Census Tract	72
Map 11	- Percentage of Children Enrolled in Preschool/ Nursery School by Census Tract	79
Map 12	- Community Assets	86
Map 13	- Child Care Sites	93
Map 14	- Percentage of Low Weight Births by Census Tract	100
Map 15	- Percentage of High Weight Births by Census Tract	107
Map 16	- Percentage of Teen Pregnancies by Census Tract	114
Map 17	- Prenatal Care by Trimester by Census Tract	121
Map 18	- Educational Attainment (25 or Older) by Census Tract	128
Map 19	- Ability to Speak English in Spanish Speaking Households by Census Tract	135
Map Legends		142
Description of Maps		143

MAP 1

CHILDREN VULNERABLE ON ONE OR MORE
DEVELOPMENTAL DOMAINS

EDI 2015: Children Vulnerable on One or More Developmental Domains in Hidalgo/Willacy County Neighborhoods, Countywide

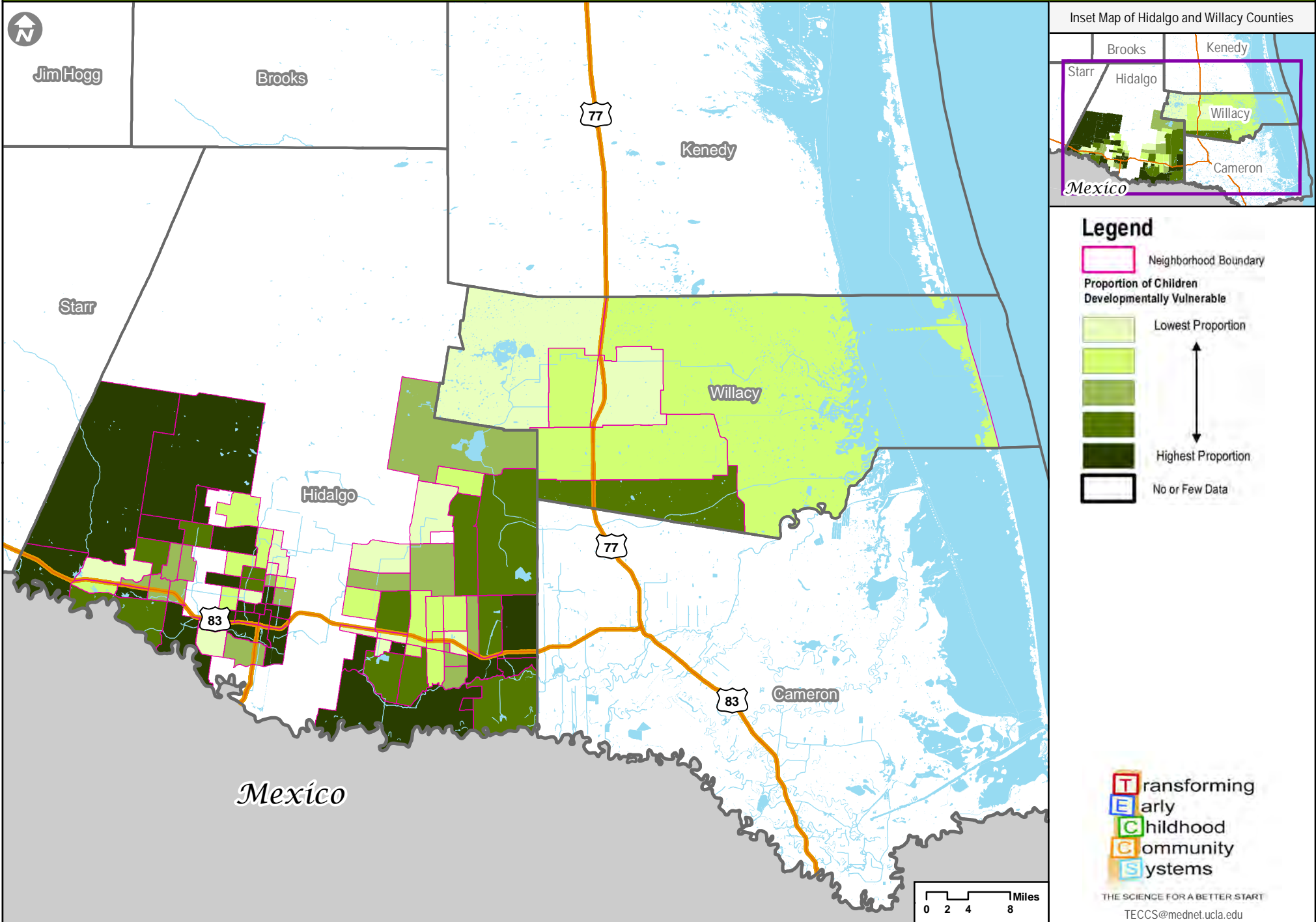

The UCLA Center for Healthier Children, Families and Communities, under license from McMaster University, is implementing the Early Development Instrument with its sub licensees in the US. The EDI is the copyright of McMaster University and must not be copied, distributed or used in any way without the prior consent of UCLA or McMaster. © McMaster University, The Offord Centre for Child Studies

EDI 2015: Children Vulnerable on One or More Developmental Domains in Hidalgo/Willacy County Neighborhoods, West Hidalgo County

Neighborhoods: Percentage Vulnerable on One or More Domains

ID	Neighborhood	%
1	Ala Blanca	30%
6	Chihuahua	45%
18	El Flaco/Dallas	39%
21	Glasscock and 8 Mile	25%
23	HEB on 1 Mile	27%
26	Inspiration and 8 Mile	61%
30	La Mancha	27%
32	La Suena/Linda Ave.	29%
39	Las Millas	40%
43	Los Vecinos**	34%
45	Martin Valley Ranch	31%
55	Ojo de Agua	33%
59	Pueblo de Palmas	40%
62	S Tom Gill/Volcano	19%
73	Sullivan/Los Ebanos	42%
76	Tierra Dorada**	40%
82	Walker Lake	24%
86	Western Rd. and 4 Mile	35%
	Neighborhood-wide	32%

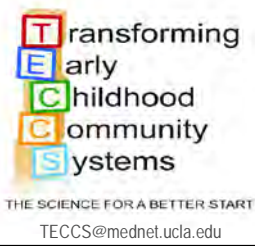
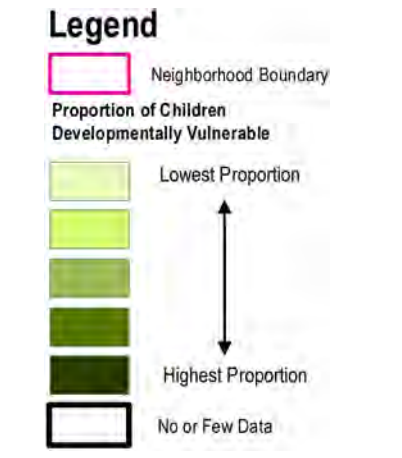
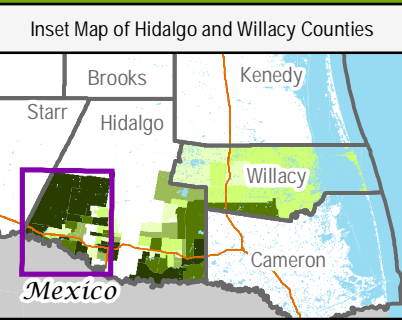
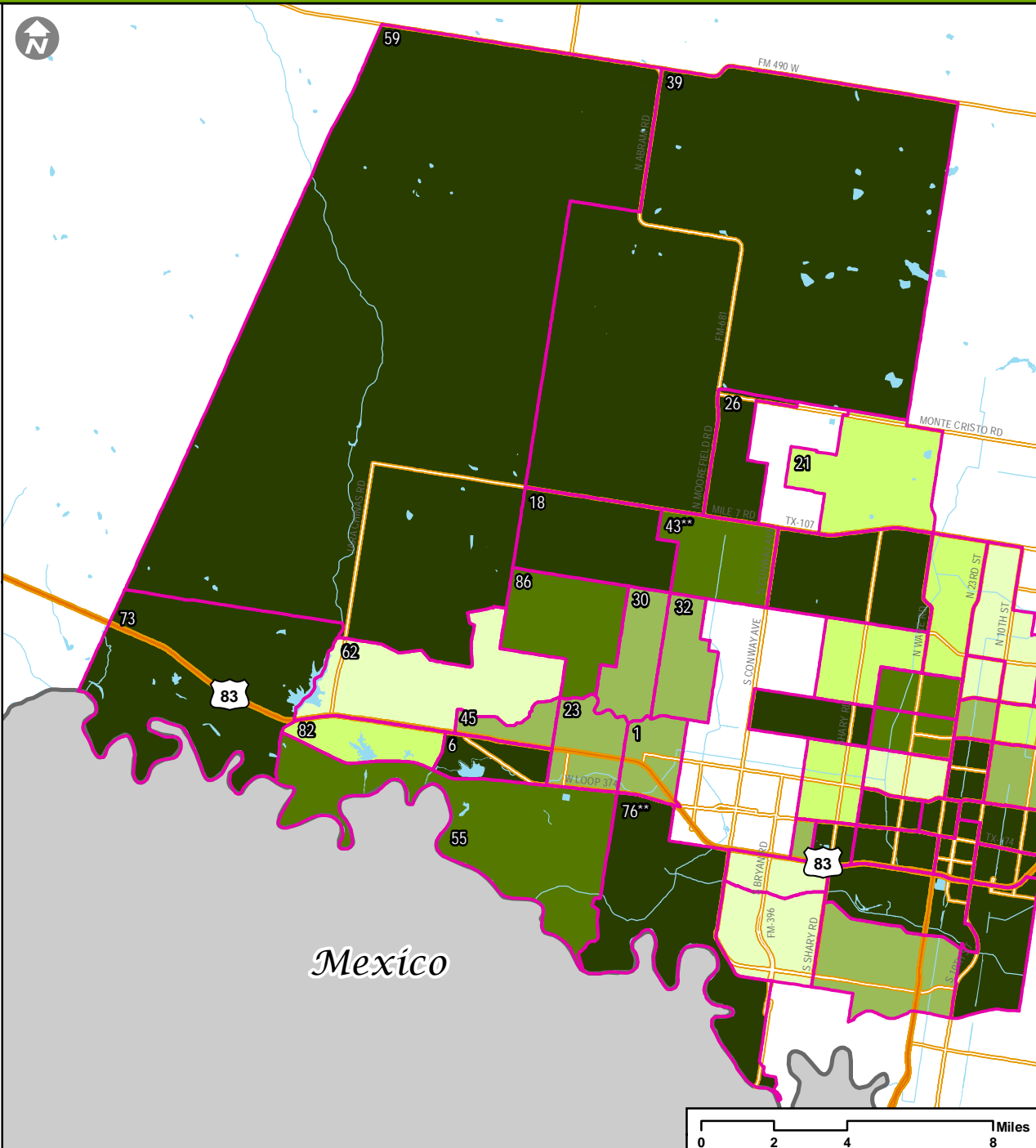

** EDI data collection is less than 70% of the estimated kindergarten population; interpret with caution.

EDI 2015: Children Vulnerable on One or More Developmental Domains in Hidalgo/Willacy County Neighborhoods, McAllen

Neighborhoods: Percentage Vulnerable on One or More Domains

ID	Neighborhood	%
4	Auto Zone/4th Street	30%
5	Bill Schupp	28%
7	Cimarron**	19%
11	Dove and Ware Rd.**	35%
12	Downtown	63%
20	El Rancho**	40%
22	Gumwood and 23rd	56%
29	La Idela/Military	30%
34	La Vista	26%
36	Landfill/ N Stewart Rd.**	57%
49	Municipal Park	53%
52	Northgate**	19%
53	Northwest McAllen**	25%
56	Palm View/Airport	39%
57	Palmer Pavilion**	51%
65	Shary and 4 Mile**	24%
66	Shary Landing Apts.	56%
67	Shary Palms**	24%
68	Sharyland Plantation	19%
71	STC North	18%
72	STC South**	49%
77	Tri-City Subdivision**	42%
78	Valley Memorial	37%
79	Veterans Park	67%
80	Victor Fields**	55%
81	Violet and 2nd	24%
	Neighborhood-wide	32%

** EDI data collection is less than 70% of the estimated kindergarten population; interpret with caution.

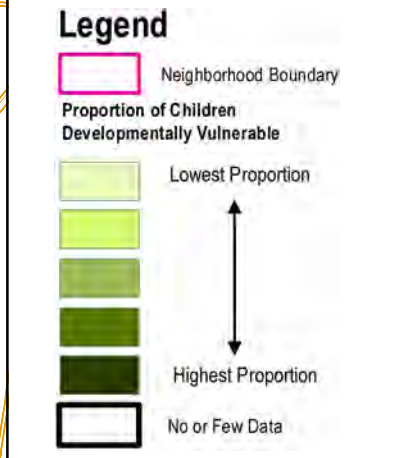
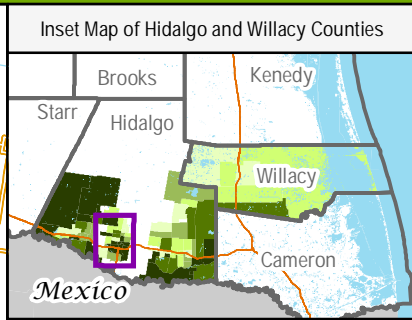
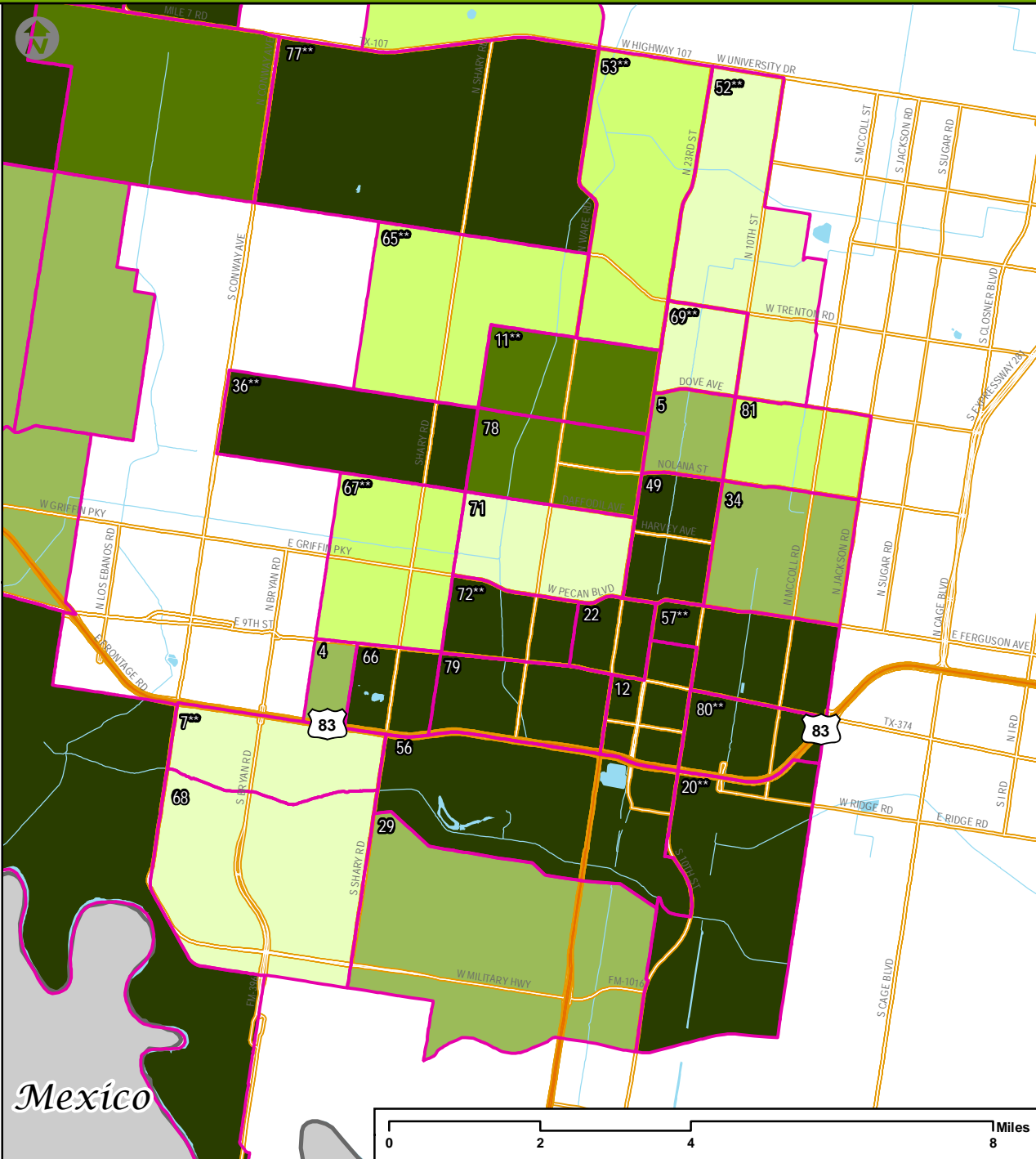

Transforming
Early
Childhood
Community
Systems

THE SCIENCE FOR A BETTER START
TECCS@mednet.ucla.edu

EDI 2015: Children Vulnerable on One or More Developmental Domains in Hidalgo/Willacy County Neighborhoods, South Hidalgo County

Neighborhoods: Percentage Vulnerable on One or More Domains		
ID	Neighborhood	%
10	Donna Lake	35%
13	Duranta Ave**	9%
14	East Donna	20%
17	El Dora & N Tower Rd**	22%
19	El Gato/Runn**	44%
31	La Pulga**	39%
35	Landfill	21%
38	Las Lomas	36%
42	Los Santos	34%
51	North Westgate	22%
54	NW Donna**	14%
58	Progreso City Park	50%
61	S Hutto Rd	17%
70	South Westgate	24%
74	SW Donna	41%
84	Weslaco Stadium	20%
Neighborhood-wide		32%

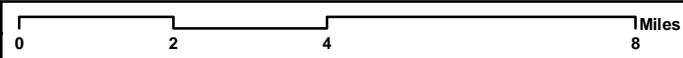
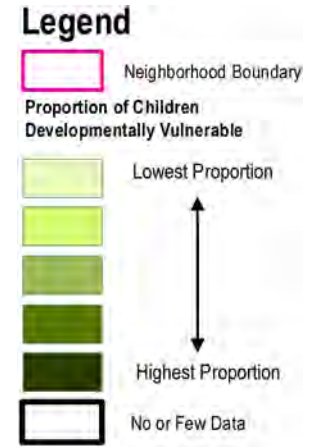
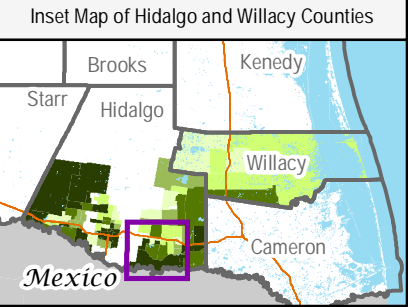
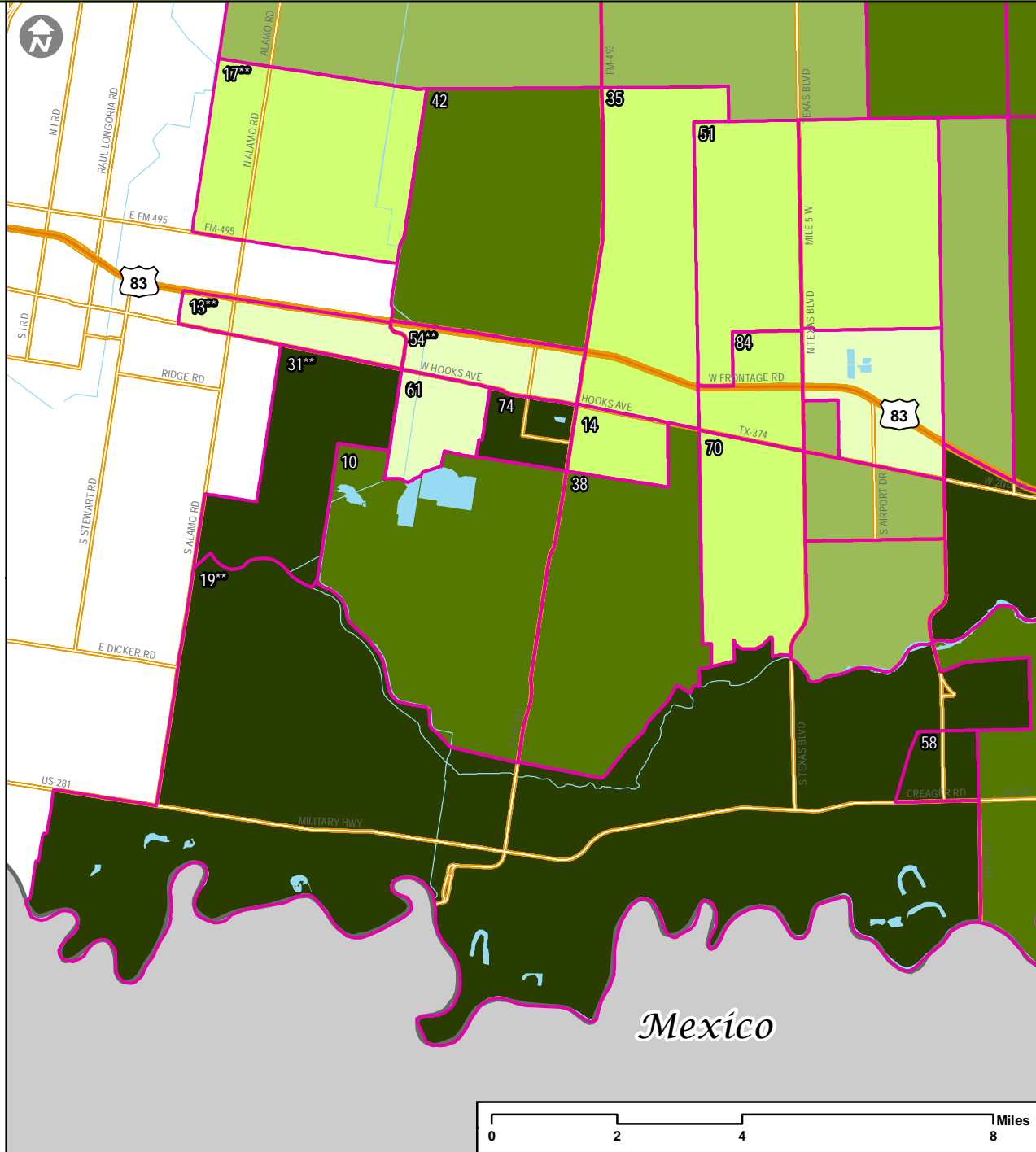

** EDI data collection is less than 70% of the estimated kindergarten population; interpret with caution.

Transforming
Early
Childhood
Community
Systems

THE SCIENCE FOR A BETTER START
TECCS@mednet.ucla.edu

EDI 2015: Children Vulnerable on One or More Developmental Domains in Hidalgo/Willacy County Neighborhoods, Southeast Hidalgo County

Neighborhoods: Percentage Vulnerable on One or More Domains

ID	Neighborhood	%
3	Aloe Farms	40%
24	Indian Hills E./ Heidelberg	41%
25	Indian Hills W./ Livestock Show**	36%
27	J-III	26%
28	Knapp	32%
37	Las Brisas**	31%
41	Llano Grande	41%
46	Mid Valley Airport	14%
50	New Sheriff Substation	24%
60	Relampago**	35%
83	Weslaco Center	26%
Neighborhood-wide		32%

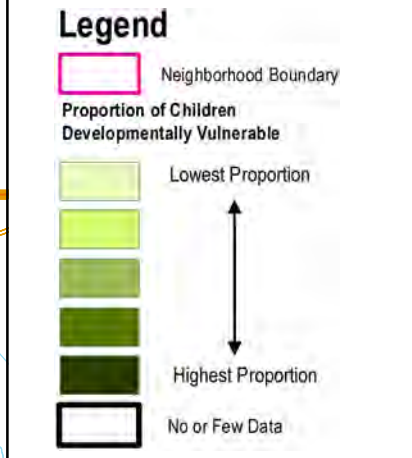
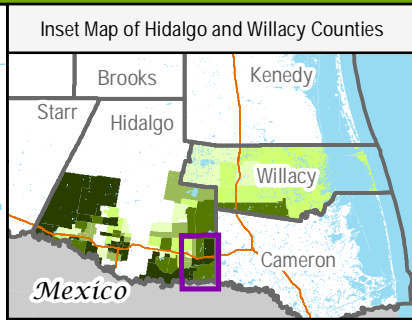
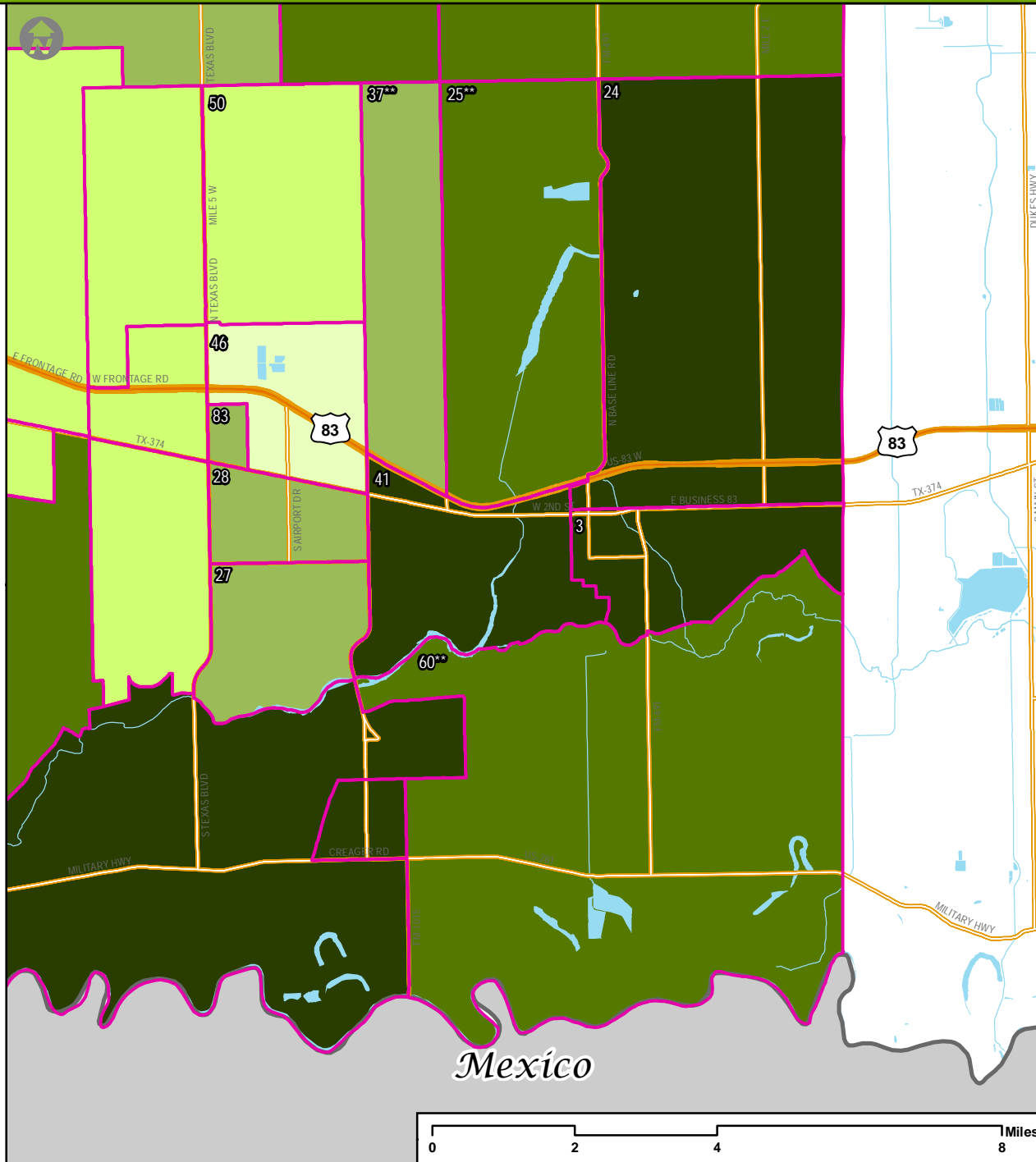

** EDI data collection is less than 70% of the estimated kindergarten population; interpret with caution.

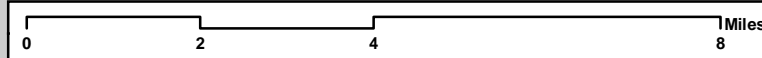

Transforming
Early
Childhood
Community
Systems

THE SCIENCE FOR A BETTER START
TECCS@mednet.ucla.edu

EDI 2015: Children Vulnerable on One or More Developmental Domains in Hidalgo/Willacy County Neighborhoods, Northeast Hidalgo County

Neighborhoods: Percentage Vulnerable on One or More Domains		
ID	Neighborhood	%
2	Alberta & N Tower Rd**	26%
8	Curve Road**	18%
9	Delta Area	27%
16	Edcouch & Outlying Areas**	35%
33	La Villa/ Valley Acres**	33%
47	Mile 19 & Filegonia**	10%
48	Monte Alto & Surrounding Area	23%
75	Three Rivals**	30%
Neighborhood-wide		32%

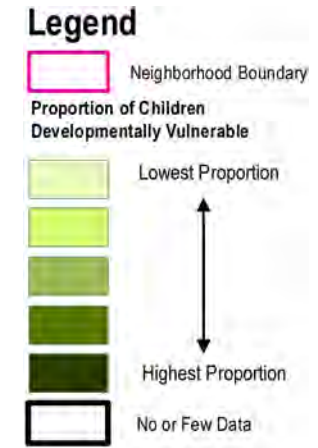
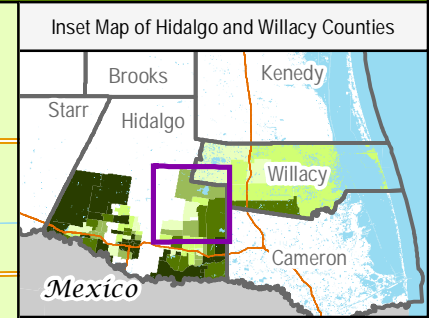
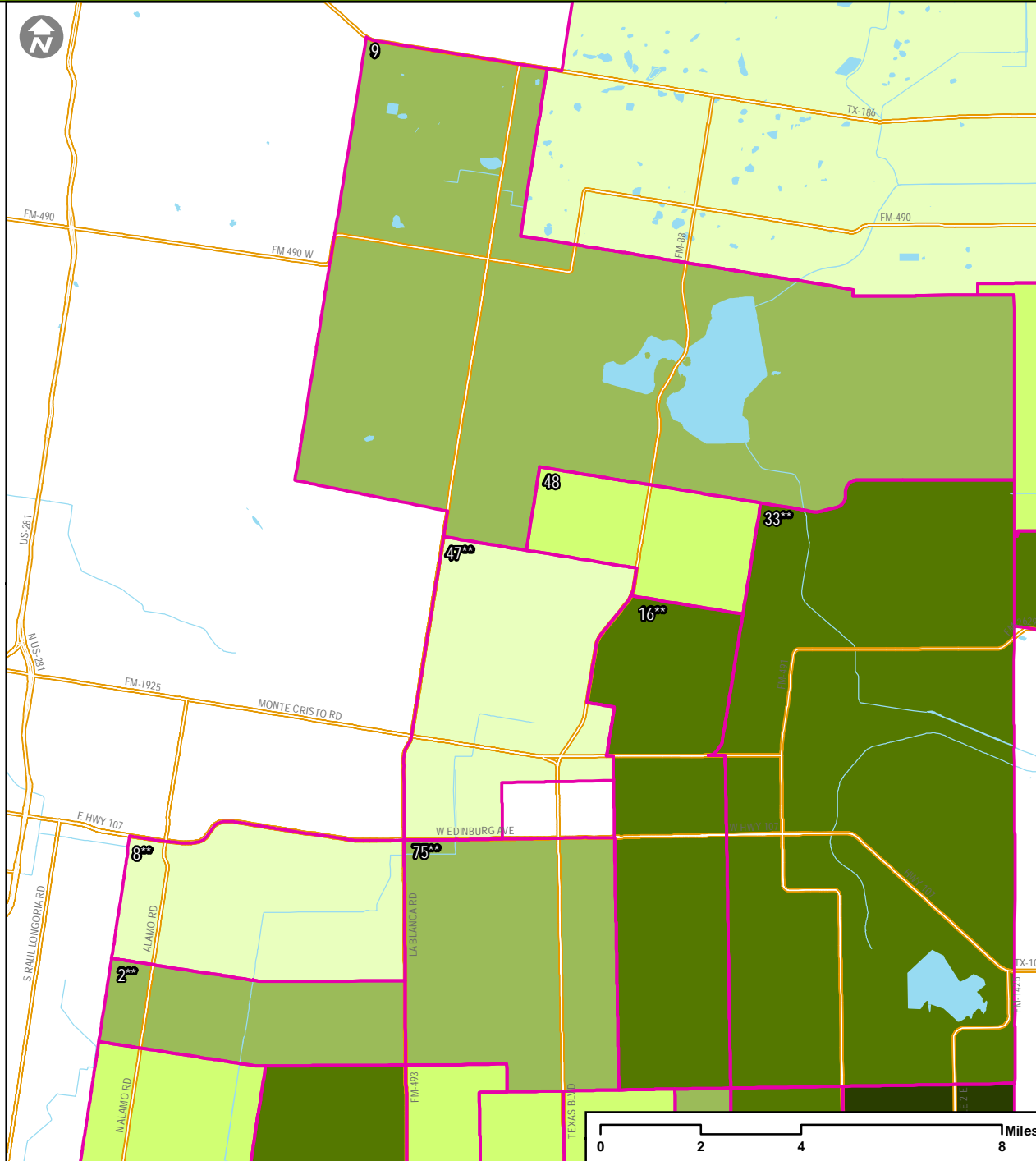

** EDI data collection is less than 70% of the estimated kindergarten population; interpret with caution.

EDI 2015: Children Vulnerable on One or More Developmental Domains in Hidalgo/Willacy County Neighborhoods, Willacy County

Neighborhoods: Percentage Vulnerable on One or More Domains		
ID	Neighborhood	%
15	East Raymondville	16%
40	Lasara	13%
44	Lyford	24%
63	San Perlita	20%
64	Sebastian	37%
85	West Raymondville	21%
Neighborhood-wide		32%

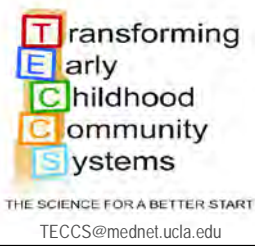
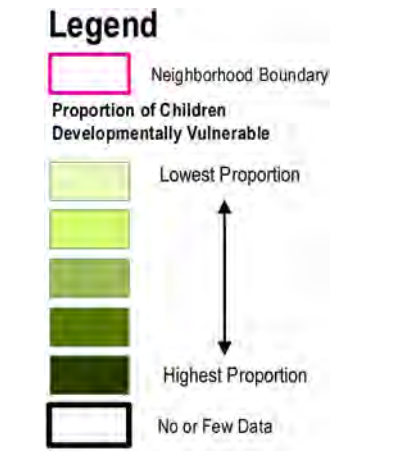
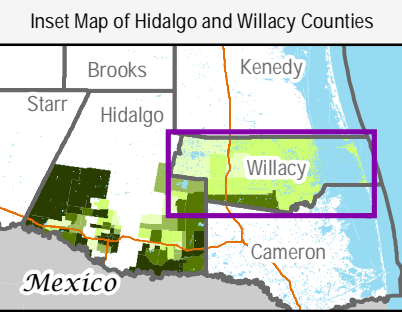
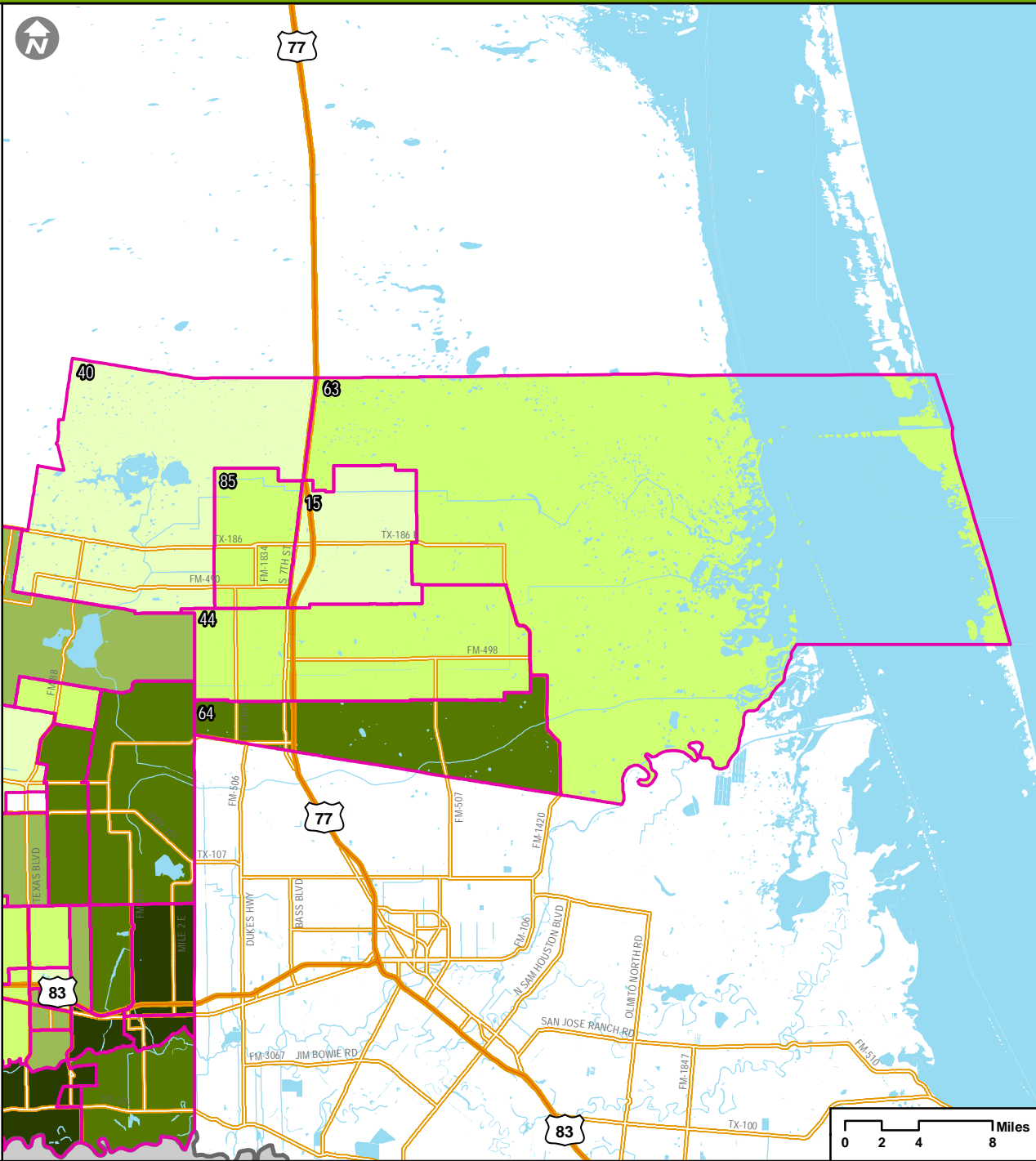

** EDI data collection is less than 70% of the estimated kindergarten population; interpret with caution.

MAP 2

CHILDREN VULNERABLE IN THE PHYSICAL
HEALTH AND WELL-BEING DOMAIN

EDI 2015: Children Vulnerable in the Physical Health and Well-being Domain in Hidalgo/Willacy County Neighborhoods, Countywide

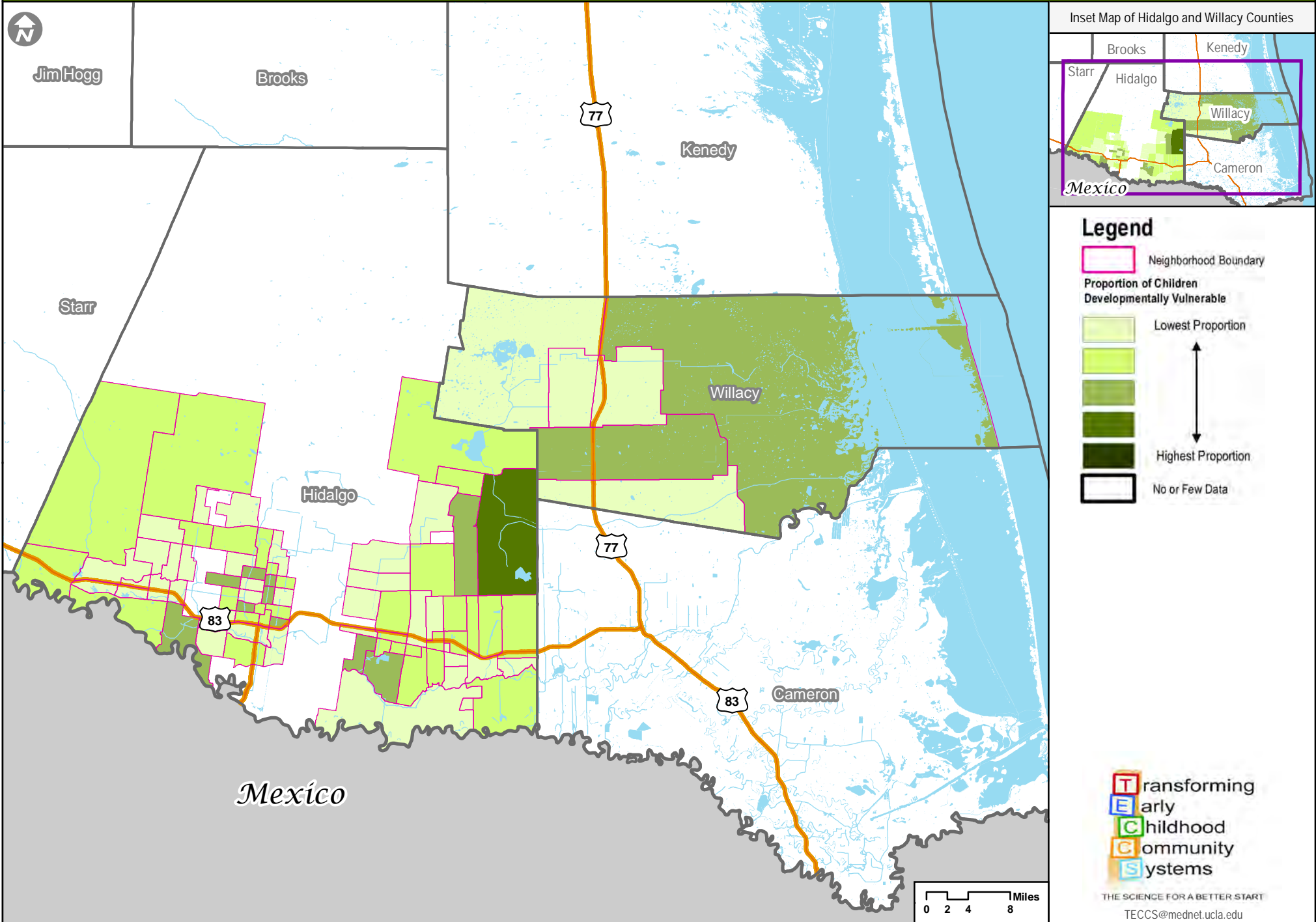

The UCLA Center for Healthier Children, Families and Communities, under license from McMaster University, is implementing the Early Development Instrument with its sub licensees in the US. The EDI is the copyright of McMaster University and must not be copied, distributed or used in any way without the prior consent of UCLA or McMaster. © McMaster University, The Offord Centre for Child Studies

EDI 2015: Children Vulnerable in the Physical Health and Well-being Domain in Hidalgo/Willacy County Neighborhoods, West Hidalgo County

Neighborhoods: Percentage Vulnerable in the Physical Health and Well-being Domain

ID	Neighborhood	%
1	Ala Blanca	6%
6	Chihuahua	5%
18	El Flaco/Dallas	3%
21	Glasscock and 8 Mile	5%
23	HEB on 1 Mile	3%
26	Inspiration and 8 Mile	0%
30	La Mancha	2%
32	La Suena/Linda Ave.	3%
39	Las Millas	7%
43	Los Vecinos**	10%
45	Martin Valley Ranch	3%
55	Ojo de Agua	11%
59	Pueblo de Palmas	7%
62	S Tom Gill/Volcano	0%
73	Sullivan/Los Ebanos	11%
76	Tierra Dorada**	12%
82	Walker Lake	6%
86	Western Rd. and 4 Mile	4%
	Neighborhood-wide	7%

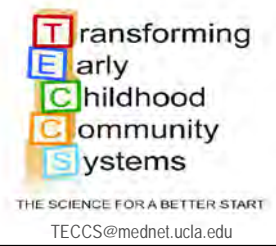
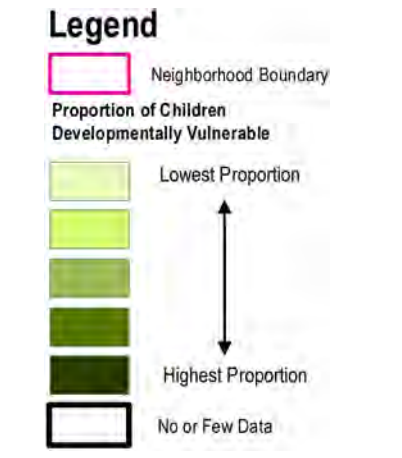
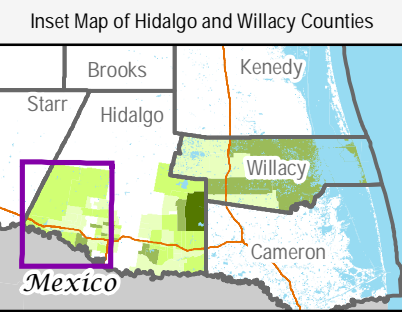
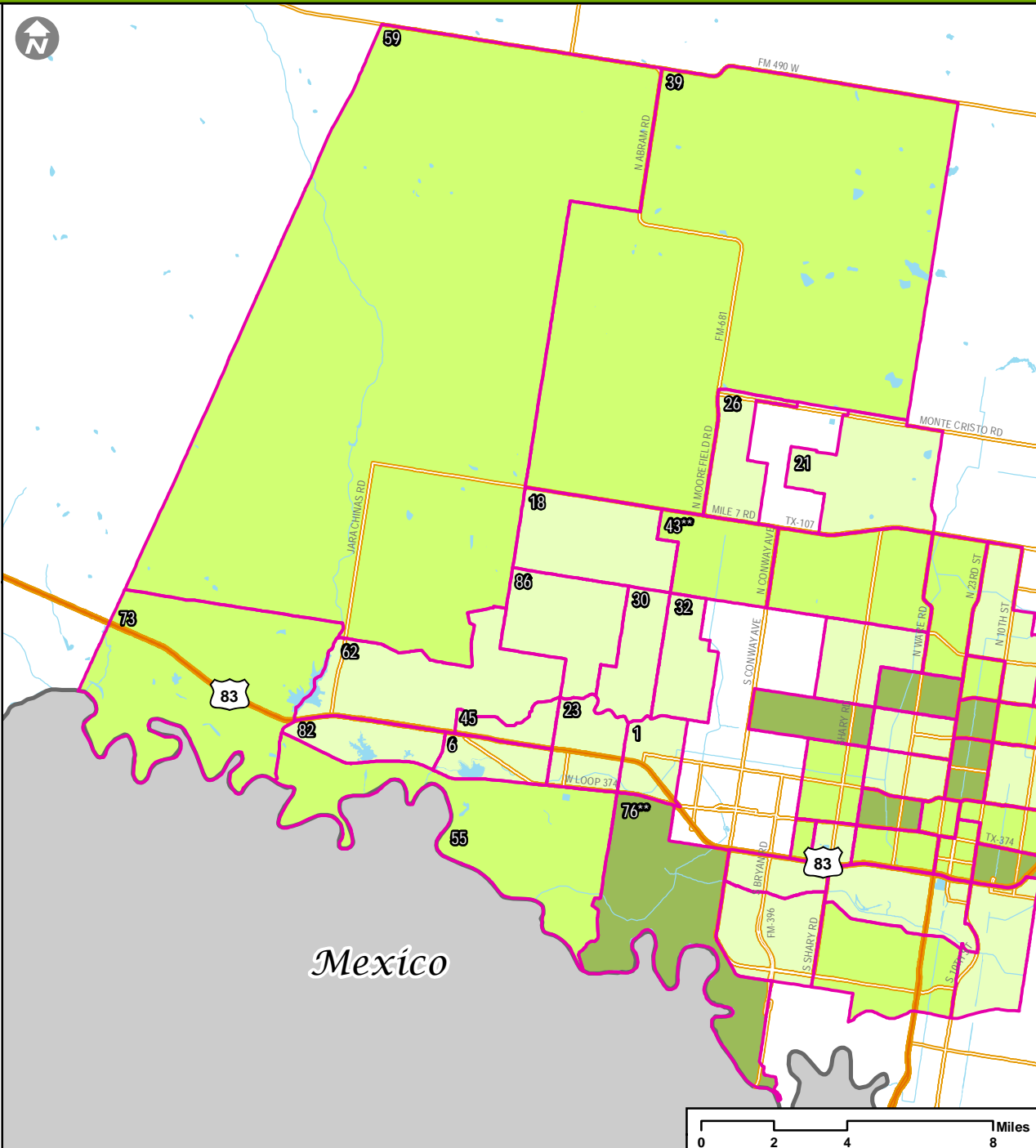

** EDI data collection is less than 70% of the estimated kindergarten population; interpret with caution.

EDI 2015: Children Vulnerable in the Physical Health and Well-being Domain in Hidalgo/Willacy County Neighborhoods, McAllen

Neighborhoods: Percentage Vulnerable in the Physical Health and Well-being Domain

ID	Neighborhood	%
4	Auto Zone/4th Street	11%
5	Bill Schupp	13%
7	Cimarron**	6%
11	Dove and Ware Rd.**	12%
12	Downtown	11%
20	El Rancho**	6%
22	Gumwood and 23rd	7%
29	La Idela/Military	7%
34	La Vista	4%
36	Landfill/ N Stewart Rd.**	14%
49	Municipal Park	15%
52	Northgate**	5%
53	Northwest McAllen**	9%
56	Palm View/Airport	5%
57	Palmer Pavilion**	10%
65	Shary and 4 Mile**	4%
66	Shary Landing Apts.	5%
67	Shary Palms**	7%
68	Sharyland Plantation	2%
69	South of Church Row**	8%
71	STC North	3%
72	STC South**	14%
77	Tri-City Subdivision**	11%
78	Valley Memorial	5%
79	Veterans Park	10%
80	Victor Fields**	15%
81	Violet and 2nd	7%
	Neighborhood-wide	7%

** EDI data collection is less than 70% of the estimated kindergarten population; interpret with caution.

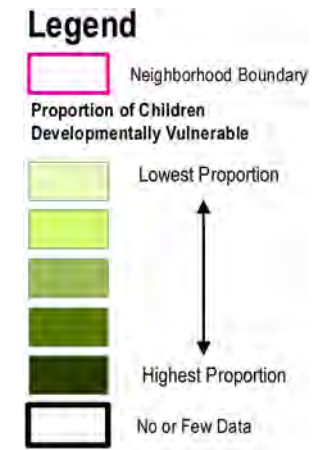
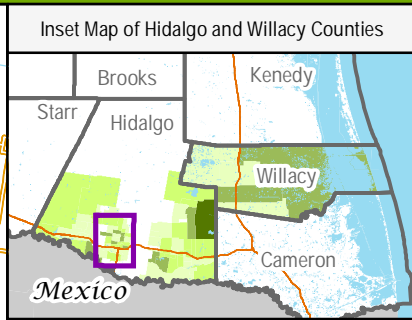
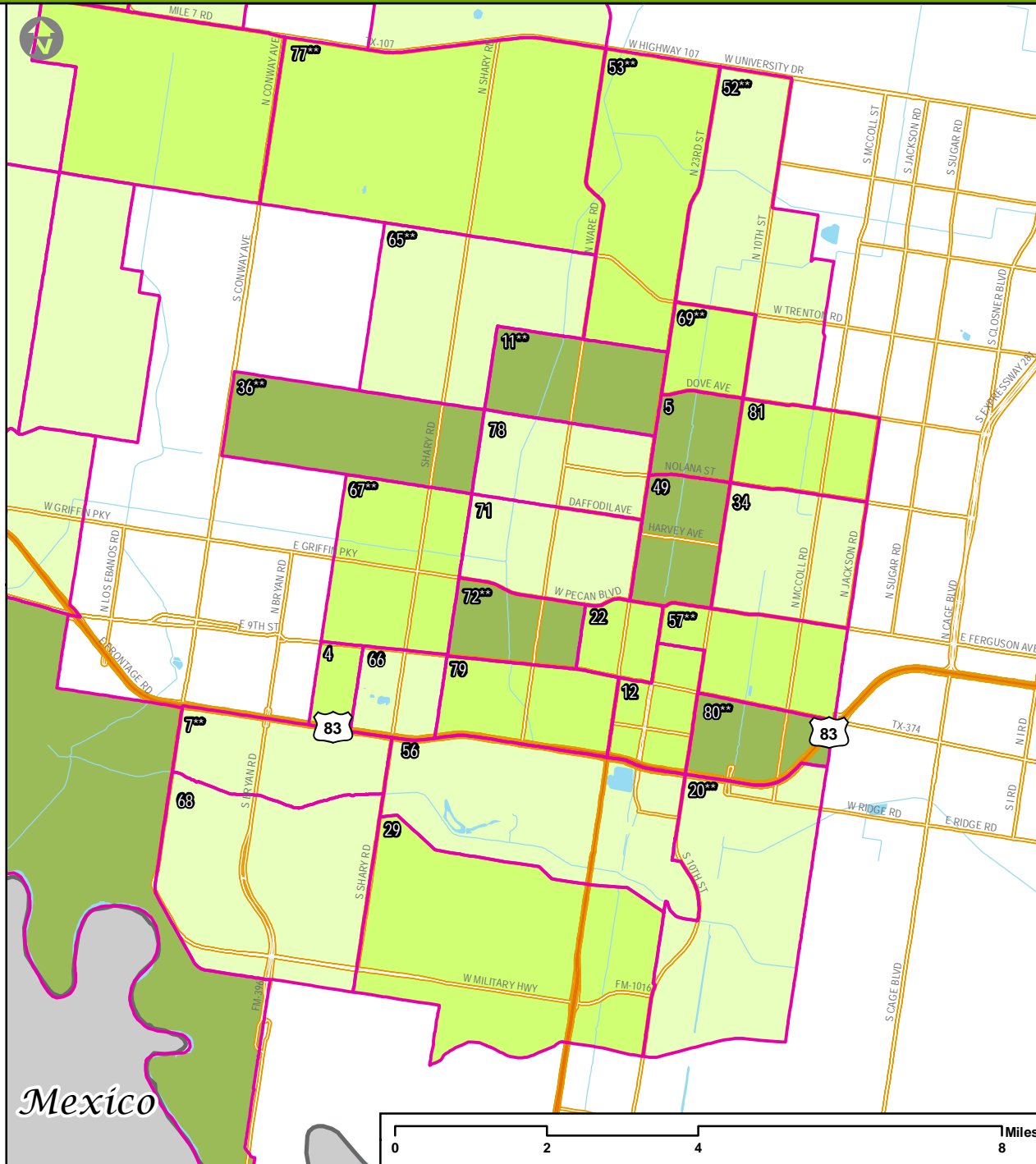

Transforming
Early
Childhood
Community
Systems

THE SCIENCE FOR A BETTER START
TECCS@mednet.ucla.edu

EDI 2015: Children Vulnerable in the Physical Health and Well-being Domain in Hidalgo/Willacy County Neighborhoods, South Hidalgo County

Neighborhoods: Percentage Vulnerable in the Physical Health and Well-being Domain

ID	Neighborhood	%
10	Donna Lake	14%
13	Duranta Ave**	0%
14	East Donna	11%
17	El Dora & N Tower Rd**	6%
19	El Gato/Runn**	5%
31	La Pulga**	14%
35	Landfill	5%
38	Las Lomas	9%
42	Los Santos	9%
51	North Westgate	4%
54	NW Donna**	8%
58	Progreso City Park	0%
61	S Hutto Rd	9%
70	South Westgate	7%
74	SW Donna	11%
84	Weslaco Stadium	8%
Neighborhood-wide		7%

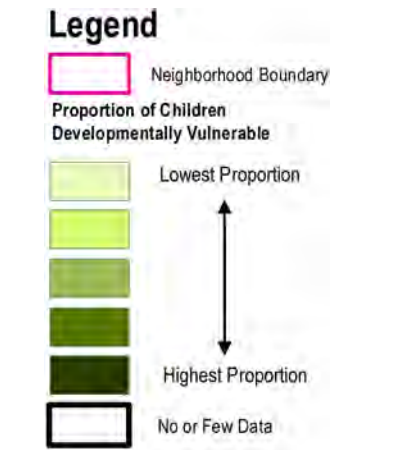
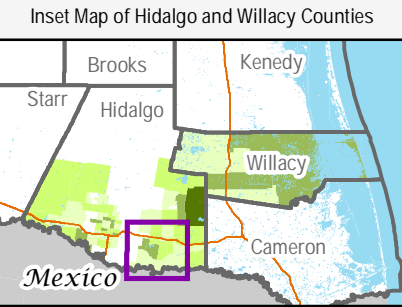
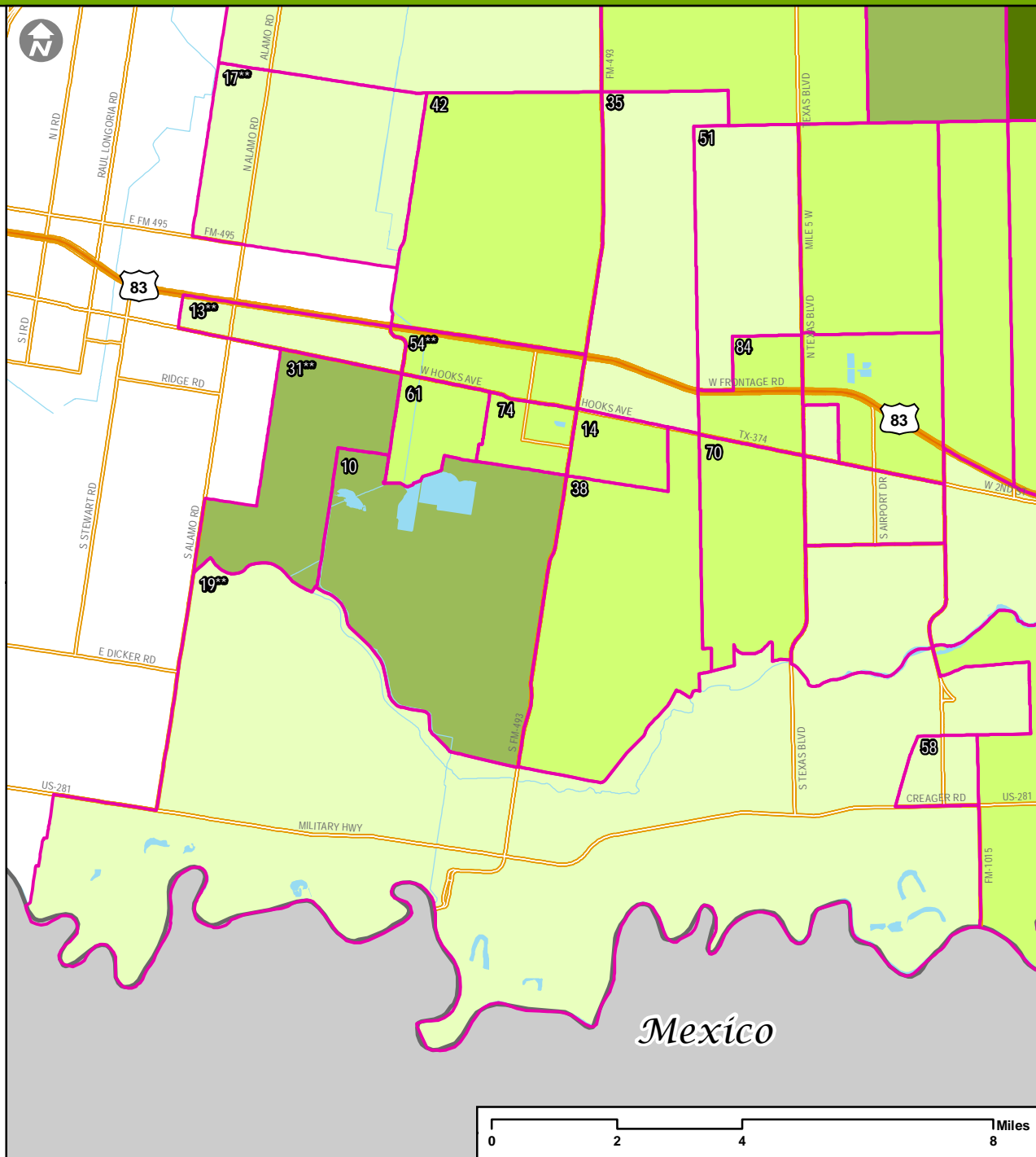

** EDI data collection is less than 70% of the estimated kindergarten population; interpret with caution.

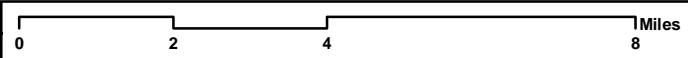

Transforming
Early
Childhood
Community
Systems
THE SCIENCE FOR A BETTER START
TECCS@mednet.ucla.edu

EDI 2015: Children Vulnerable in the Physical Health and Well-being Domain in Hidalgo/Willacy County Neighborhoods, Southeast Hidalgo County

Neighborhoods: Percentage Vulnerable in the Physical Health and Well-being Domain

ID	Neighborhood	%
3	Aloe Farms	5%
24	Indian Hills E./ Heidelberg	9%
25	Indian Hills W./ Livestock Show**	9%
27	J-III	5%
28	Knapp	6%
37	Las Brisas**	10%
41	Llano Grande	5%
46	Mid Valley Airport	7%
50	New Sheriff Substation	7%
60	Relampago**	10%
83	Weslaco Center	3%
Neighborhood-wide		7%

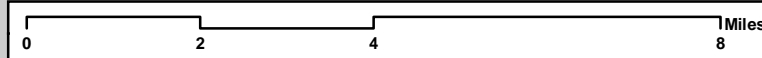
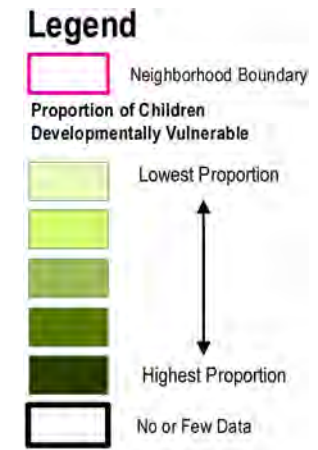
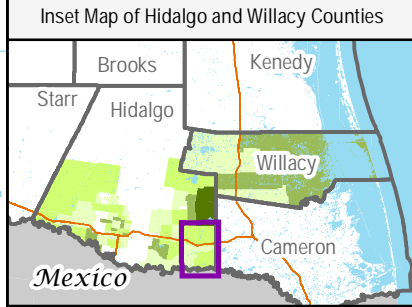
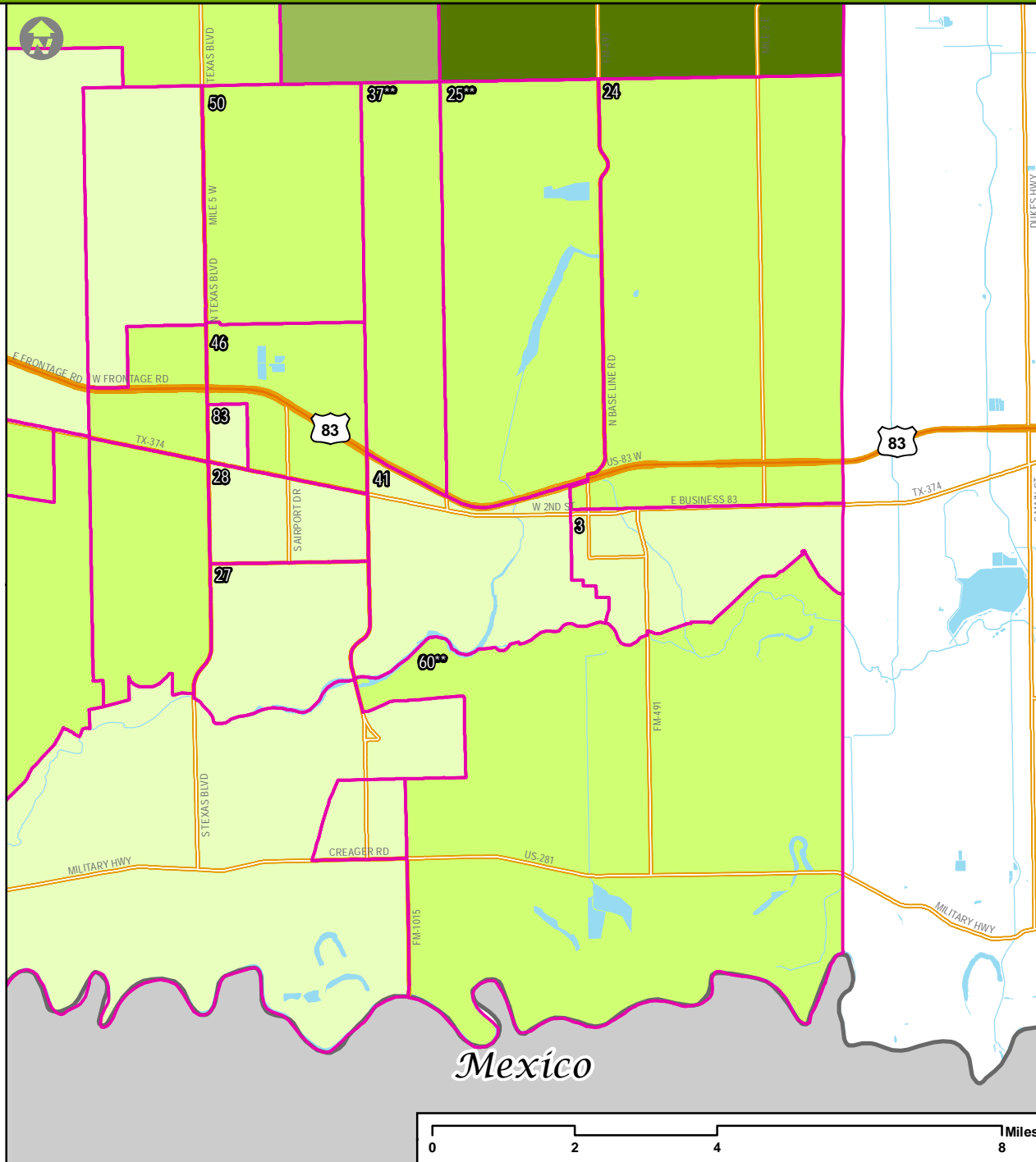

** EDI data collection is less than 70% of the estimated kindergarten population; interpret with caution.

Transforming
Early
Childhood
Community
Systems

THE SCIENCE FOR A BETTER START
TECCS@mednet.ucla.edu

EDI 2015: Children Vulnerable in the Physical Health and Well-being Domain in Hidalgo/Willacy County Neighborhoods, Northeast Hidalgo County

Neighborhoods: Percentage Vulnerable in the Physical Health and Well-being Domain

ID	Neighborhood	%
2	Alberta & N Tower Rd**	6%
8	Curve Road**	3%
9	Delta Area	7%
16	Edcouch & Outlying Areas**	14%
33	La Villa/ Valley Acres**	20%
47	Mile 19 & Filegonia**	0%
48	Monte Alto & Surrounding Area	8%
75	Three Rivals**	11%
Neighborhood-wide		7%

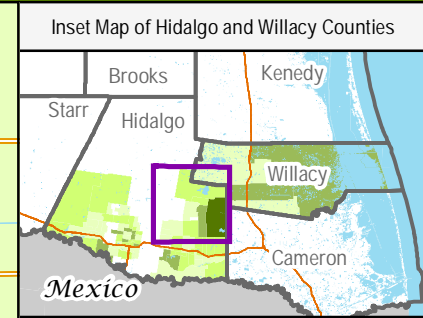
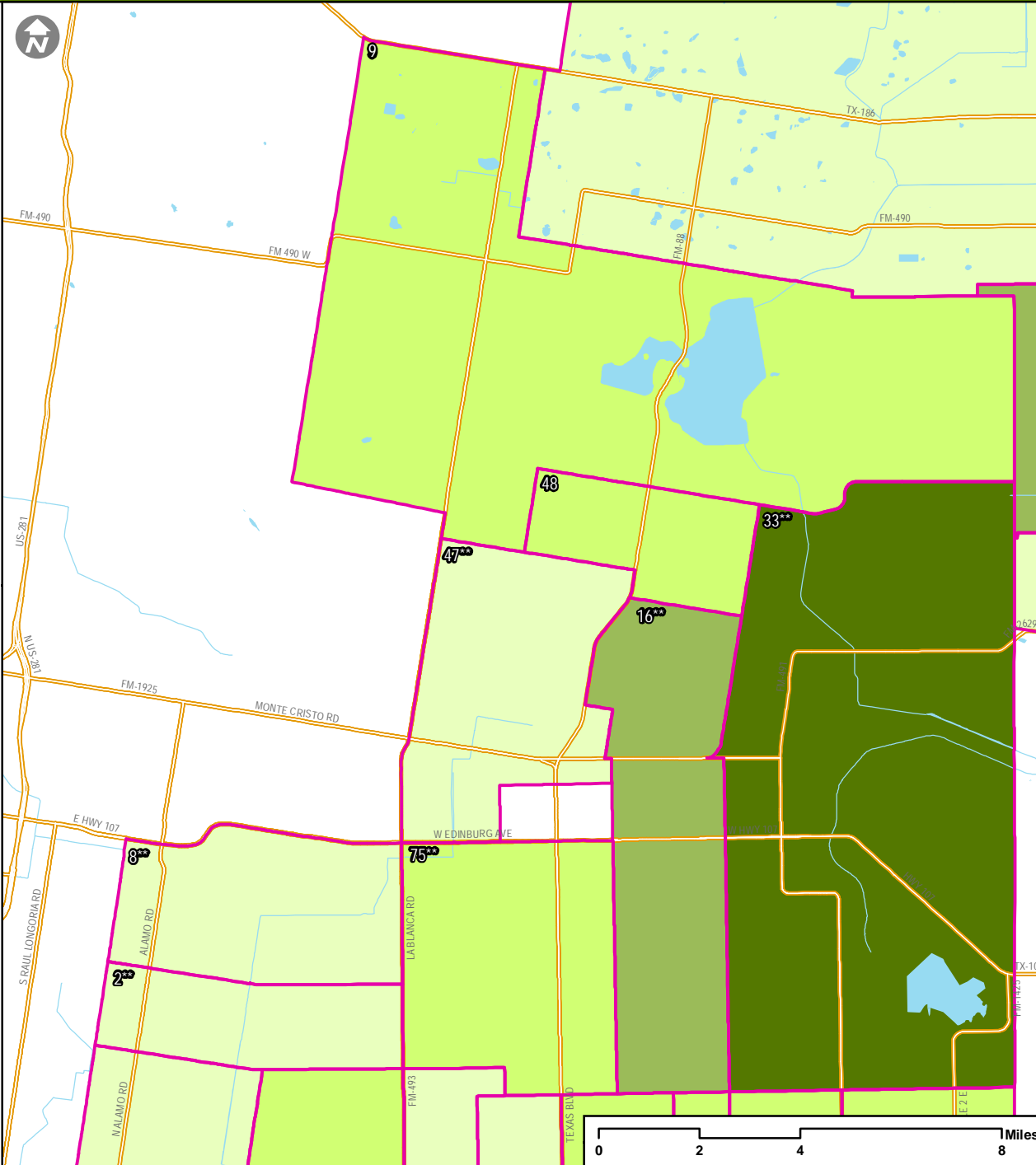

Legend

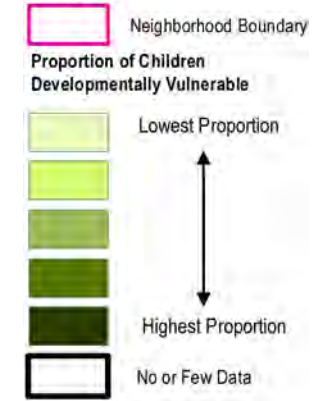

** EDI data collection is less than 70% of the estimated kindergarten population; interpret with caution.



EDI 2015: Children Vulnerable in the Physical Health and Well-being Domain in Hidalgo/Willacy County Neighborhoods, Willacy County

Neighborhoods: Percentage Vulnerable in the Physical Health and Well-being Domain

ID	Neighborhood	%
15	East Raymondville	1%
40	Lasara	0%
44	Lyford	12%
63	San Perlita	13%
64	Sebastian	2%
85	West Raymondville	5%
Neighborhood-wide		7%

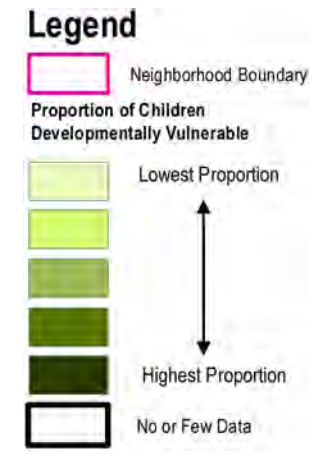
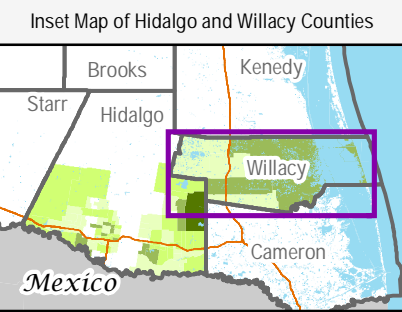
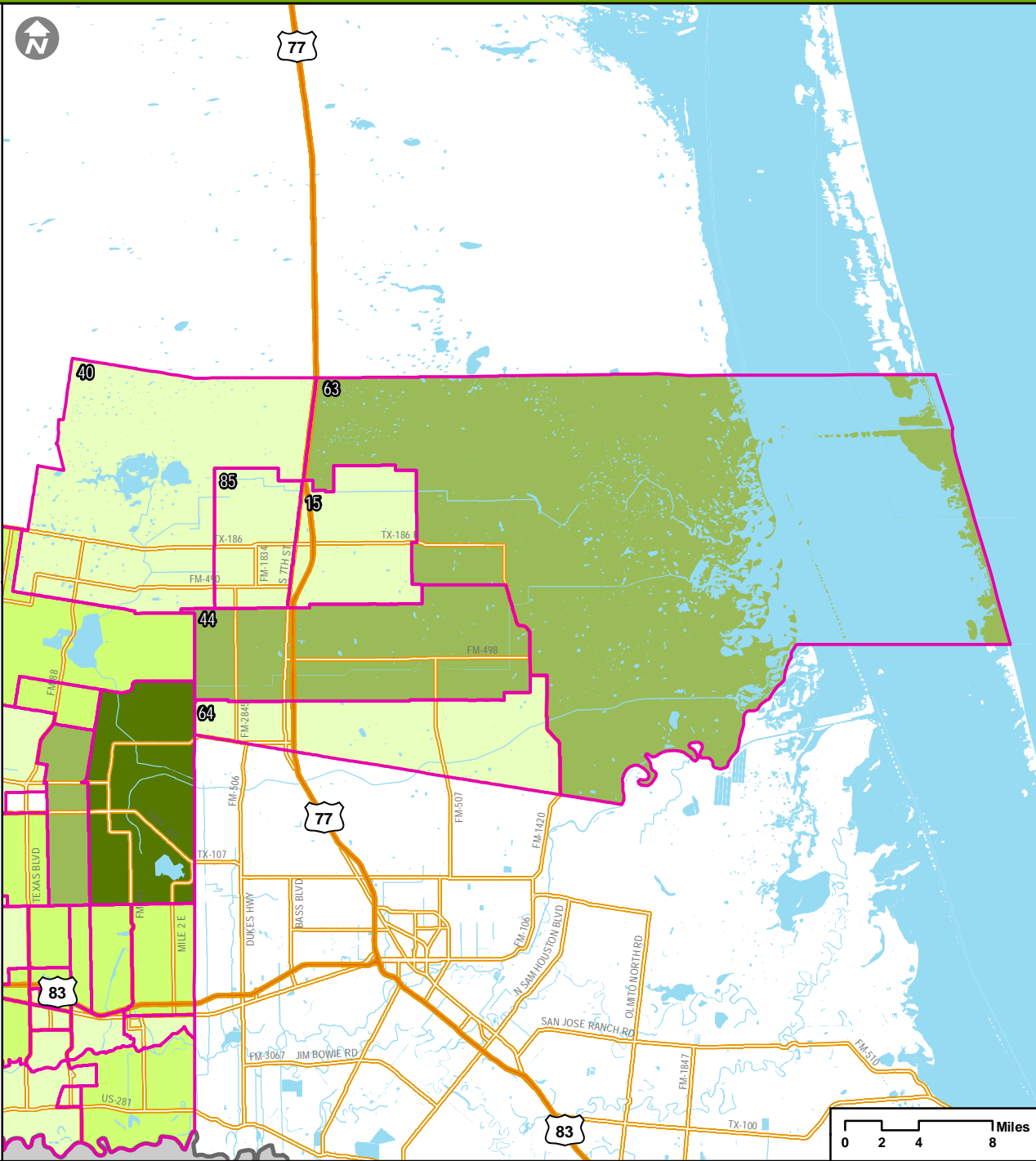

** EDI data collection is less than 70% of the estimated kindergarten population; interpret with caution.

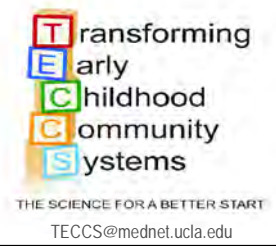
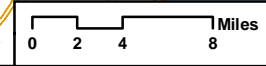

MAP 3

CHILDREN VULNERABLE IN THE SOCIAL
COMPETENCE DOMAIN

EDI 2015: Children Vulnerable in the Social Competence Domain in Hidalgo/Willacy County Neighborhoods, Countywide

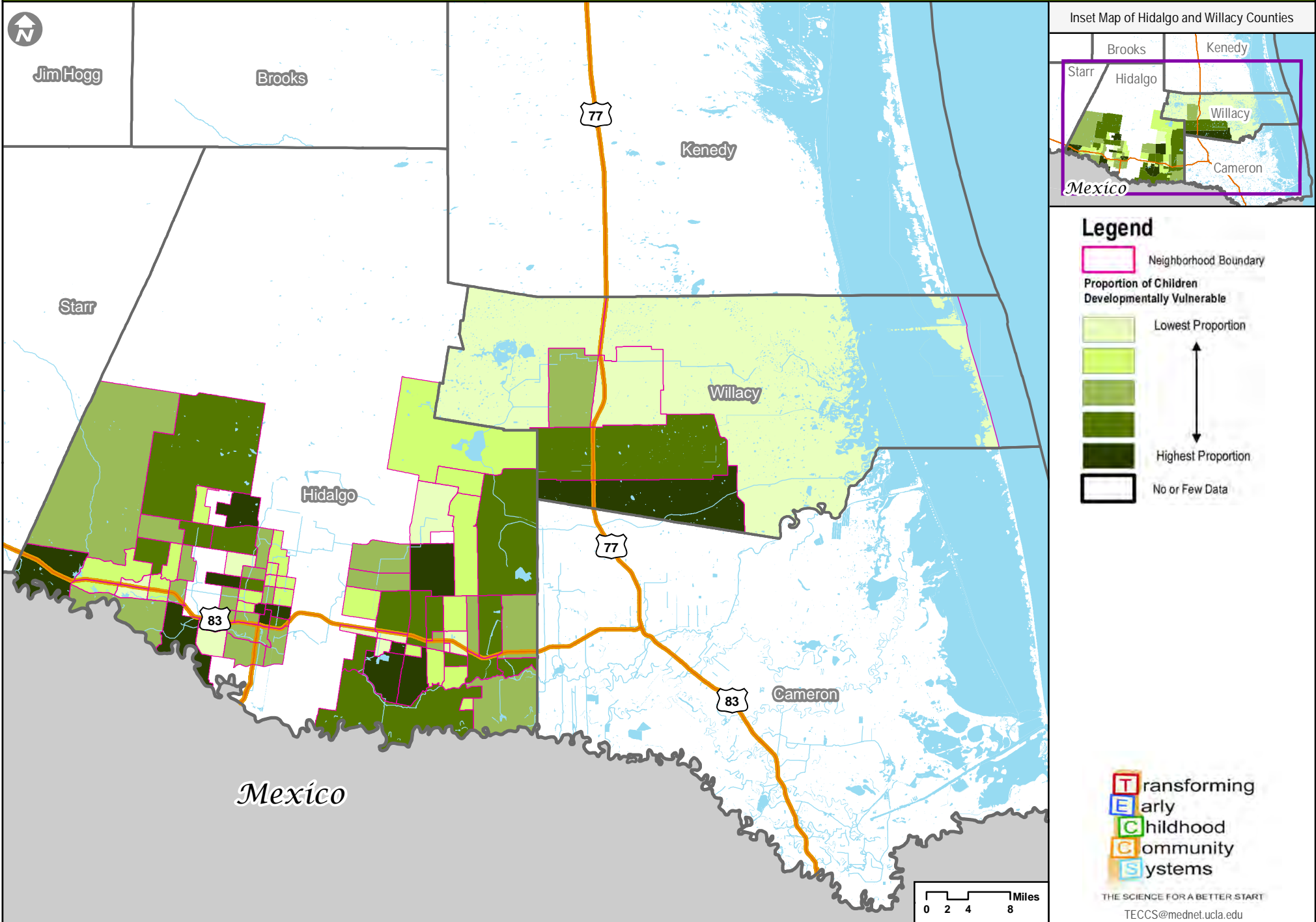

EDI 2015: Children Vulnerable in the Social Competence Domain in Hidalgo/Willacy County Neighborhoods, West Hidalgo County

Neighborhoods: Percentage Vulnerable in the Social Competence Domain

ID	Neighborhood	%
1	Ala Blanca	12%
6	Chihuahua	3%
18	El Flaco/Dallas	12%
21	Glasscock and 8 Mile	20%
23	HEB on 1 Mile	6%
26	Inspiration and 8 Mile	6%
30	La Mancha	5%
32	La Suena/Linda Ave.	9%
39	Las Millas	15%
43	Los Vecinos**	16%
45	Martin Valley Ranch	3%
55	Ojo de Agua	9%
59	Pueblo de Palmas	11%
62	S Tom Gill/Volcano	8%
73	Sullivan/Los Ebanos	22%
76	Tierra Dorada**	21%
82	Walker Lake	6%
86	Western Rd. and 4 Mile	13%
	Neighborhood-wide	11%

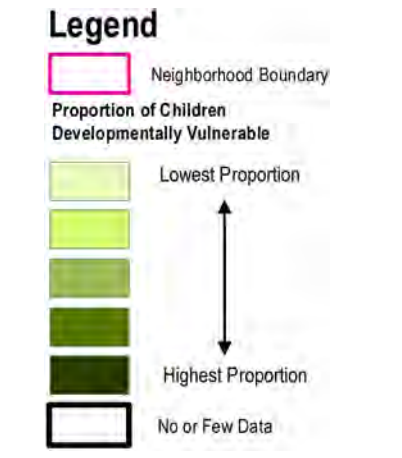
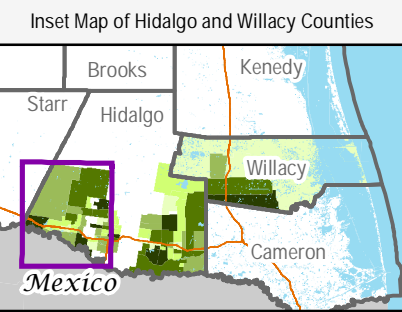
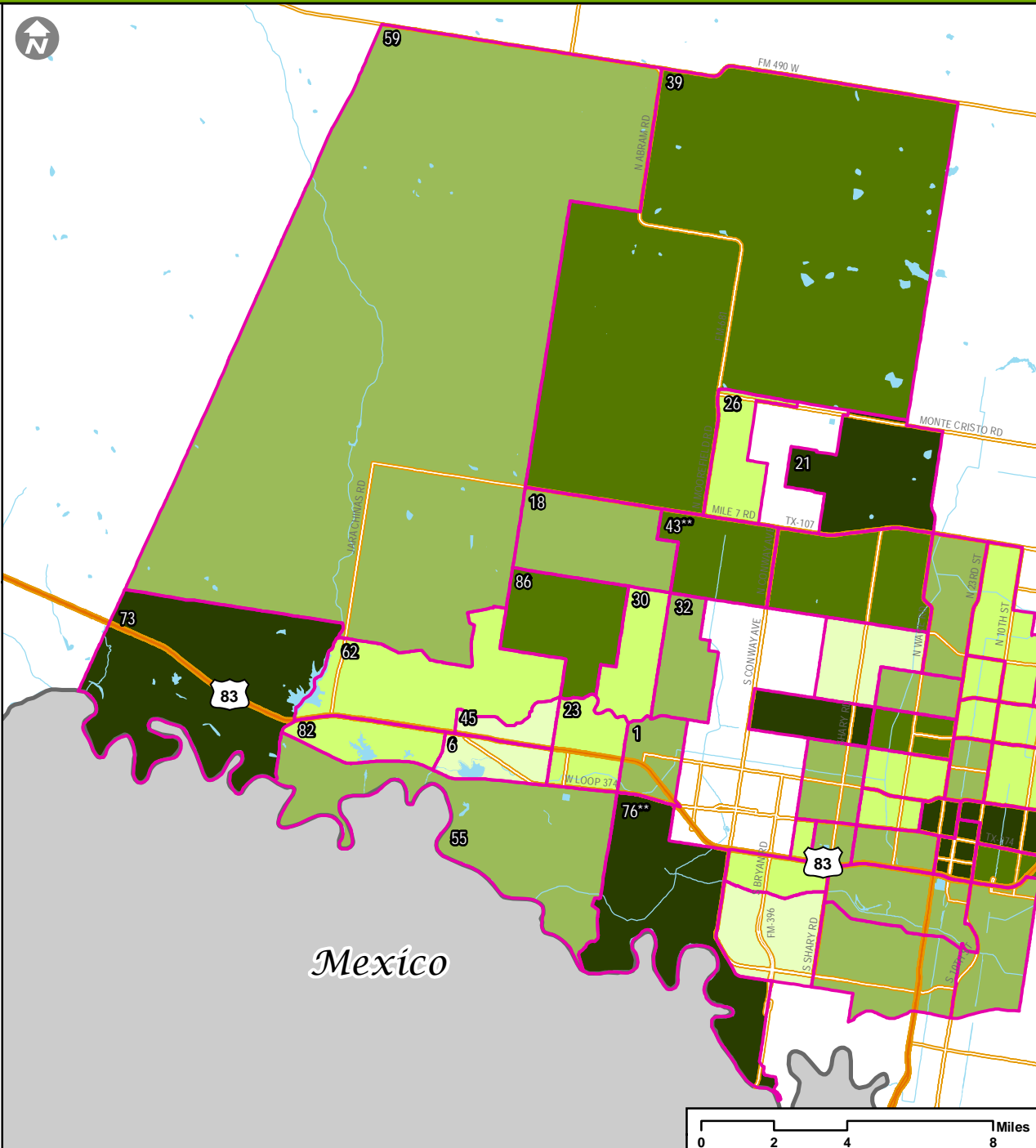

** EDI data collection is less than 70% of the estimated kindergarten population; interpret with caution.

Transforming
Early
Childhood
Community
Systems

THE SCIENCE FOR A BETTER START
TECCS@mednet.ucla.edu

EDI 2015: Children Vulnerable in the Social Competence Domain in Hidalgo/Willacy County Neighborhoods, McAllen

Neighborhoods: Percentage Vulnerable in the Social Competence Domain

ID	Neighborhood	%
4	Auto Zone/4th Street	8%
5	Bill Schupp	6%
7	Cimarron**	6%
11	Dove and Ware Rd.**	10%
12	Downtown	18%
20	El Rancho**	9%
22	Gumwood and 23rd	18%
29	La Idela/Military	9%
34	La Vista	5%
36	Landfill/ N Stewart Rd.**	29%
49	Municipal Park	10%
52	Northgate**	5%
53	Northwest McAllen**	12%
56	Palm View/Airport	11%
57	Palmer Pavilion**	23%
65	Shary and 4 Mile**	4%
66	Shary Landing Apts.	10%
67	Shary Palms**	9%
68	Sharyland Plantation	4%
69	South of Church Row**	6%
71	STC North	7%
72	STC South**	7%
77	Tri-City Subdivision**	16%
78	Valley Memorial	15%
79	Veterans Park	9%
80	Victor Fields**	15%
81	Violet and 2nd	7%
	Neighborhood-wide	11%

** EDI data collection is less than 70% of the estimated kindergarten population; interpret with caution.

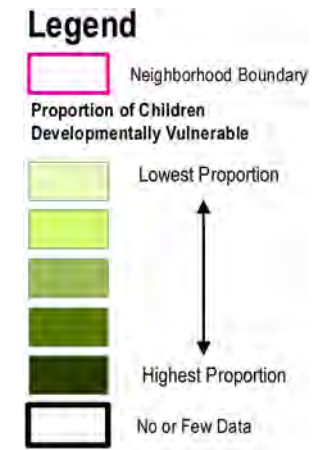
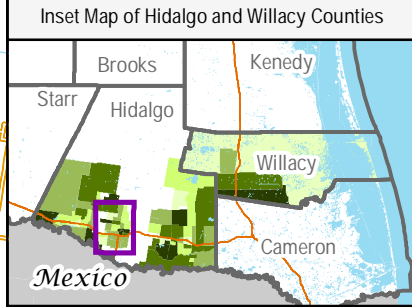
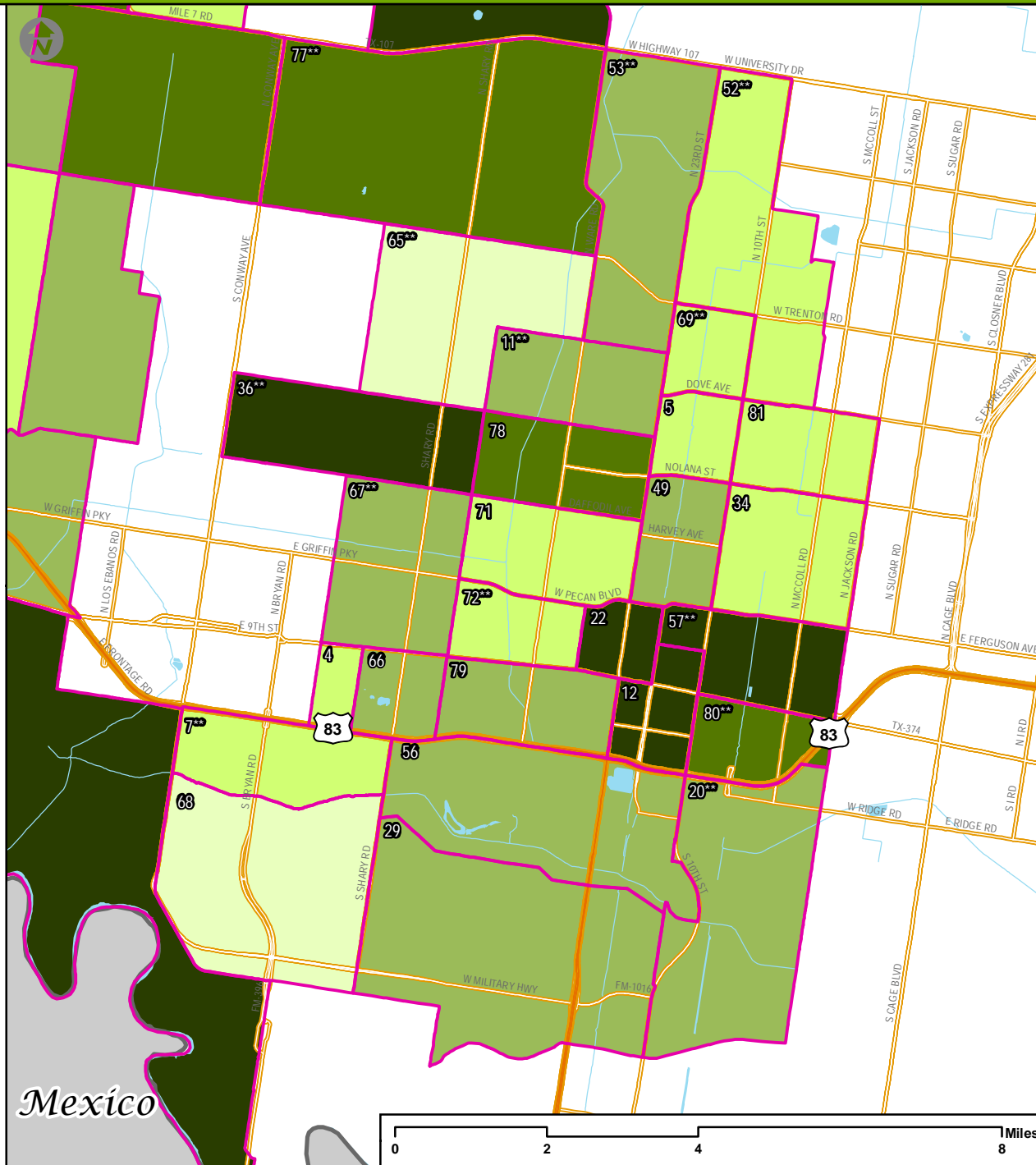

Transforming
Early
Childhood
Community
Systems

THE SCIENCE FOR A BETTER START
TECCS@mednet.ucla.edu

EDI 2015: Children Vulnerable in the Social Competence Domain in Hidalgo/Willacy County Neighborhoods, South Hidalgo County

Neighborhoods: Percentage Vulnerable in the Social Competence Domain

ID	Neighborhood	%
10	Donna Lake	19%
13	Duranta Ave**	0%
14	East Donna	7%
17	El Dora & N Tower Rd**	6%
19	El Gato/Runn**	16%
31	La Pulga**	16%
35	Landfill	13%
38	Las Lomas	17%
42	Los Santos	16%
51	North Westgate	13%
54	NW Donna**	4%
58	Progreso City Park	5%
61	S Hutto Rd	2%
70	South Westgate	8%
74	SW Donna	20%
84	Weslaco Stadium	11%
Neighborhood-wide		11%

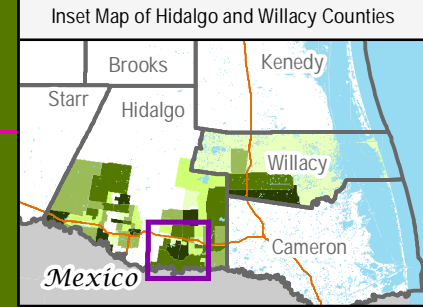
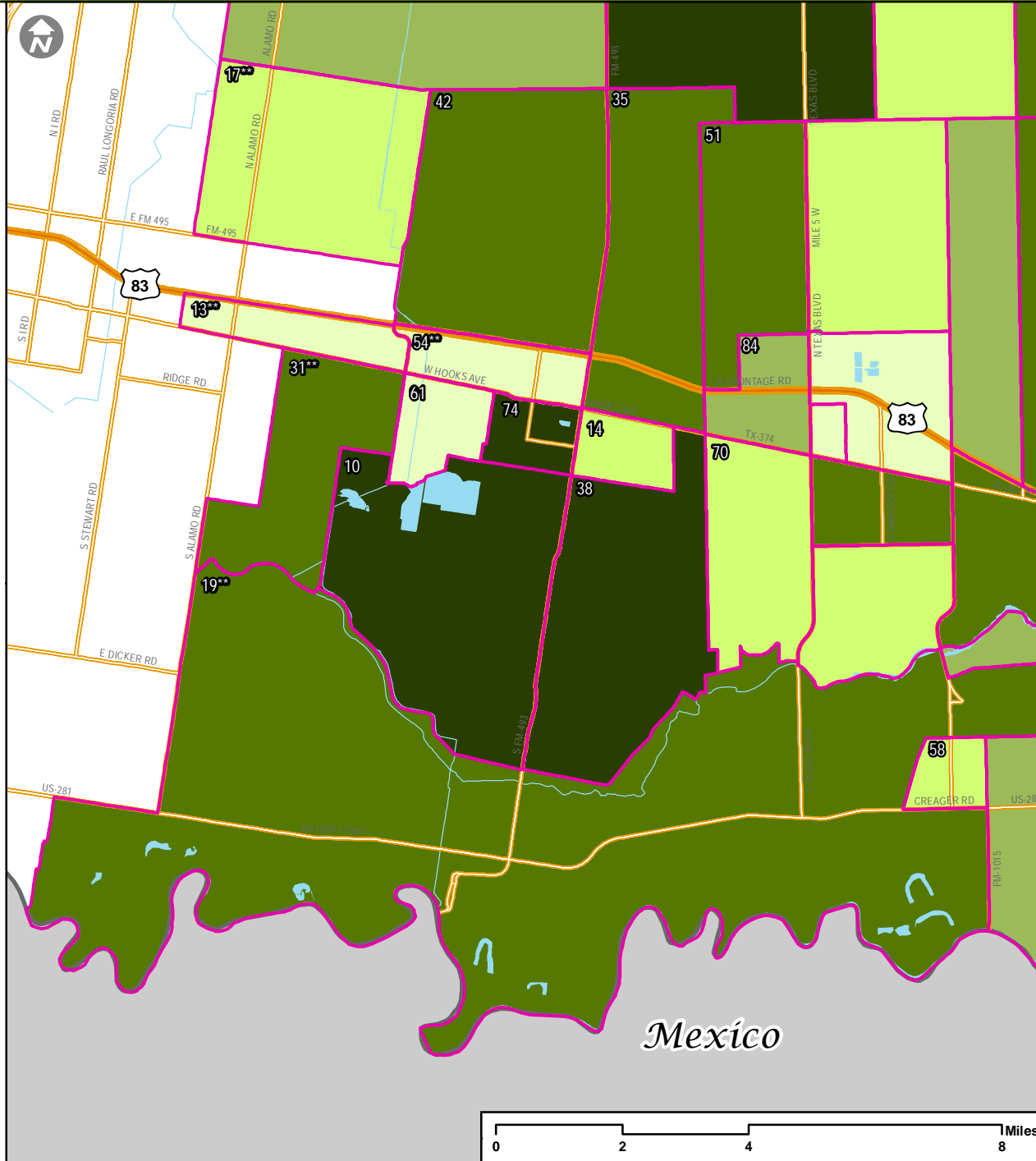

Legend

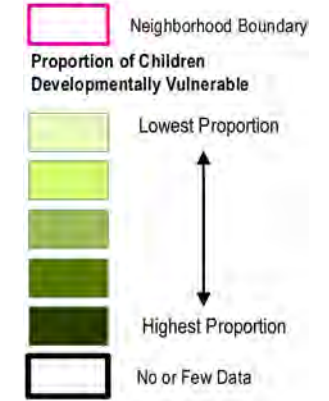

** EDI data collection is less than 70% of the estimated kindergarten population; interpret with caution.

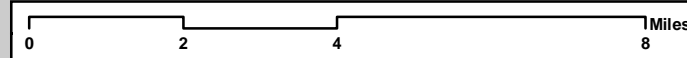

Transforming
Early
Childhood
Community
Systems

THE SCIENCE FOR A BETTER START
TECCS@mednet.ucla.edu

EDI 2015: Children Vulnerable in the Social Competence Domain in Hidalgo/Willacy County Neighborhoods, Southeast Hidalgo County

Neighborhoods: Percentage Vulnerable in the Social Competence Domain

ID	Neighborhood	%
3	Aloe Farms	16%
24	Indian Hills E./ Heidelberg	10%
25	Indian Hills W./ Livestock Show**	13%
27	J-III	7%
28	Knapp	15%
37	Las Brisas**	9%
41	Llano Grande	14%
46	Mid Valley Airport	1%
50	New Sheriff Substation	5%
60	Relampago**	10%
83	Weslaco Center	3%
Neighborhood-wide		11%

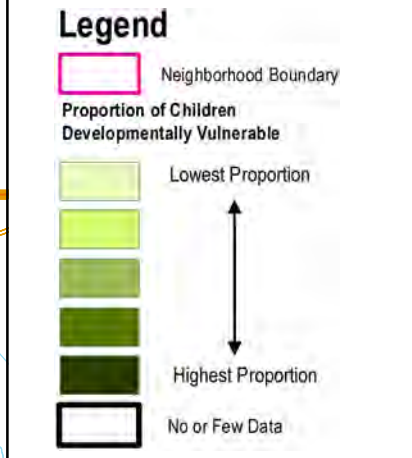
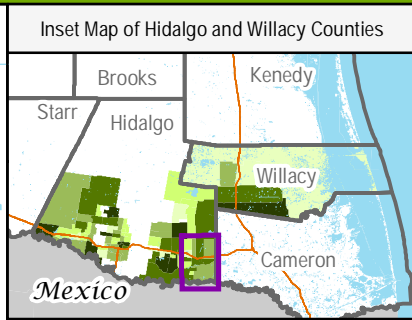
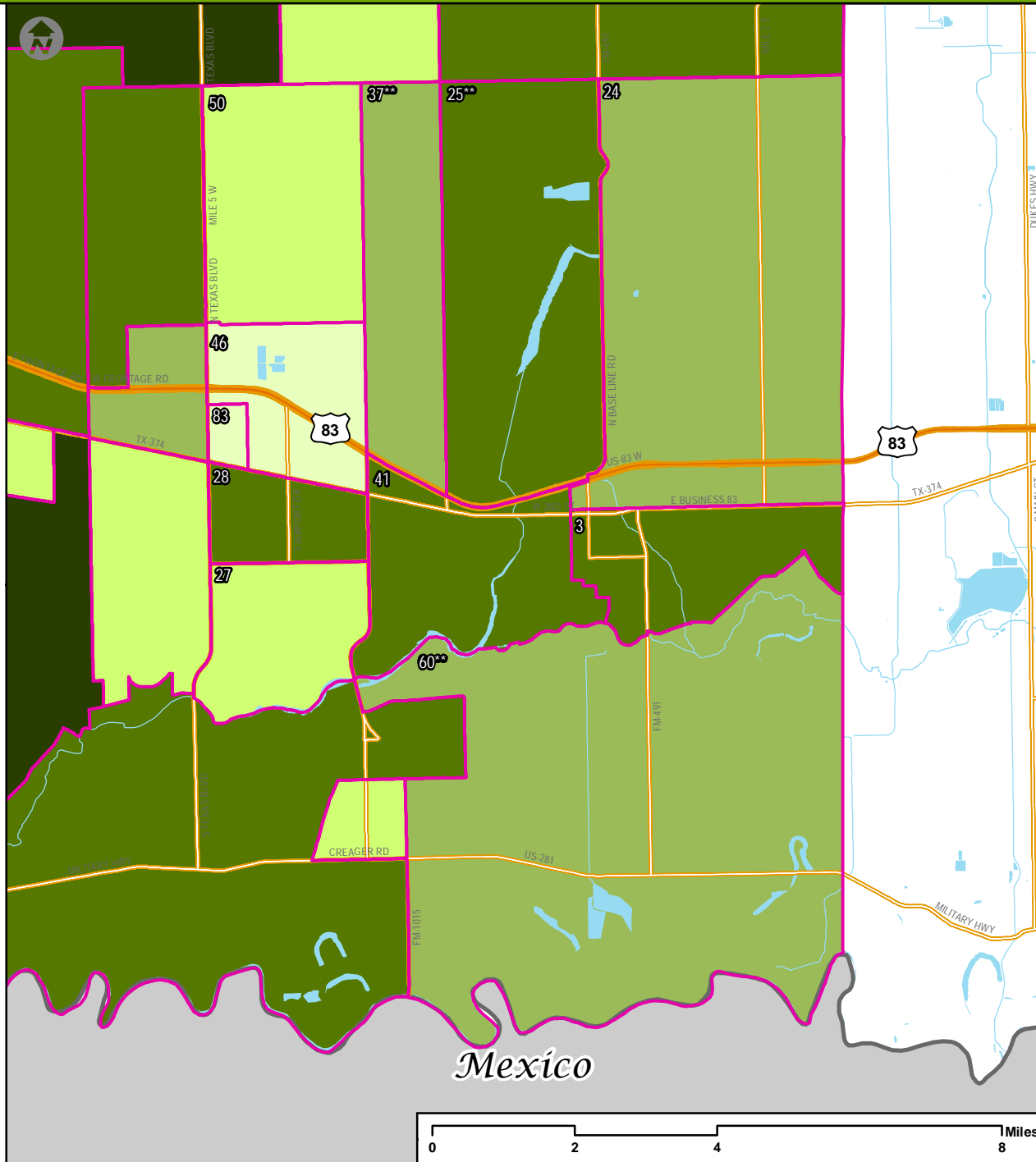

** EDI data collection is less than 70% of the estimated kindergarten population; interpret with caution.

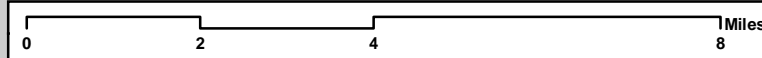

Transforming
Early
Childhood
Community
Systems

THE SCIENCE FOR A BETTER START
TECCS@mednet.ucla.edu

EDI 2015: Children Vulnerable in the Social Competence Domain in Hidalgo/Willacy County Neighborhoods, Northeast Hidalgo County

Neighborhoods: Percentage Vulnerable in the Social Competence Domain

ID	Neighborhood	%
2	Alberta & N Tower Rd**	10%
8	Curve Road**	11%
9	Delta Area	7%
16	Edcouch & Outlying Areas**	8%
33	La Villa/ Valley Acres**	14%
47	Mile 19 & Filegonia**	0%
48	Monte Alto & Surrounding Area	5%
75	Three Rivals**	21%
Neighborhood-wide		11%

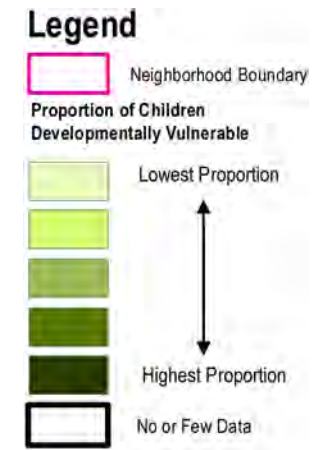
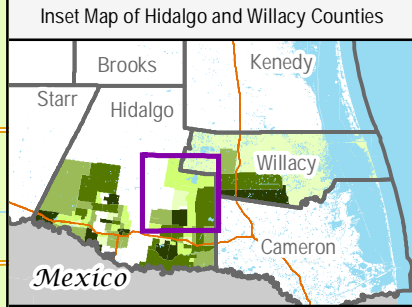
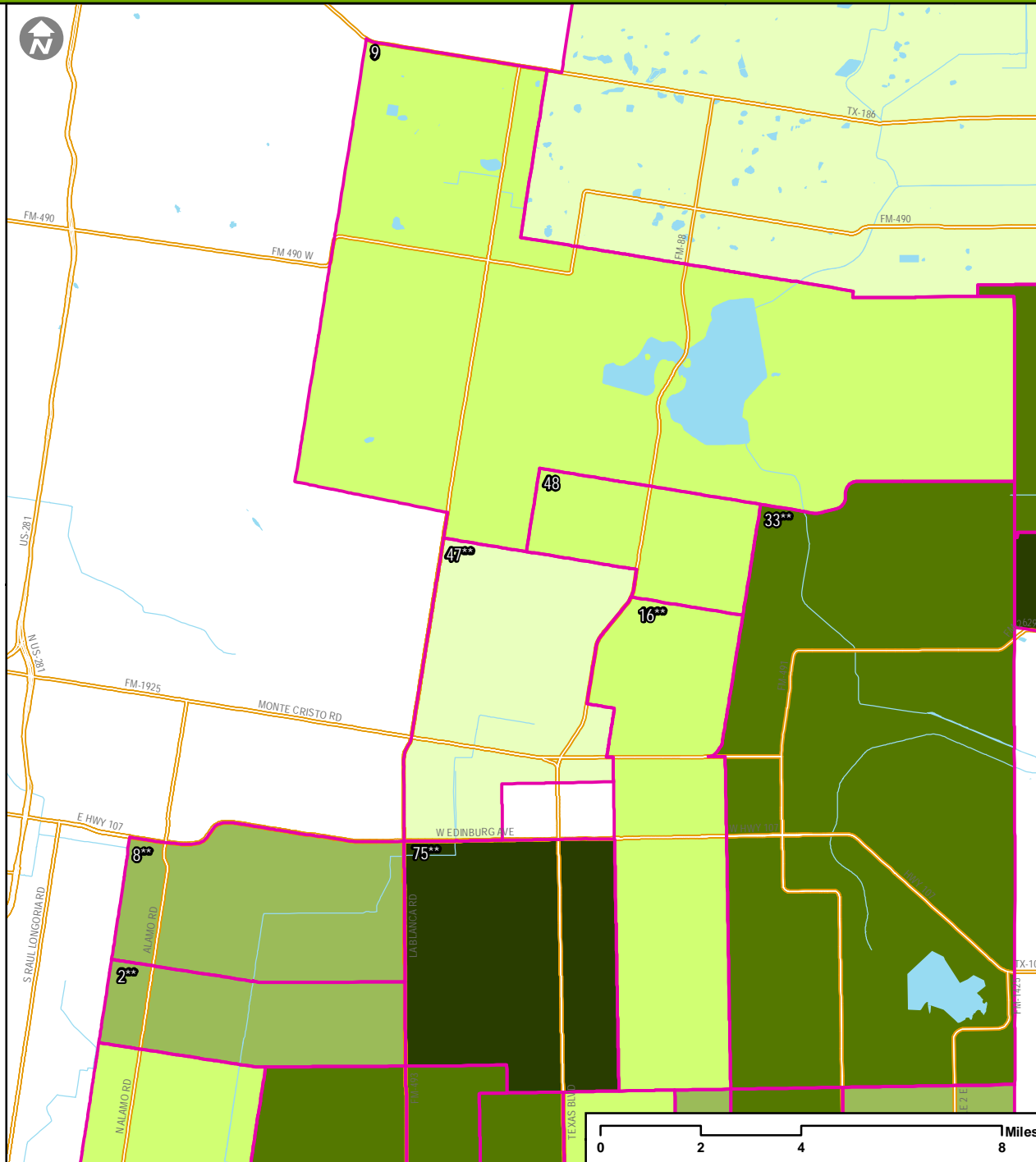

** EDI data collection is less than 70% of the estimated kindergarten population; interpret with caution.

EDI 2015: Children Vulnerable in the Social Competence Domain in Hidalgo/Willacy County Neighborhoods, Willacy County

Neighborhoods: Percentage Vulnerable in the Social Competence Domain

ID	Neighborhood	%
15	East Raymondville	4%
40	Lasara	0%
44	Lyford	16%
63	San Perlita	0%
64	Sebastian	21%
85	West Raymondville	11%
Neighborhood-wide		11%

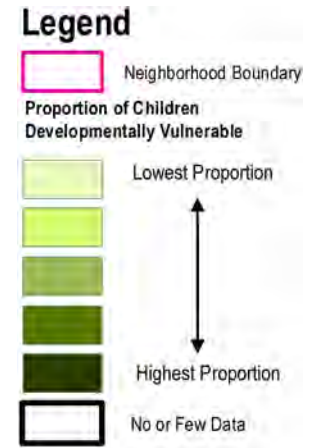
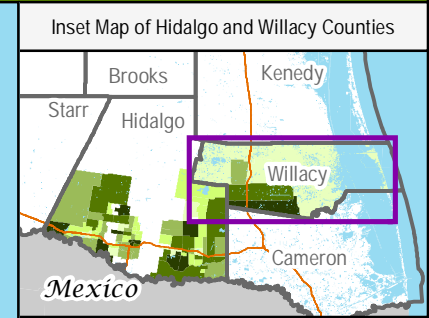
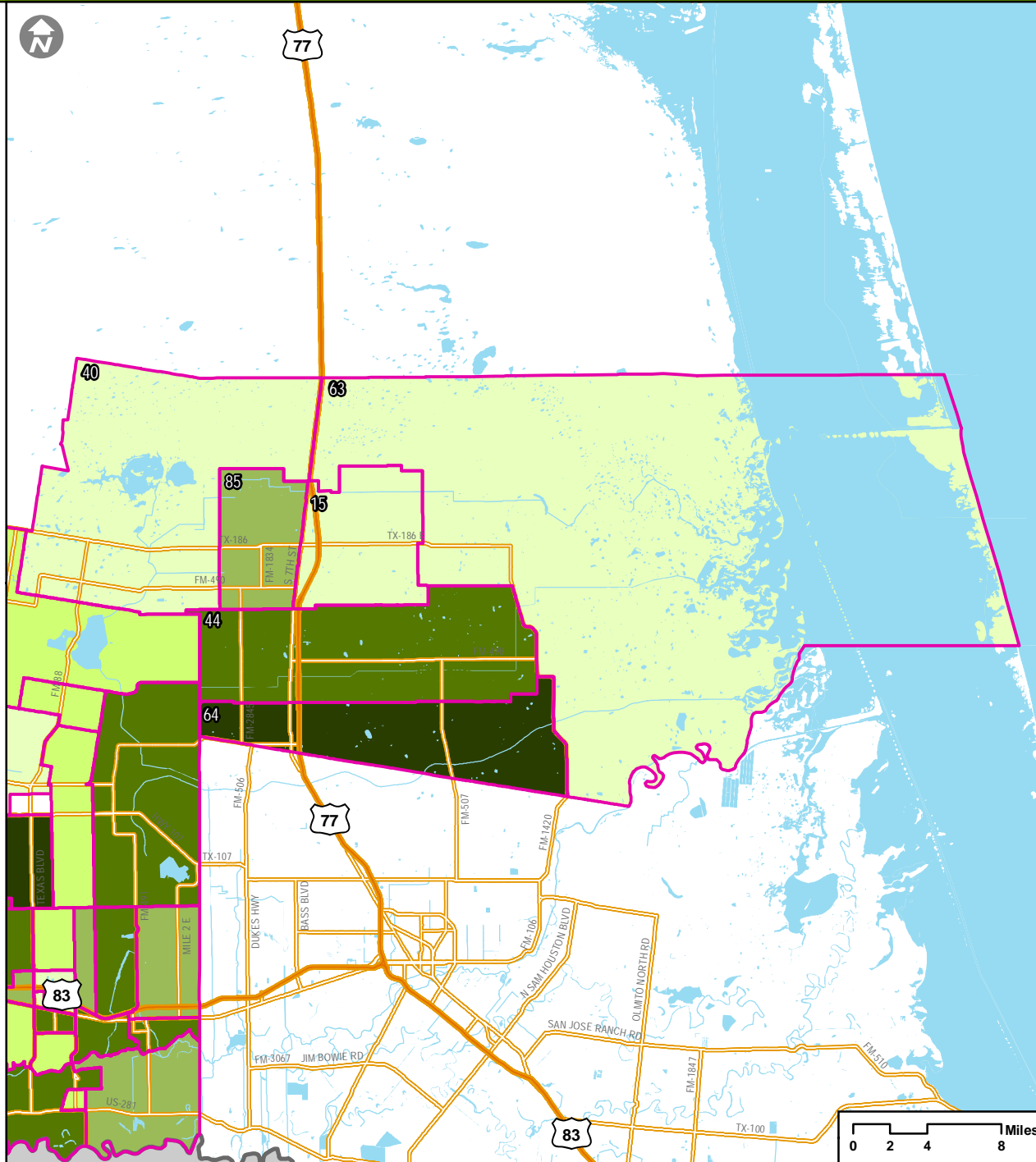

** EDI data collection is less than 70% of the estimated kindergarten population; interpret with caution.

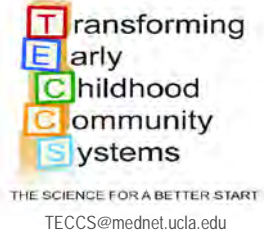

MAP 4

CHILDREN VULNERABLE IN THE EMOTIONAL
MATURITY DOMAIN

EDI 2015: Children Vulnerable in the Emotional Maturity Domain in Hidalgo/Willacy County Neighborhoods, Countywide

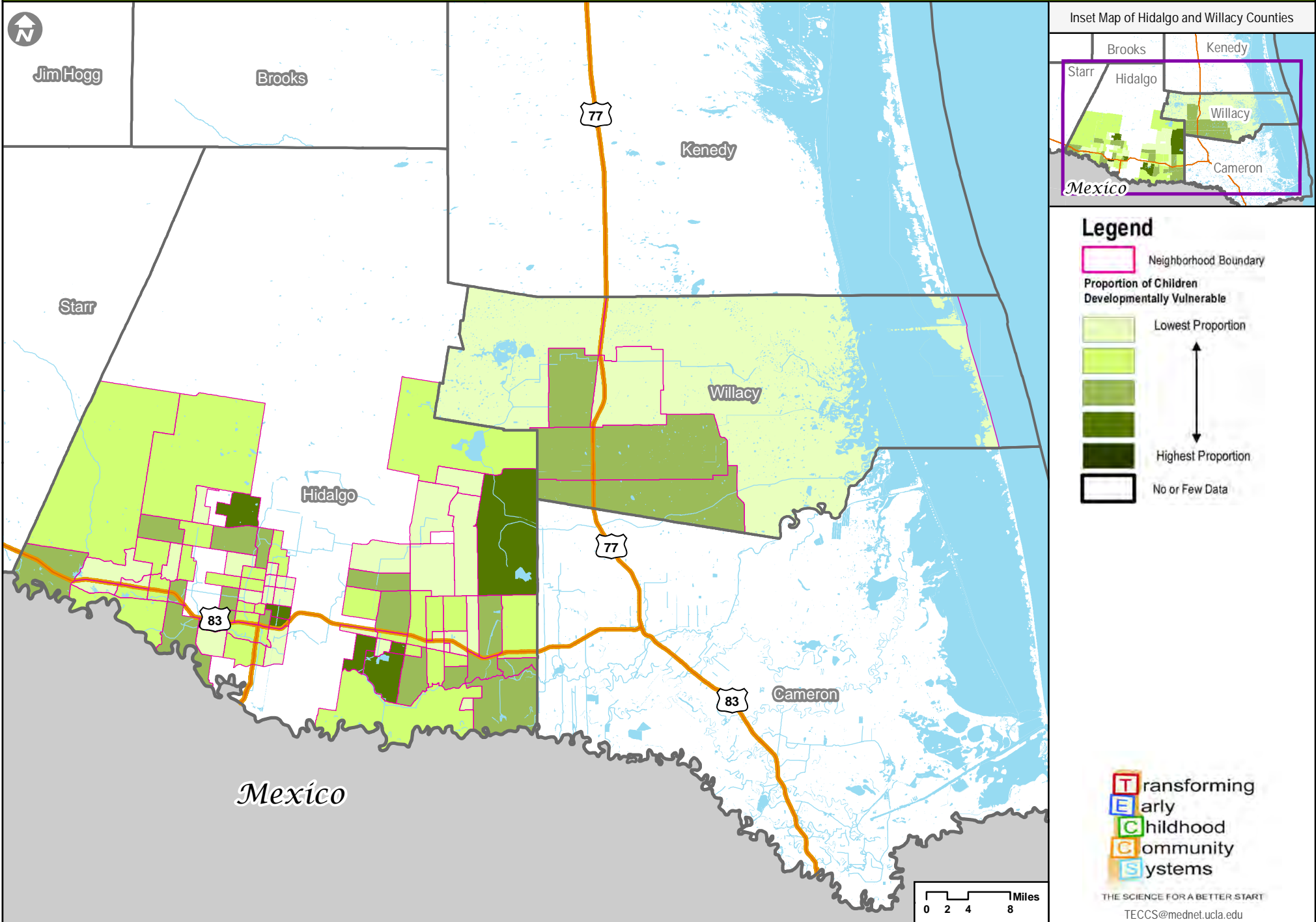

The UCLA Center for Healthier Children, Families and Communities, under license from McMaster University, is implementing the Early Development Instrument with its sub licensees in the US. The EDI is the copyright of McMaster University and must not be copied, distributed or used in any way without the prior consent of UCLA or McMaster. © McMaster University, The Offord Centre for Child Studies

EDI 2015: Children Vulnerable in the Emotional Maturity Domain in Hidalgo/Willacy County Neighborhoods, West Hidalgo County

Neighborhoods: Percentage Vulnerable in the Emotional Maturity Domain		
ID	Neighborhood	%
1	Ala Blanca	11%
6	Chihuahua	6%
18	El Flaco/Dallas	10%
21	Glasscock and 8 Mile	16%
23	HEB on 1 Mile	8%
26	Inspiration and 8 Mile	0%
30	La Mancha	3%
32	La Suena/Linda Ave.	7%
39	Las Millas	8%
43	Los Vecinos**	7%
45	Martin Valley Ranch	3%
55	Ojo de Agua	9%
59	Pueblo de Palmas	6%
62	S Tom Gill/Volcano	4%
73	Sullivan/Los Ebanos	13%
76	Tierra Dorada**	12%
82	Walker Lake	1%
86	Western Rd. and 4 Mile	6%
	Neighborhood-wide	8%

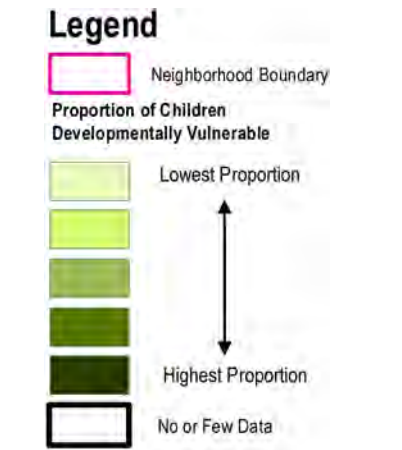
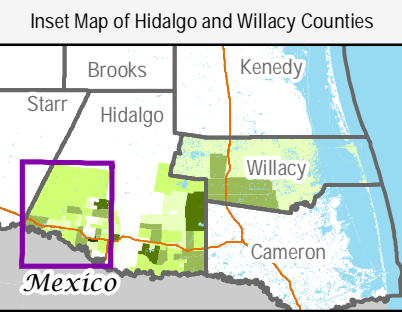
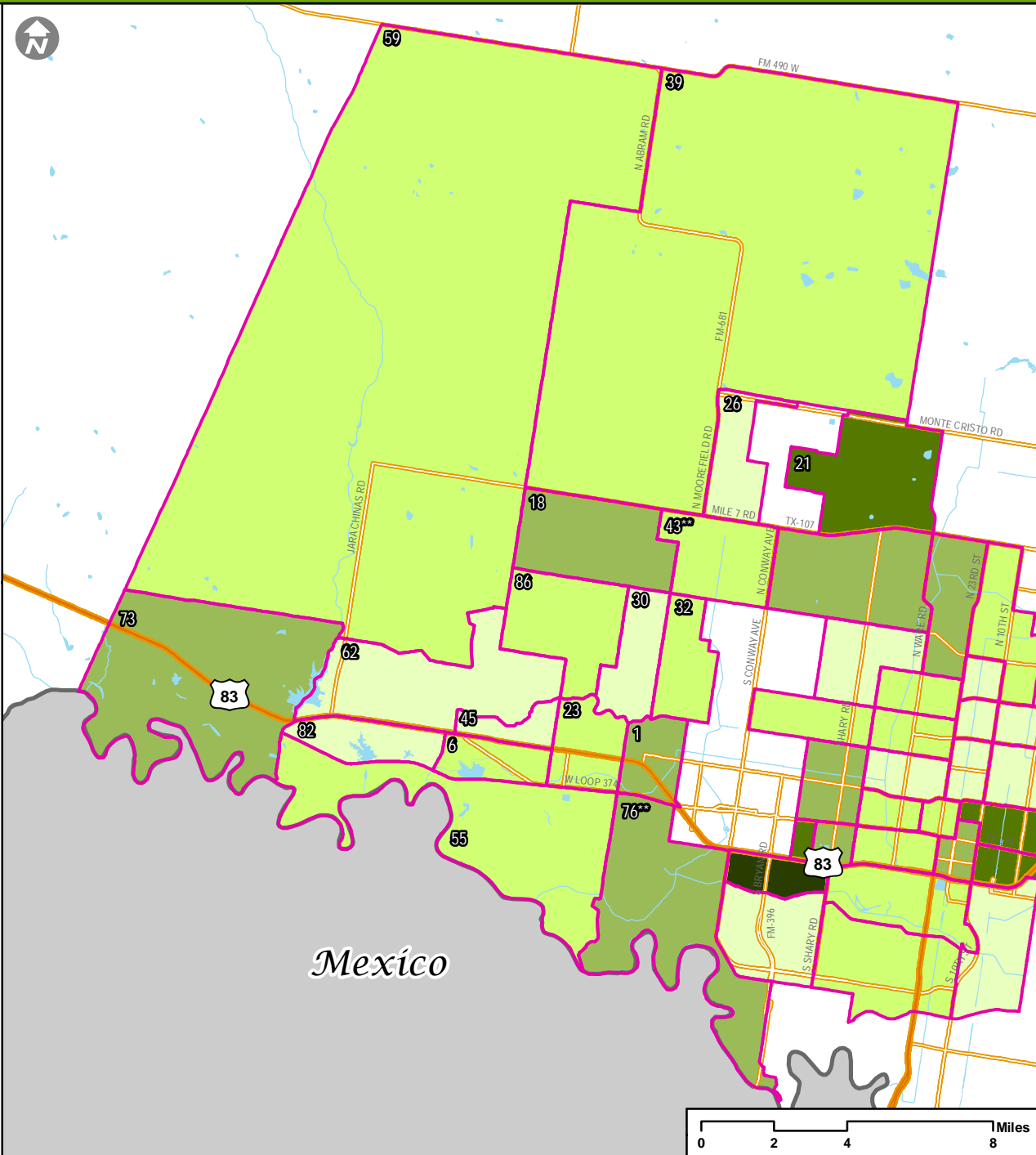

** EDI data collection is less than 70% of the estimated kindergarten population; interpret with caution.

EDI 2015: Children Vulnerable in the Emotional Maturity Domain in Hidalgo/Willacy County Neighborhoods, McAllen

Neighborhoods: Percentage Vulnerable in the Emotional Maturity Domain

ID	Neighborhood	%
4	Auto Zone/4th Street	16%
5	Bill Schupp	3%
7	Cimarron**	19%
11	Dove and Ware Rd.**	9%
12	Downtown	11%
20	El Rancho**	3%
22	Gumwood and 23rd	7%
29	La Idela/Military	9%
34	La Vista	3%
36	Landfill/ N Stewart Rd.**	7%
49	Municipal Park	3%
52	Northgate**	7%
53	Northwest McAllen**	13%
56	Palm View/Airport	7%
57	Palmer Pavilion**	15%
65	Shary and 4 Mile**	2%
66	Shary Landing Apts.	13%
67	Shary Palms**	10%
68	Sharyland Plantation	4%
69	South of Church Row**	2%
71	STC North	3%
72	STC South**	7%
77	Tri-City Subdivision**	12%
78	Valley Memorial	6%
79	Veterans Park	7%
80	Victor Fields**	16%
81	Violet and 2nd	2%
	Neighborhood-wide	8%

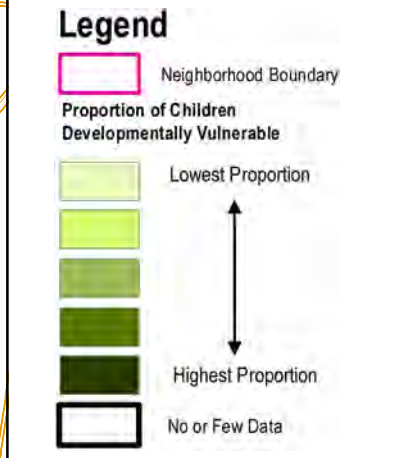
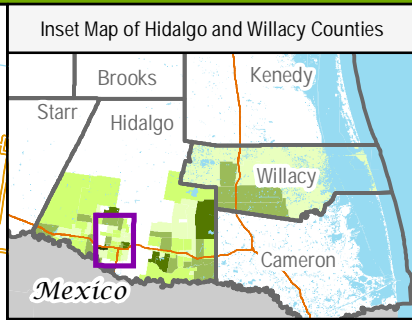
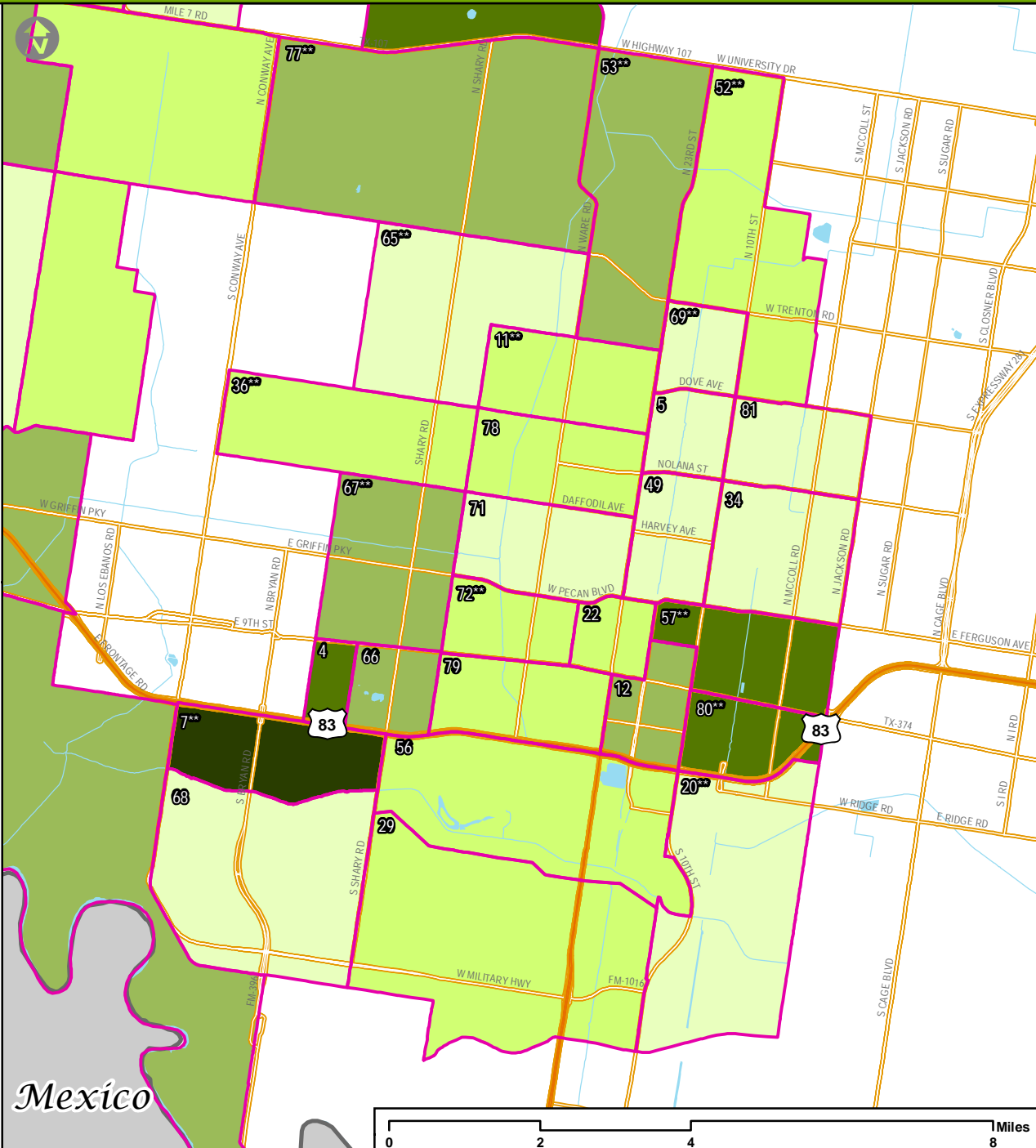

** EDI data collection is less than 70% of the estimated kindergarten population; interpret with caution.

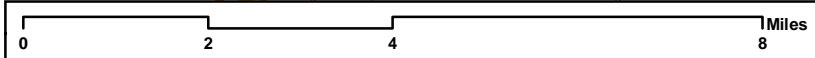

Transforming
Early
Childhood
Community
Systems
THE SCIENCE FOR A BETTER START
TECCS@mednet.ucla.edu

EDI 2015: Children Vulnerable in the Emotional Maturity Domain in Hidalgo/Willacy County Neighborhoods, South Hidalgo County

Neighborhoods: Percentage Vulnerable in the Emotional Maturity Domain		
ID	Neighborhood	%
10	Donna Lake	18%
13	Duranta Ave**	0%
14	East Donna	7%
17	El Dora & N Tower Rd**	8%
19	El Gato/Runn**	9%
31	La Pulga**	18%
35	Landfill	6%
38	Las Lomas	11%
42	Los Santos	10%
51	North Westgate	6%
54	NW Donna**	8%
58	Progreso City Park	0%
61	S Hutto Rd	4%
70	South Westgate	7%
74	SW Donna	16%
84	Weslaco Stadium	5%
Neighborhood-wide		8%

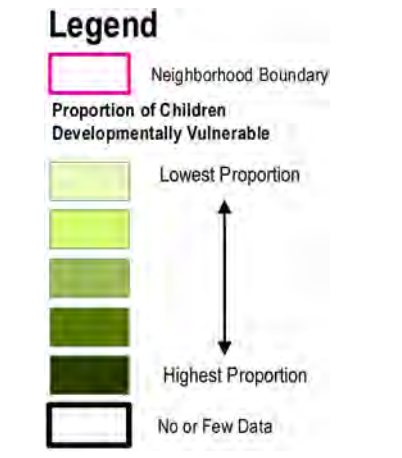
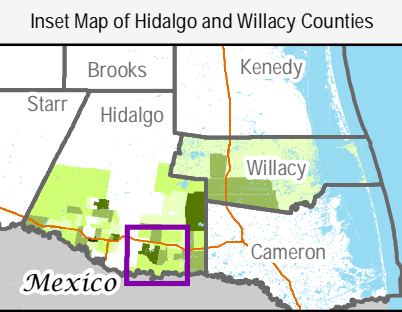
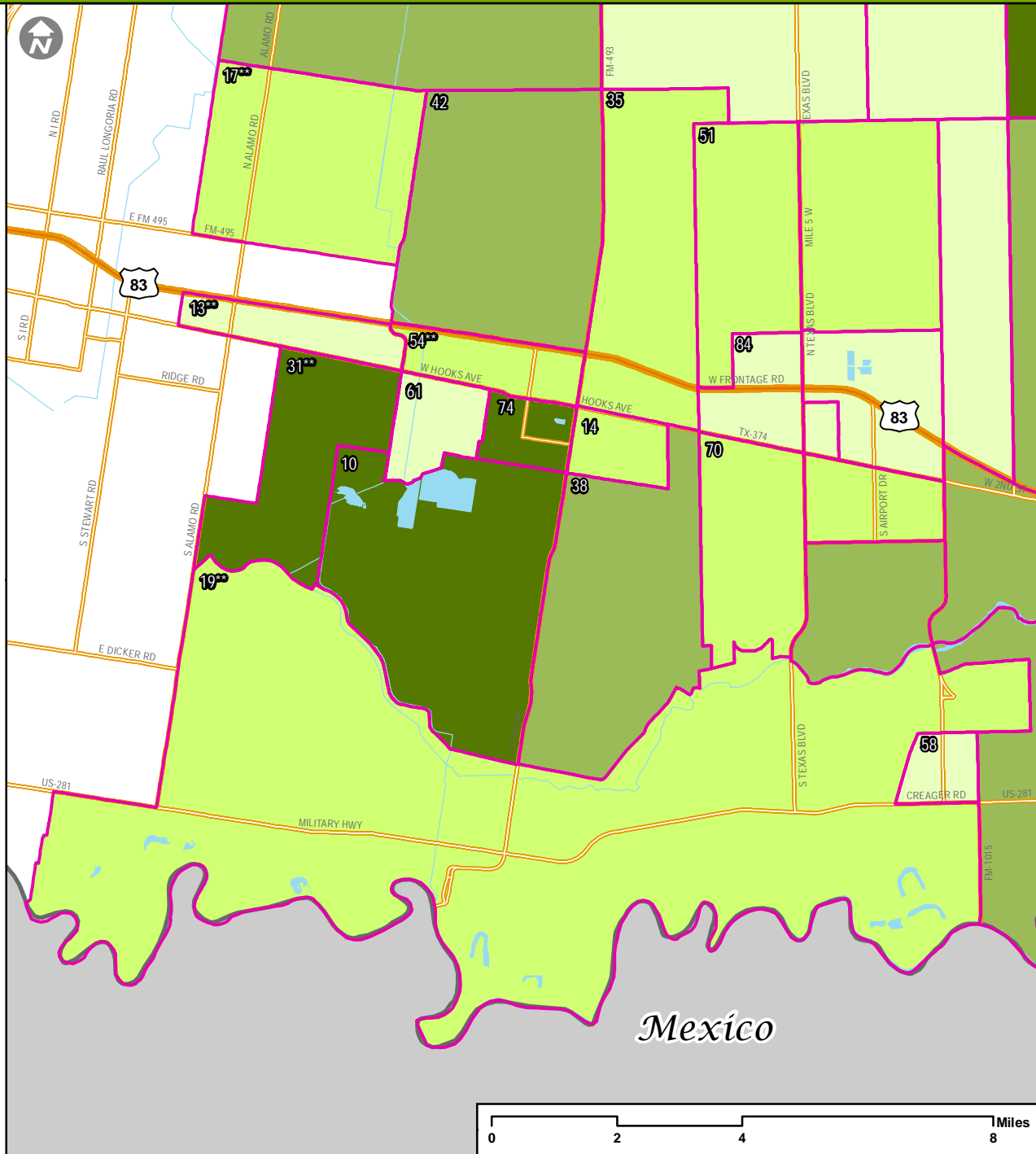

** EDI data collection is less than 70% of the estimated kindergarten population; interpret with caution.

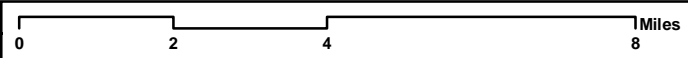

Transforming
Early
Childhood
Community
Systems

THE SCIENCE FOR A BETTER START
TECCS@mednet.ucla.edu

EDI 2015: Children Vulnerable in the Emotional Maturity Domain in Hidalgo/Willacy County Neighborhoods, Southeast Hidalgo County

Neighborhoods: Percentage Vulnerable in the Emotional Maturity Domain		
ID	Neighborhood	%
3	Aloe Farms	11%
24	Indian Hills E./ Heidelberg	9%
25	Indian Hills W./ Livestock Show**	13%
27	J-III	11%
28	Knapp	6%
37	Las Brisas**	5%
41	Llano Grande	10%
46	Mid Valley Airport	3%
50	New Sheriff Substation	6%
60	Relampago**	10%
83	Weslaco Center	3%
Neighborhood-wide		8%

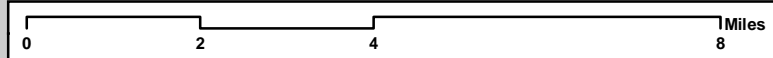
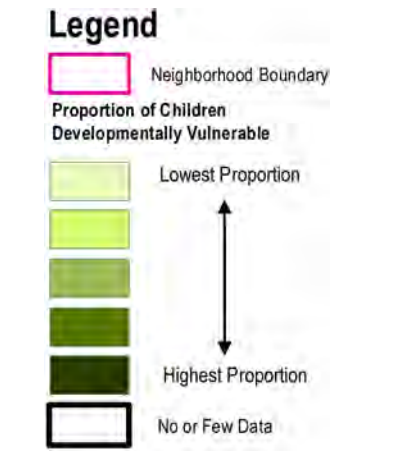
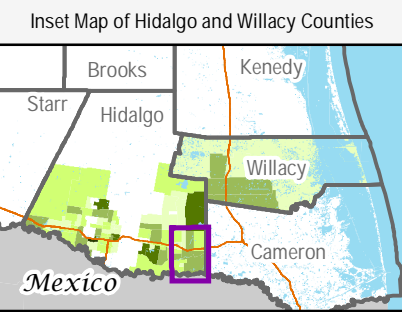
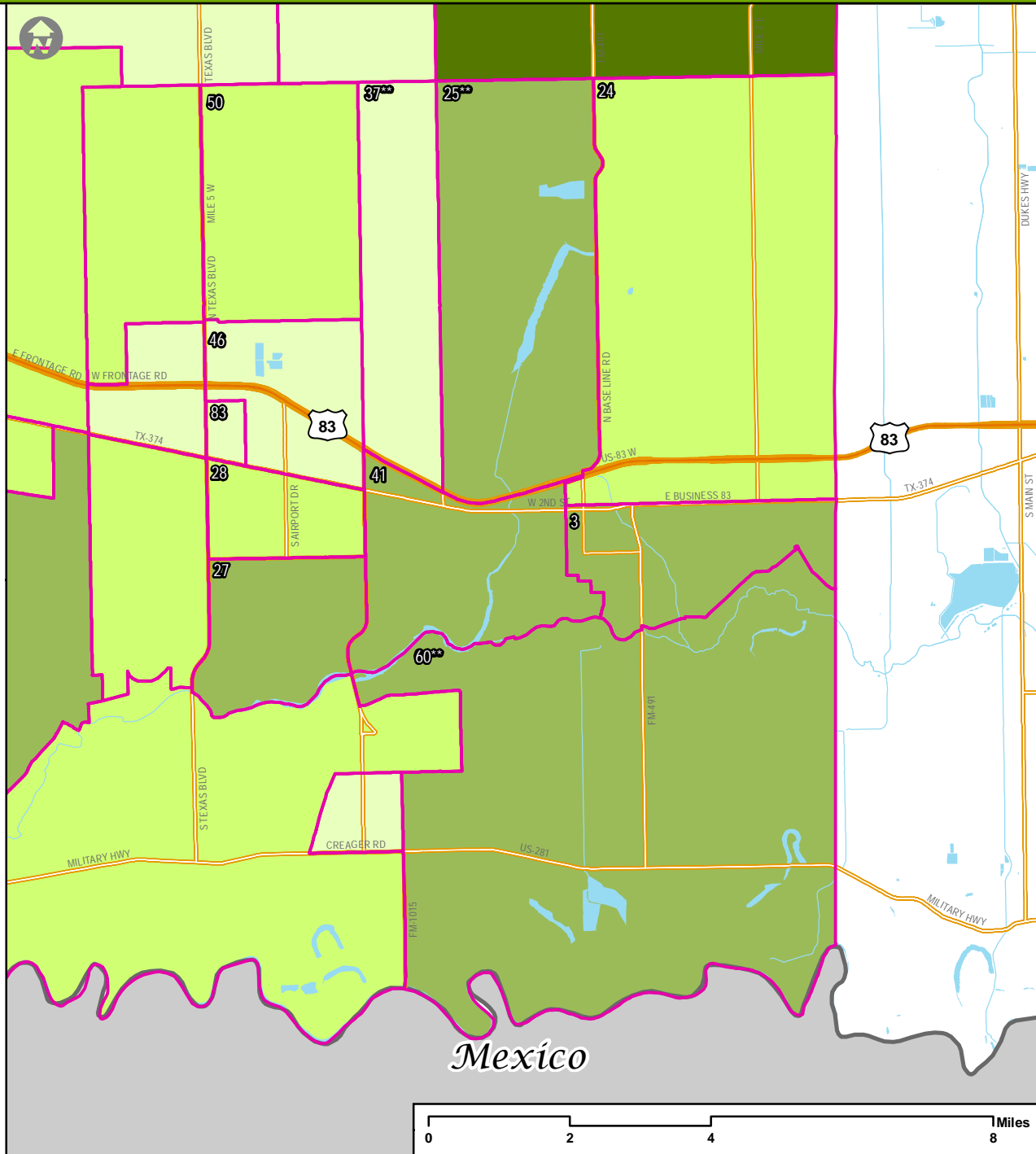

** EDI data collection is less than 70% of the estimated kindergarten population; interpret with caution.

Transforming
Early
Childhood
Community
Systems

THE SCIENCE FOR A BETTER START
TECCS@mednet.ucla.edu

EDI 2015: Children Vulnerable in the Emotional Maturity Domain in Hidalgo/Willacy County Neighborhoods, Northeast Hidalgo County

Neighborhoods: Percentage Vulnerable in the Emotional Maturity Domain		
ID	Neighborhood	%
2	Alberta & N Tower Rd**	14%
8	Curve Road**	5%
9	Delta Area	7%
16	Edcouch & Outlying Areas**	5%
33	La Villa/ Valley Acres**	18%
47	Mile 19 & Filegonia**	0%
48	Monte Alto & Surrounding Area	0%
75	Three Rivals**	3%
Neighborhood-wide		8%

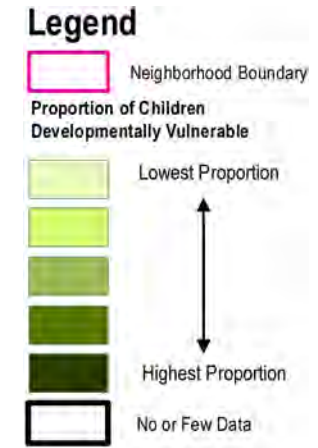
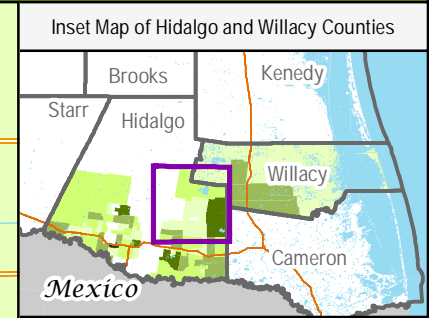
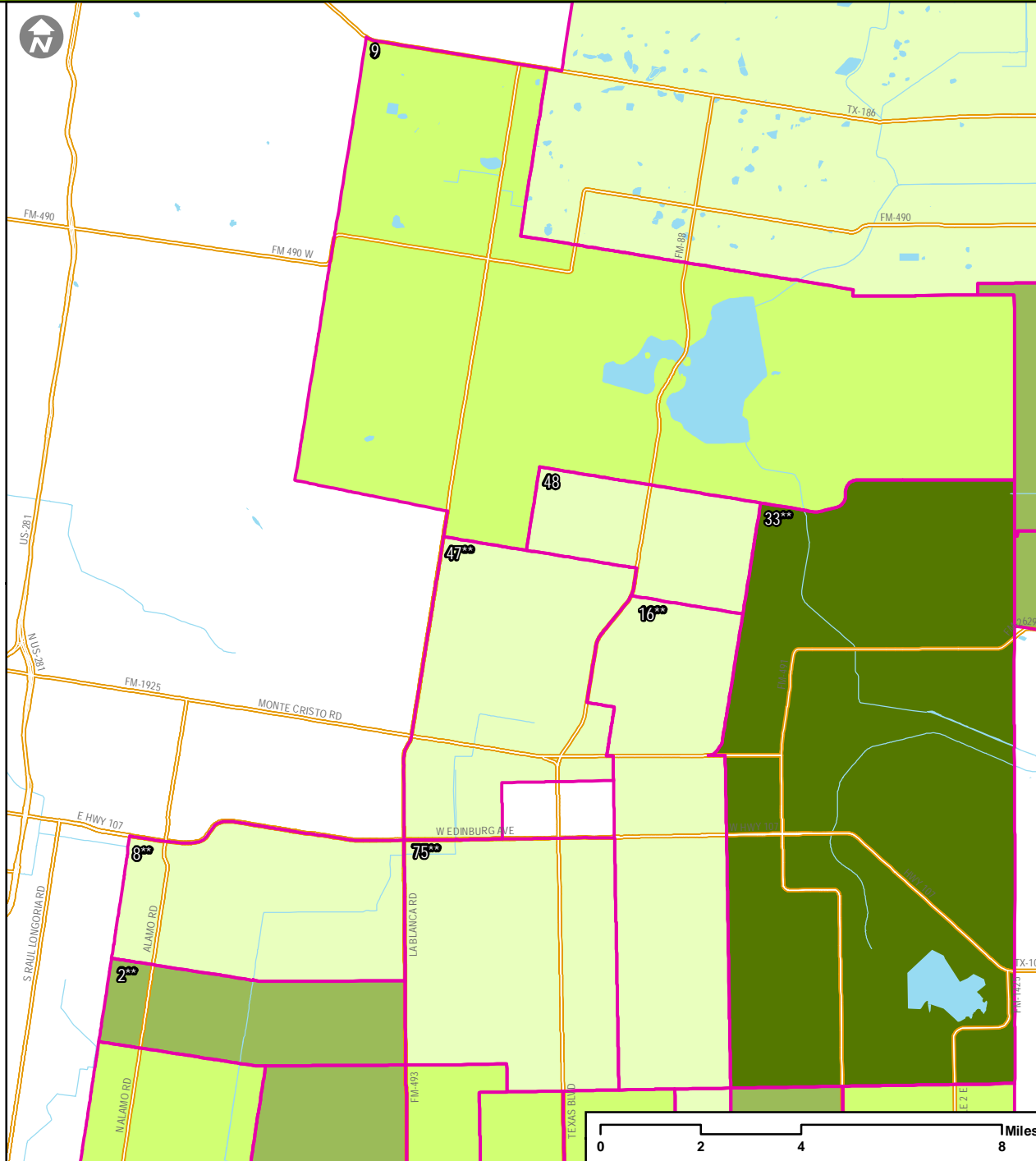

** EDI data collection is less than 70% of the estimated kindergarten population; interpret with caution.

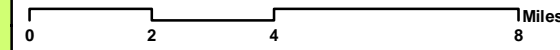

Transforming
Early
Childhood
Community
Systems

THE SCIENCE FOR A BETTER START
TECCS@mednet.ucla.edu

EDI 2015: Children Vulnerable in the Emotional Maturity Domain in Hidalgo/Willacy County Neighborhoods, Willacy County

Neighborhoods: Percentage Vulnerable in the Emotional Maturity Domain

ID	Neighborhood	%
15	East Raymondville	4%
40	Lasara	4%
44	Lyford	10%
63	San Perlita	0%
64	Sebastian	12%
85	West Raymondville	11%
Neighborhood-wide		8%

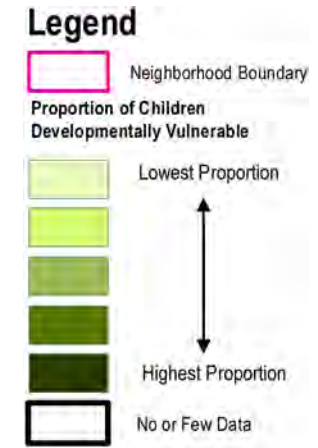
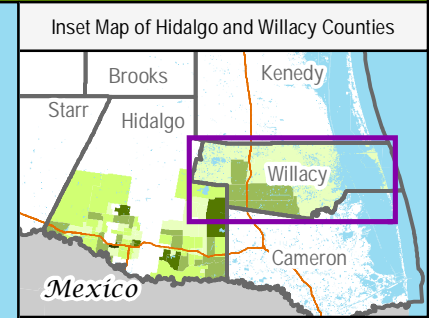
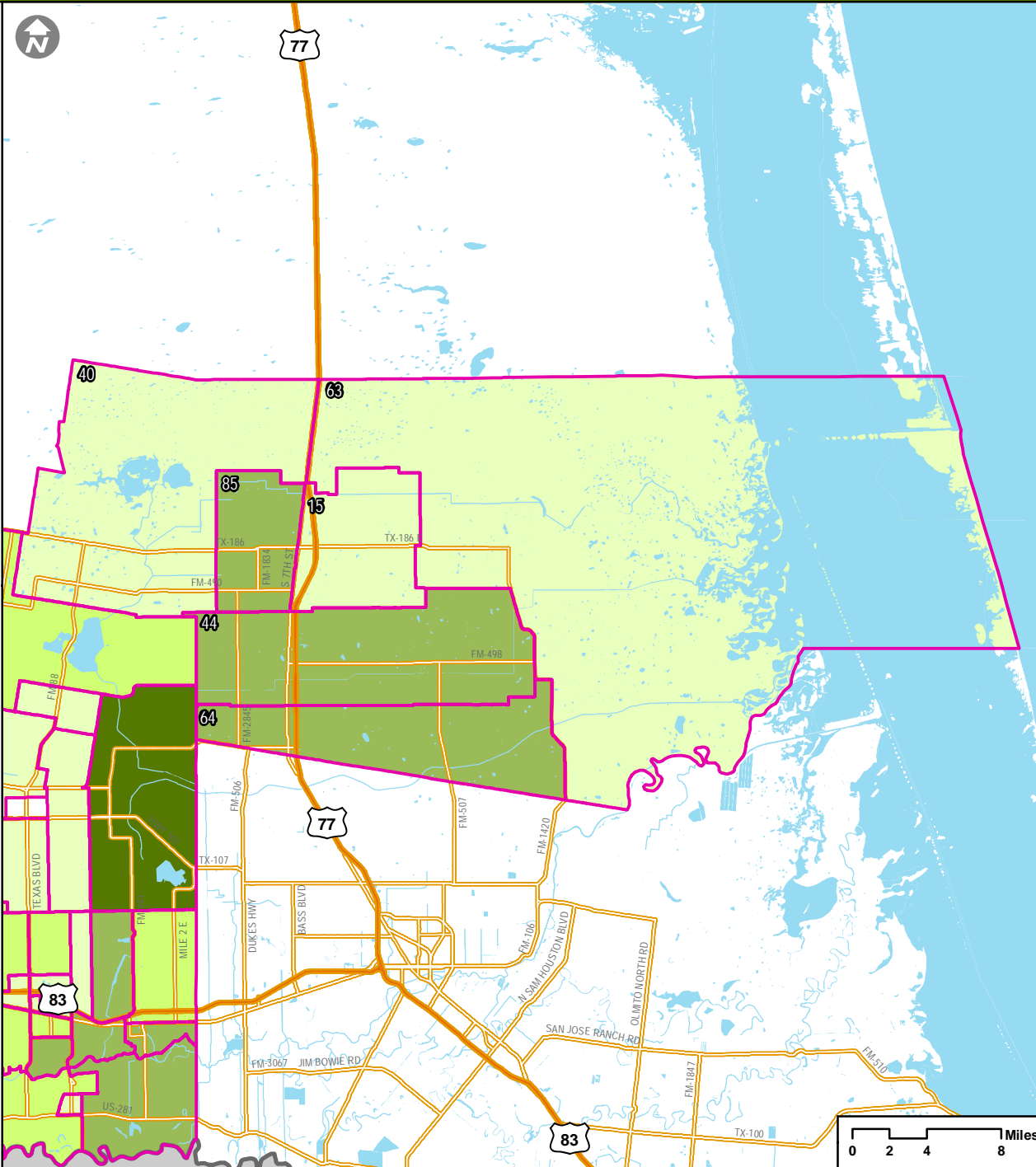

** EDI data collection is less than 70% of the estimated kindergarten population; interpret with caution.

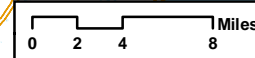

Transforming
Early
Childhood
Community
Systems

THE SCIENCE FOR A BETTER START
TECCS@mednet.ucla.edu

MAP 5

CHILDREN VULNERABLE IN THE LANGUAGE
AND COGNITIVE DEVELOPMENT DOMAIN

EDI 2015: Children Vulnerable in the Language and Cognitive Development Domain in Hidalgo/Willacy County Neighborhoods, Countywide

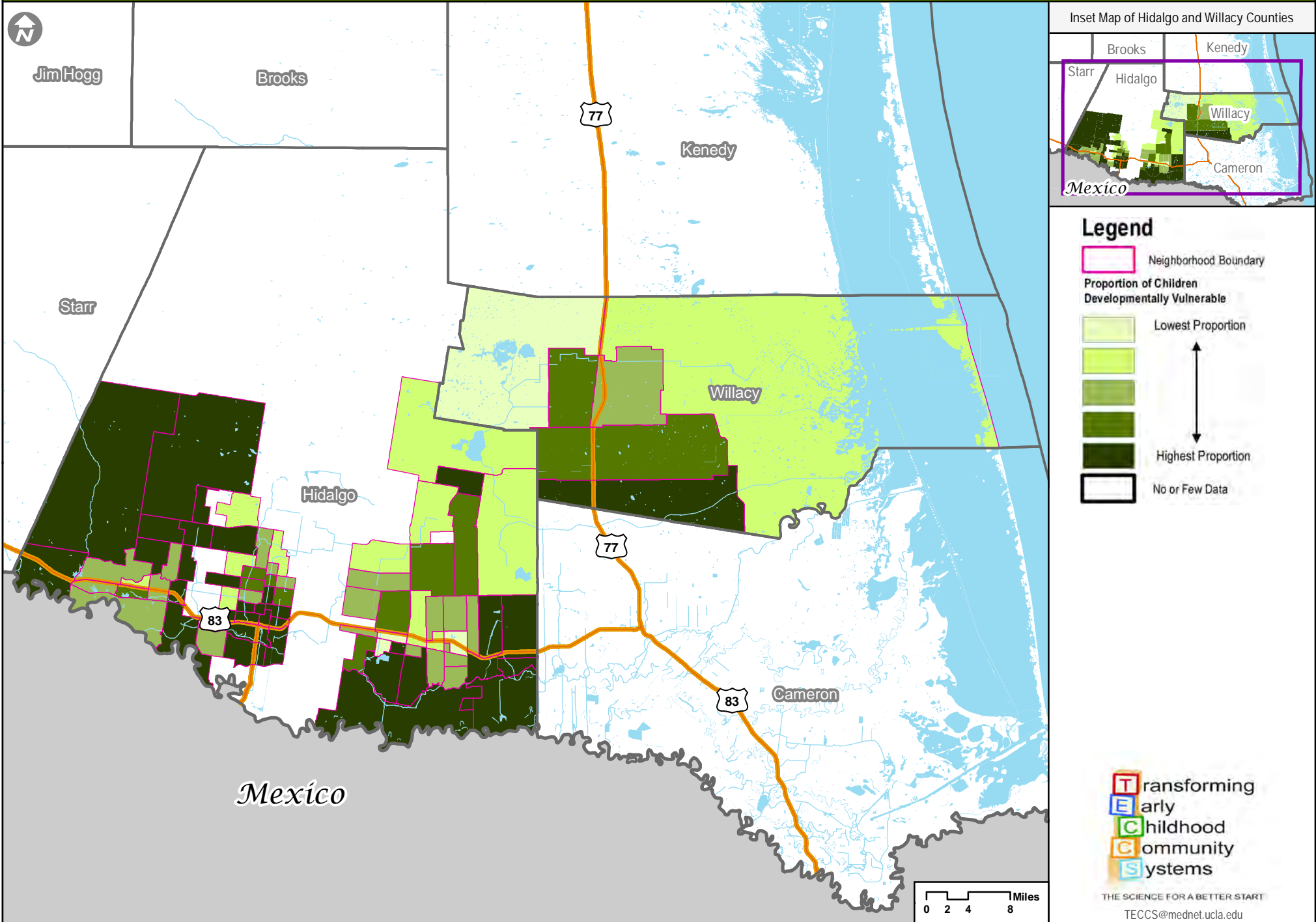

The UCLA Center for Healthier Children, Families and Communities, under license from McMaster University, is implementing the Early Development Instrument with its sub licensees in the US. The EDI is the copyright of McMaster University and must not be copied, distributed or used in any way without the prior consent of UCLA or McMaster. © McMaster University, The Offord Centre for Child Studies

EDI 2015: Children Vulnerable in the Language and Cognitive Development Domain in Hidalgo/Willacy County Neighborhoods, West Hidalgo County

Neighborhoods: Percentage Vulnerable in the Language and Cognitive Development Domain

ID	Neighborhood	%
1	Ala Blanca	20%
6	Chihuahua	14%
18	El Flaco/Dallas	18%
21	Glasscock and 8 Mile	5%
23	HEB on 1 Mile	12%
26	Inspiration and 8 Mile	56%
30	La Mancha	13%
32	La Suena/Linda Ave.	23%
39	Las Millas	29%
43	Los Vecinos**	29%
45	Martin Valley Ranch	6%
55	Ojo de Agua	13%
59	Pueblo de Palmas	21%
62	S Tom Gill/Volcano	12%
73	Sullivan/Los Ebanos	22%
76	Tierra Dorada**	19%
82	Walker Lake	9%
86	Western Rd. and 4 Mile	18%
	Neighborhood-wide	17%

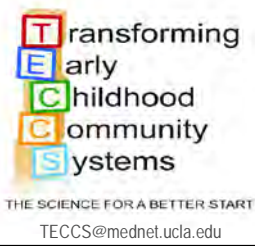
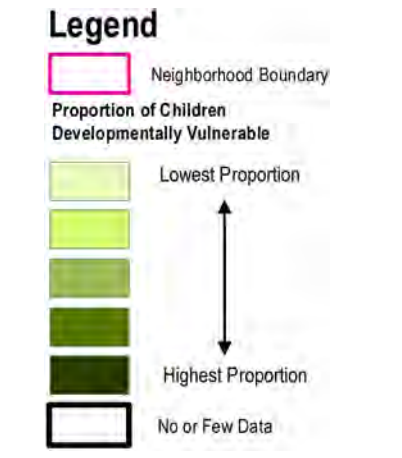
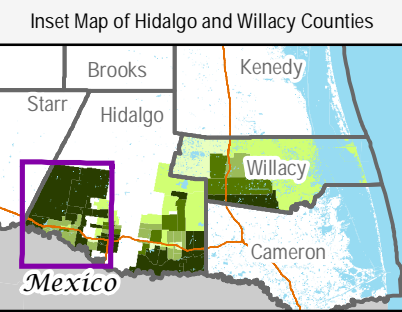
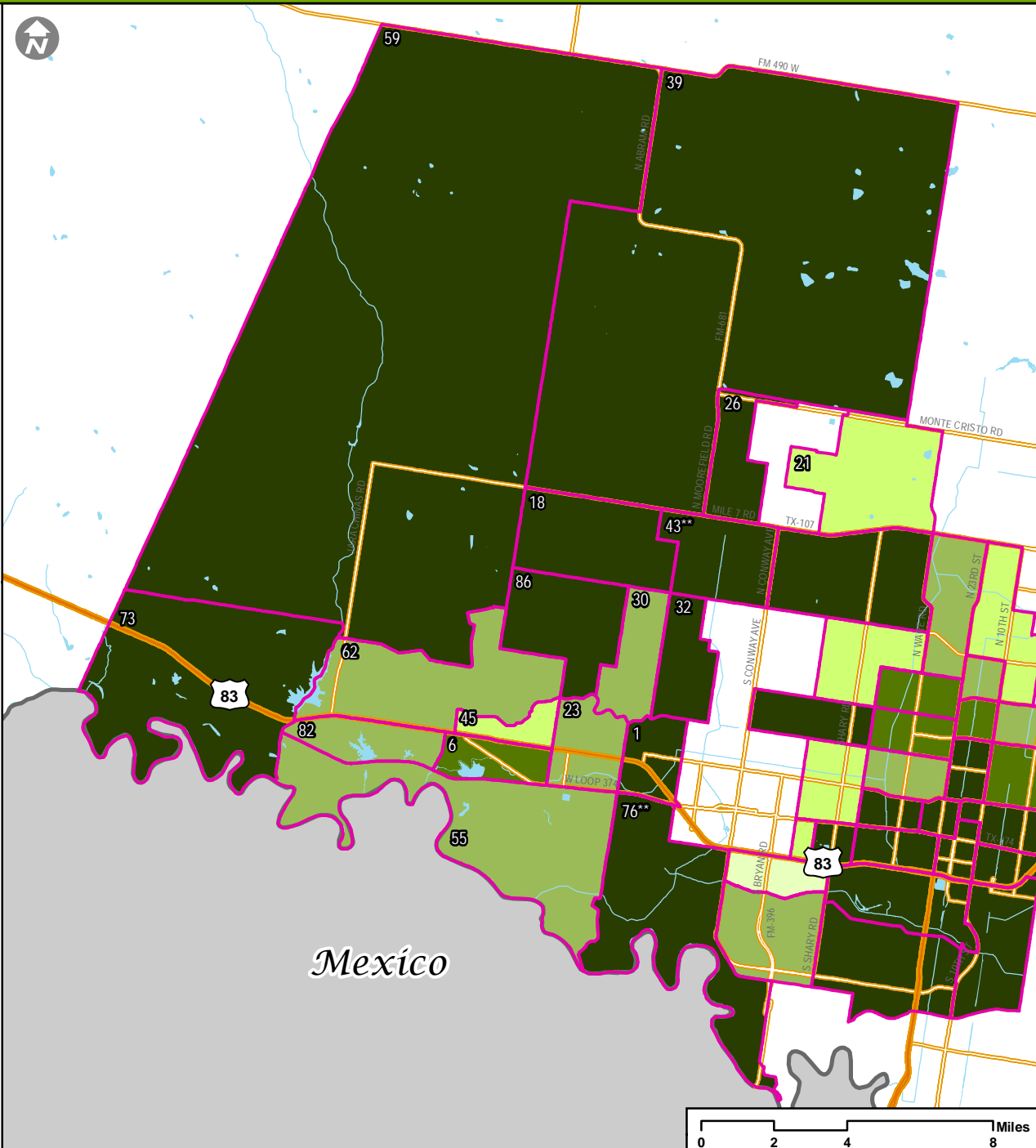

** EDI data collection is less than 70% of the estimated kindergarten population; interpret with caution.

EDI 2015: Children Vulnerable in the Language and Cognitive Development Domain in Hidalgo/Willacy County Neighborhoods, McAllen

Neighborhoods: Percentage Vulnerable in the Language and Cognitive Development Domain

ID	Neighborhood	%
4	Auto Zone/4th Street	8%
5	Bill Schupp	14%
7	Cimarron**	0%
11	Dove and Ware Rd.**	16%
12	Downtown	50%
20	El Rancho**	34%
22	Gumwood and 23rd	29%
29	La Idela/Military	18%
34	La Vista	17%
36	Landfill/ N Stewart Rd.**	36%
49	Municipal Park	31%
52	Northgate**	7%
53	Northwest McAllen**	9%
56	Palm View/Airport	22%
57	Palmer Pavilion**	36%
65	Shary and 4 Mile**	6%
66	Shary Landing Apts.	21%
67	Shary Palms**	7%
68	Sharyland Plantation	9%
71	STC North	10%
72	STC South**	21%
77	Tri-City Subdivision**	26%
78	Valley Memorial	14%
79	Veterans Park	48%
80	Victor Fields**	30%
81	Violet and 2nd	9%
	Neighborhood-wide	17%

** EDI data collection is less than 70% of the estimated kindergarten population; interpret with caution.

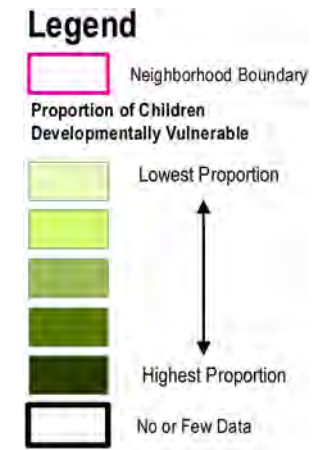
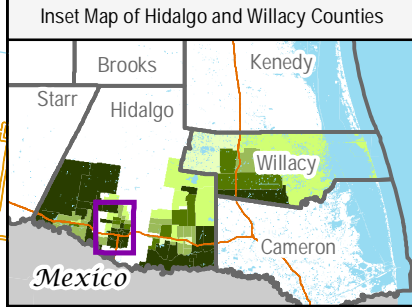
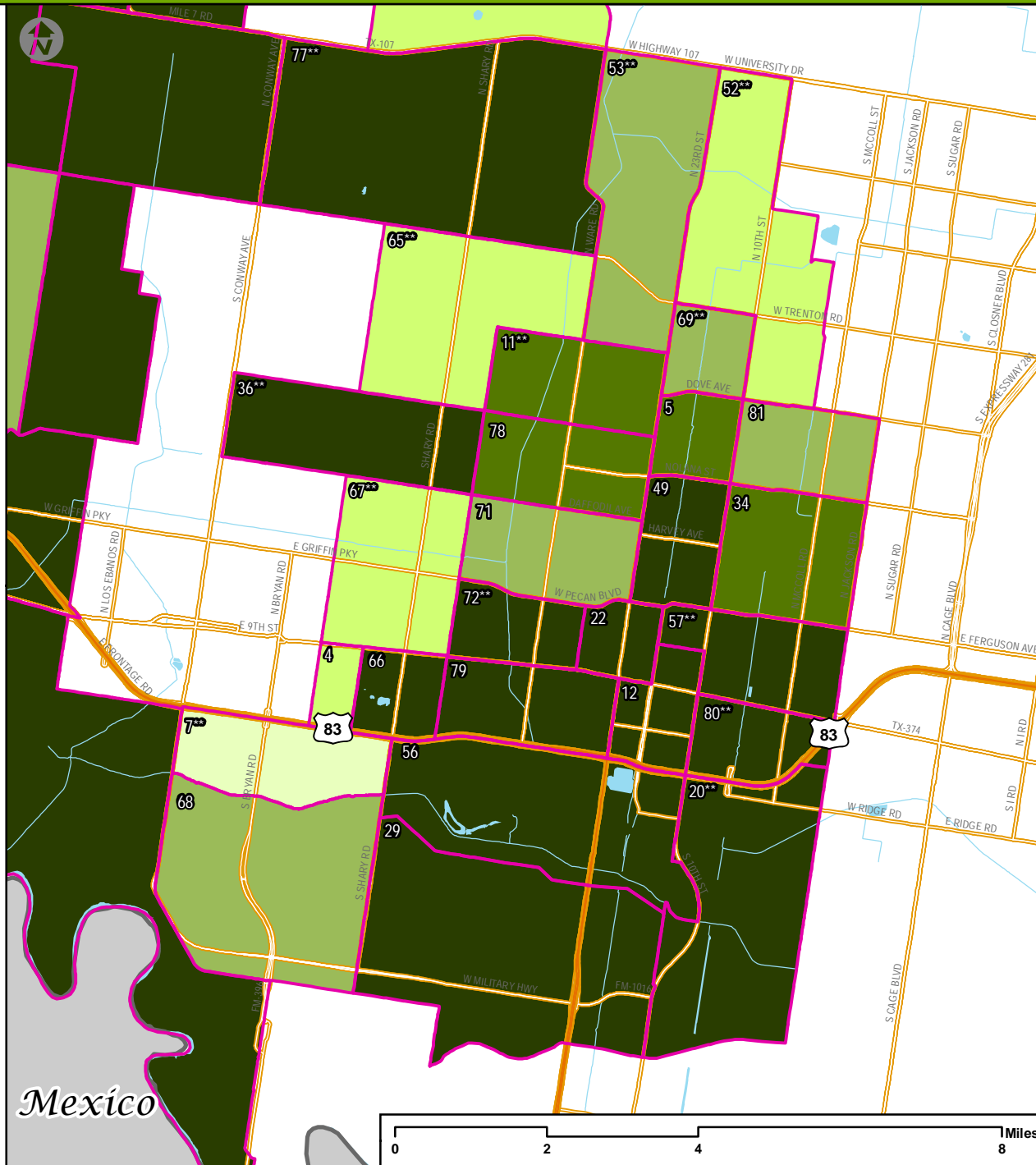

Transforming
Early
Childhood
Community
Systems

THE SCIENCE FOR A BETTER START
TECCS@mednet.ucla.edu

EDI 2015: Children Vulnerable in the Language and Cognitive Development Domain in Hidalgo/Willacy County Neighborhoods, South Hidalgo County

Neighborhoods: Percentage Vulnerable in the Language and Cognitive Development Domain

ID	Neighborhood	%
10	Donna Lake	25%
13	Duranta Ave**	9%
14	East Donna	12%
17	El Dora & N Tower Rd**	9%
19	El Gato/Runn**	27%
31	La Pulga**	14%
35	Landfill	7%
38	Las Lomas	18%
42	Los Santos	14%
51	North Westgate	11%
54	NW Donna**	4%
58	Progreso City Park	20%
61	S Hutto Rd	2%
70	South Westgate	10%
74	SW Donna	18%
84	Weslaco Stadium	8%
Neighborhood-wide		17%

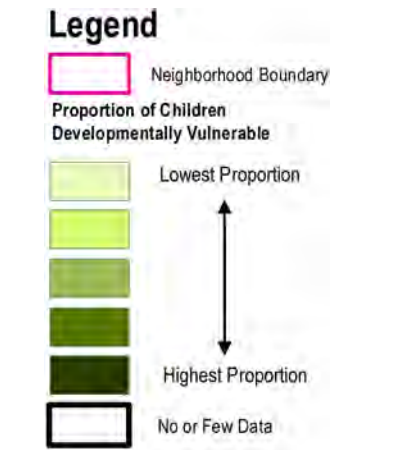
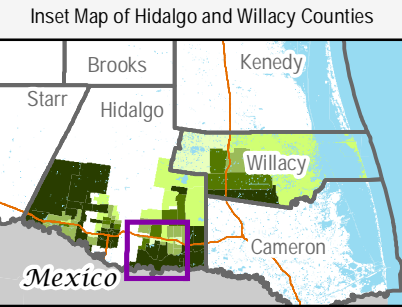
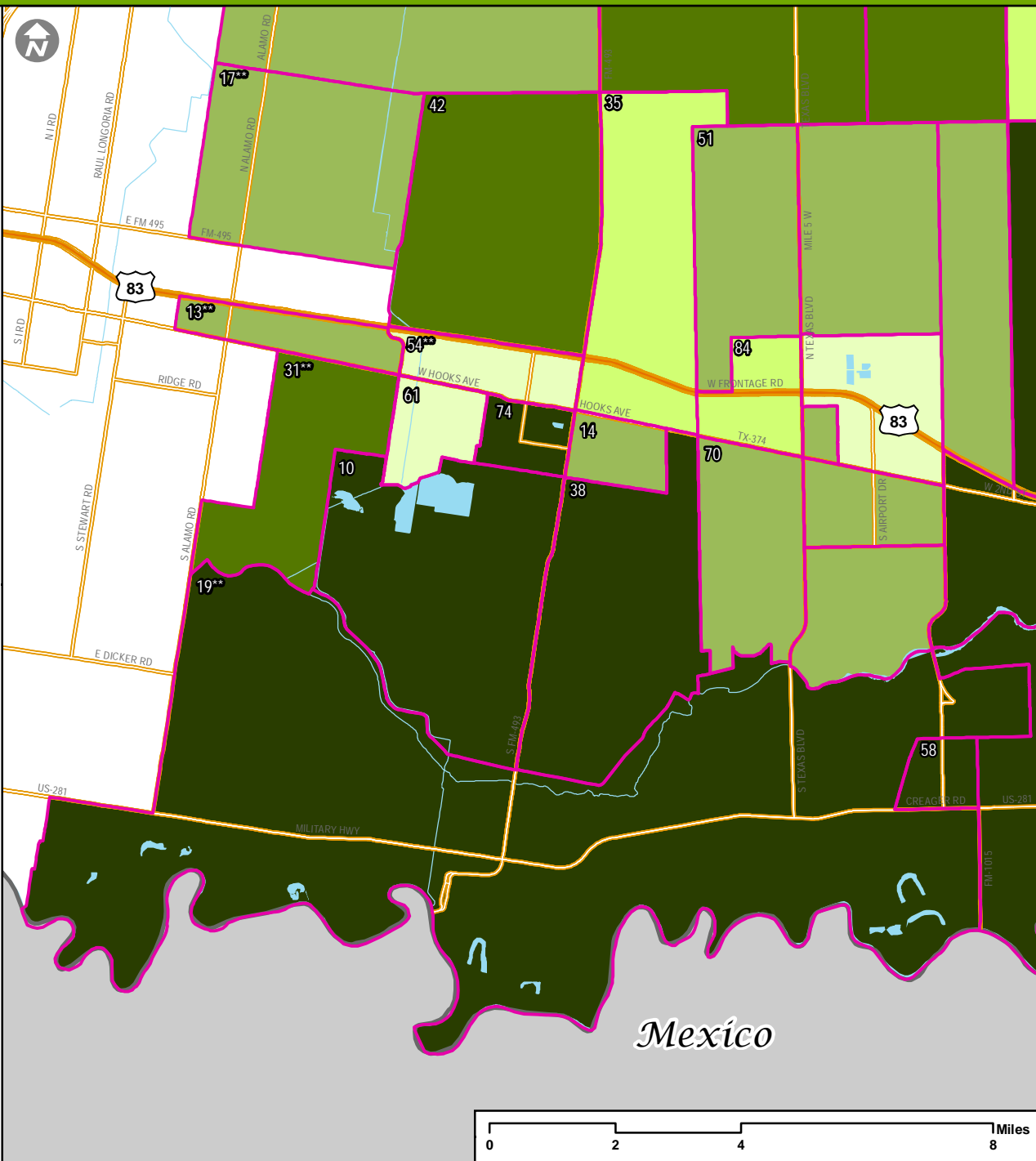

** EDI data collection is less than 70% of the estimated kindergarten population; interpret with caution.

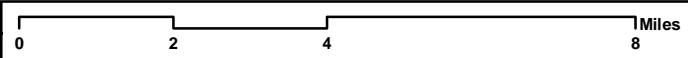

Transforming
Early
Childhood
Community
Systems

THE SCIENCE FOR A BETTER START
TECCS@mednet.ucla.edu

EDI 2015: Children Vulnerable in the Language and Cognitive Development Domain in Hidalgo/Willacy County Neighborhoods, Northeast Hidalgo County

Neighborhoods: Percentage Vulnerable in the Language and Cognitive Development Domain

ID	Neighborhood	%
2	Alberta & N Tower Rd**	12%
8	Curve Road**	7%
9	Delta Area	7%
16	Edcouch & Outlying Areas**	16%
33	La Villa/ Valley Acres**	8%
47	Mile 19 & Filegonia**	5%
48	Monte Alto & Surrounding Area	18%
75	Three Rivals**	15%
Neighborhood-wide		17%

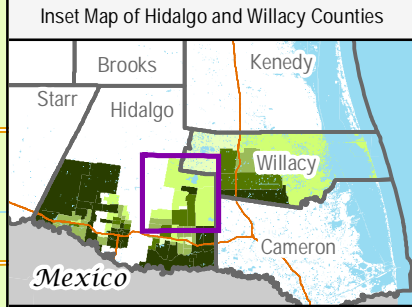
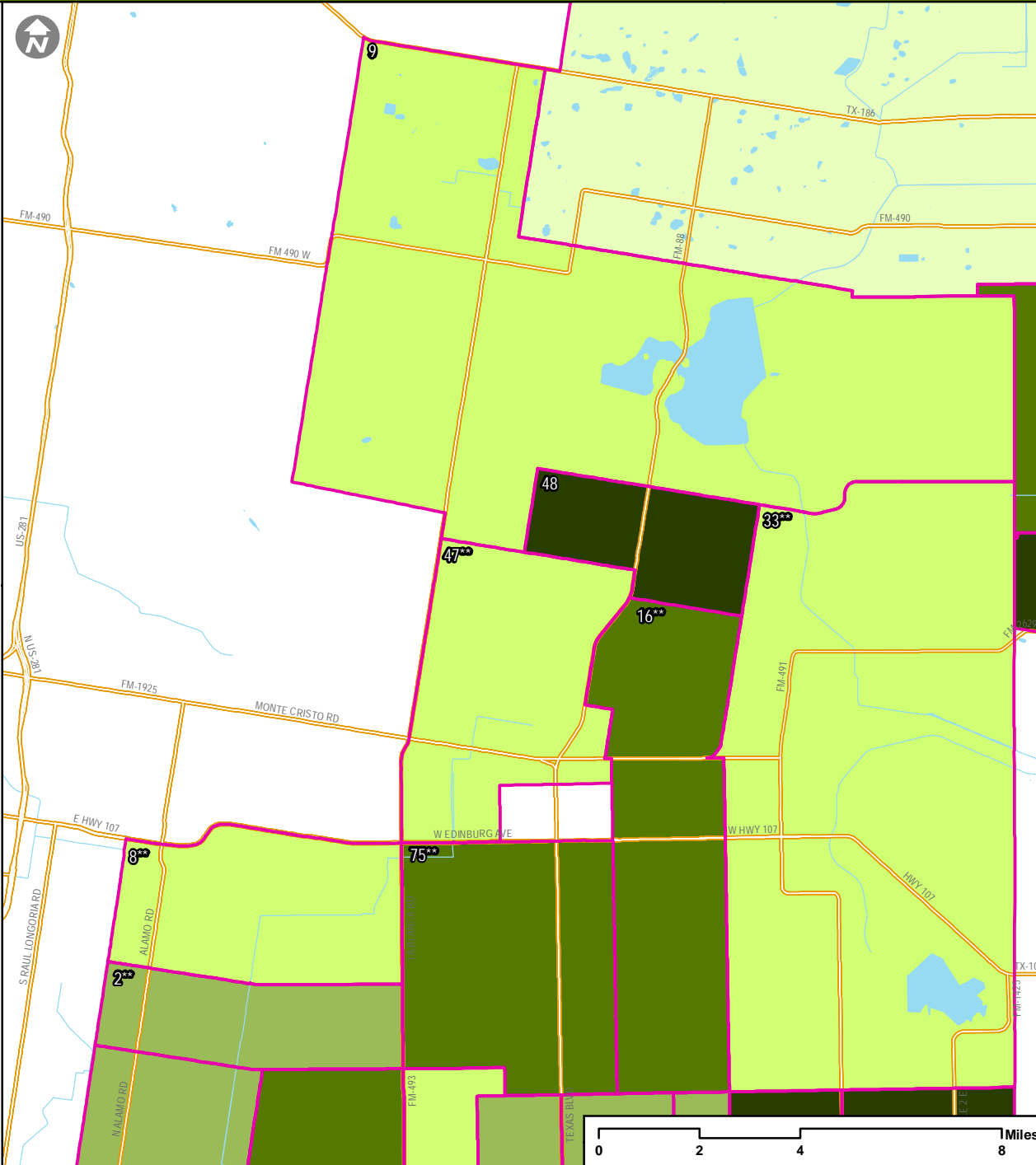

Legend

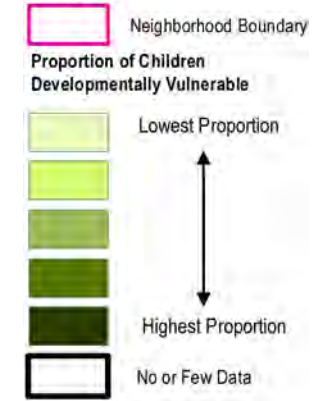

** EDI data collection is less than 70% of the estimated kindergarten population; interpret with caution.



EDI 2015: Children Vulnerable in the Language and Cognitive Development Domain in Hidalgo/Willacy County Neighborhoods, Willacy County

Neighborhoods: Percentage Vulnerable in the Language and Cognitive Development Domain

ID	Neighborhood	%
15	East Raymondville	10%
40	Lasara	4%
44	Lyford	16%
63	San Perlita	7%
64	Sebastian	23%
85	West Raymondville	16%
Neighborhood-wide		17%

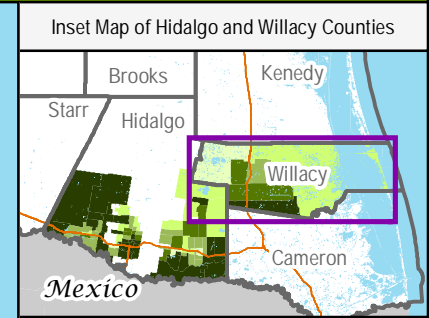
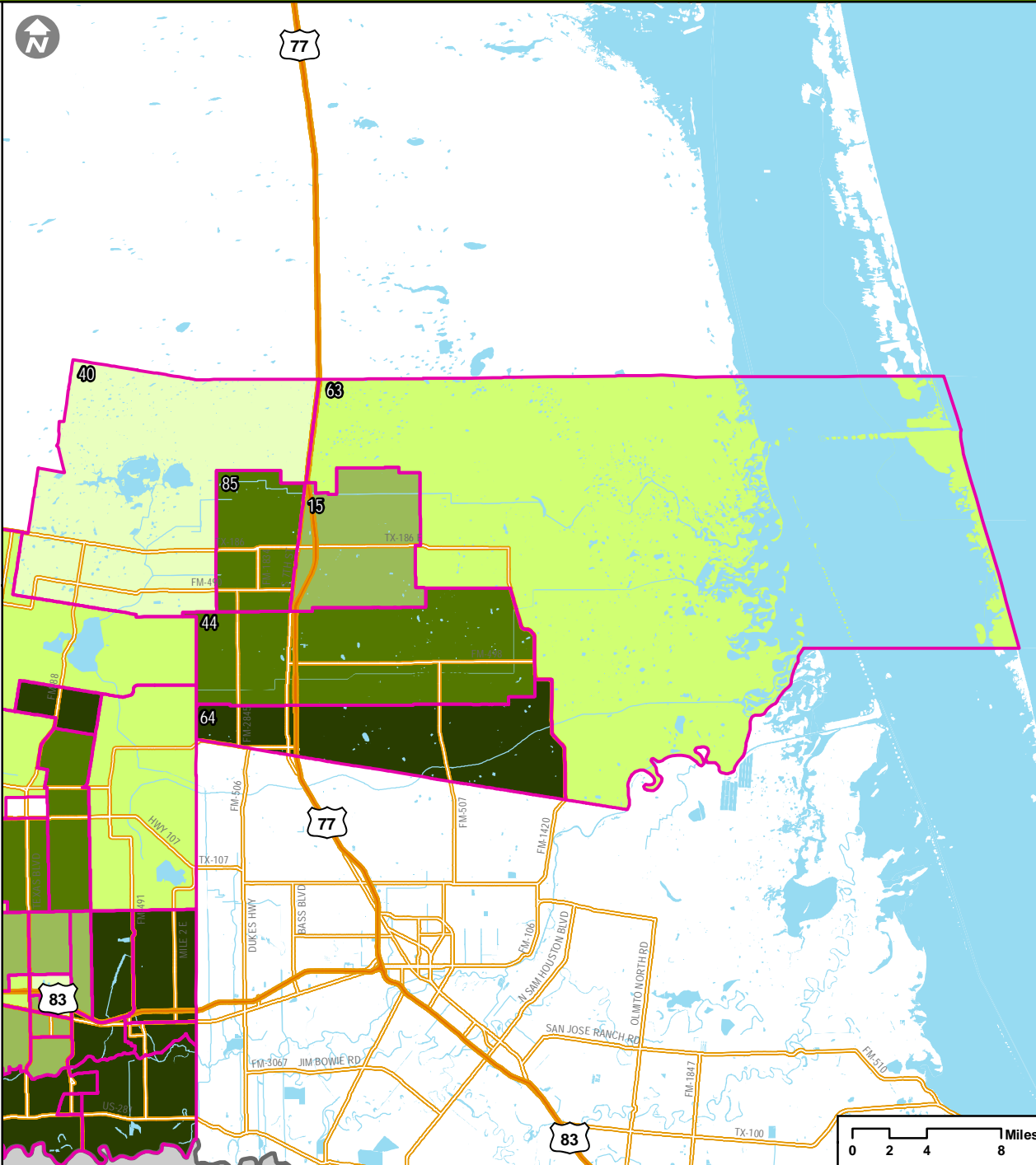

Legend

- Neighborhood Boundary
- Proportion of Children Developmentally Vulnerable**
- Lowest Proportion
- Highest Proportion
- No or Few Data



THE SCIENCE FOR A BETTER START
TECCS@mednet.ucla.edu

** EDI data collection is less than 70% of the estimated kindergarten population; interpret with caution.

MAP 6

CHILDREN VULNERABLE IN THE
COMMUNICATION SKILLS AND GENERAL
KNOWLEDGE DOMAIN

EDI 2015: Children Vulnerable in the Communication Skills and General Knowledge Domain in Hidalgo/Willacy County Neighborhoods, Countywide

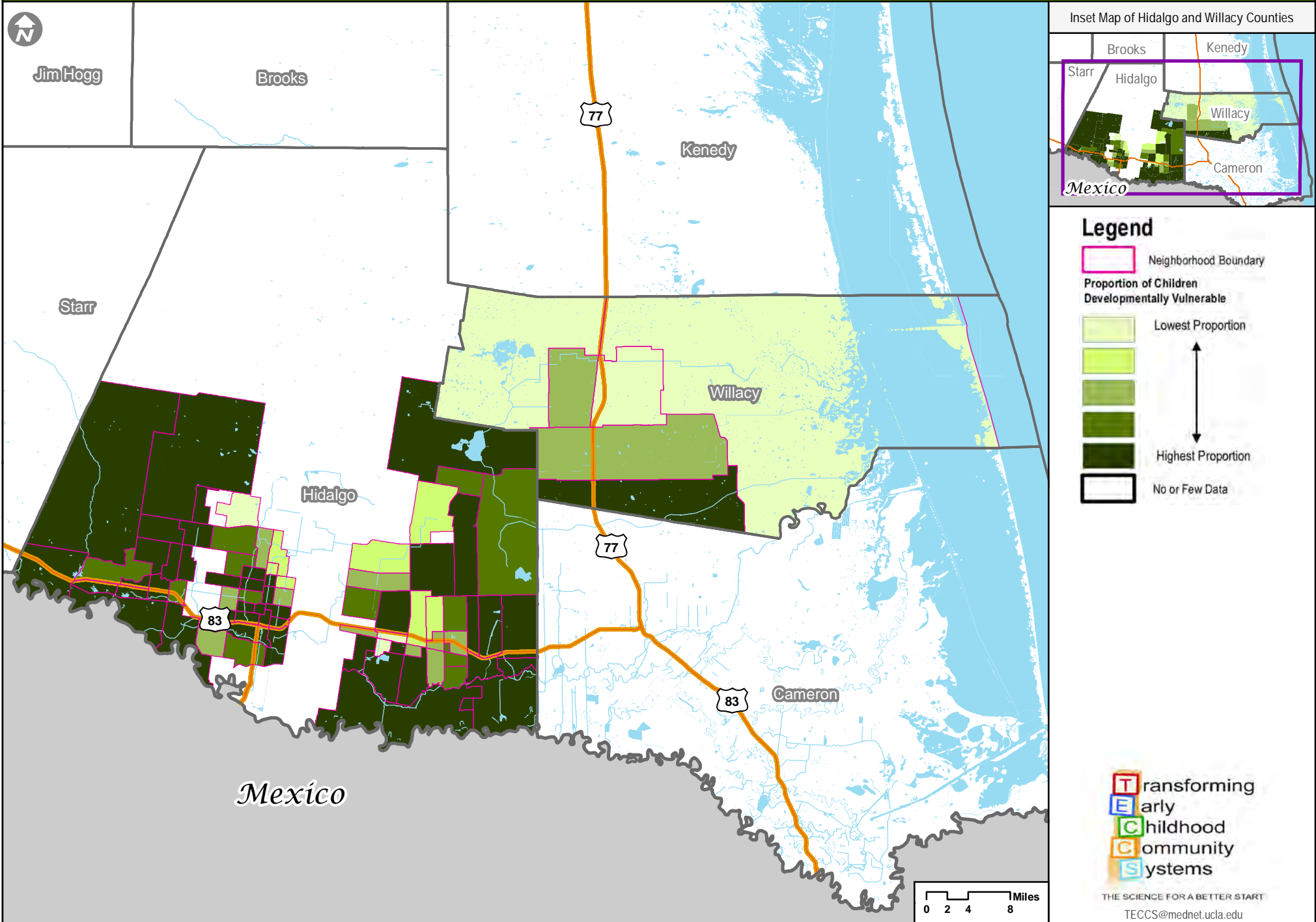

The UCLA Center for Healthier Children, Families and Communities, under license from McMaster University, is implementing the Early Development Instrument with its sub licensees in the US. The EDI is the copyright of McMaster University and must not be copied, distributed or used in any way without the prior consent of UCLA or McMaster. © McMaster University, The Offord Centre for Child Studies

EDI 2015: Children Vulnerable in the Communication Skills and General Knowledge Domain in Hidalgo/Willacy County Neighborhoods, West Hidalgo County

Neighborhoods: Percentage Vulnerable in the Communication Skills and General Knowledge Domain

ID	Neighborhood	%
1	Ala Blanca	15%
6	Chihuahua	39%
18	El Flaco/Dallas	33%
21	Glasscock and 8 Mile	0%
23	HEB on 1 Mile	22%
26	Inspiration and 8 Mile	56%
30	La Mancha	22%
32	La Suena/Linda Ave.	21%
39	Las Millas	29%
43	Los Vecinos**	18%
45	Martin Valley Ranch	22%
55	Ojo de Agua	25%
59	Pueblo de Palmas	30%
62	S Tom Gill/Volcano	13%
73	Sullivan/Los Ebanos	34%
76	Tierra Dorada**	28%
82	Walker Lake	21%
86	Western Rd. and 4 Mile	30%
Neighborhood-wide		21%

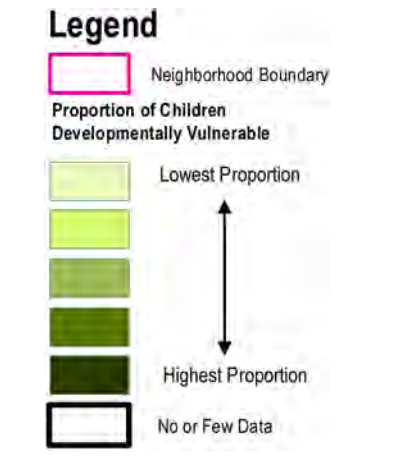
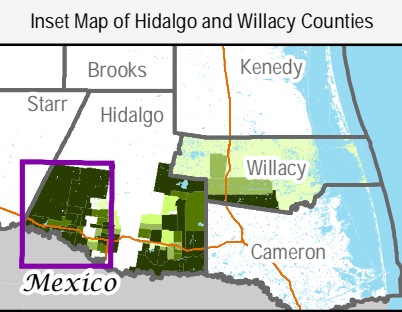
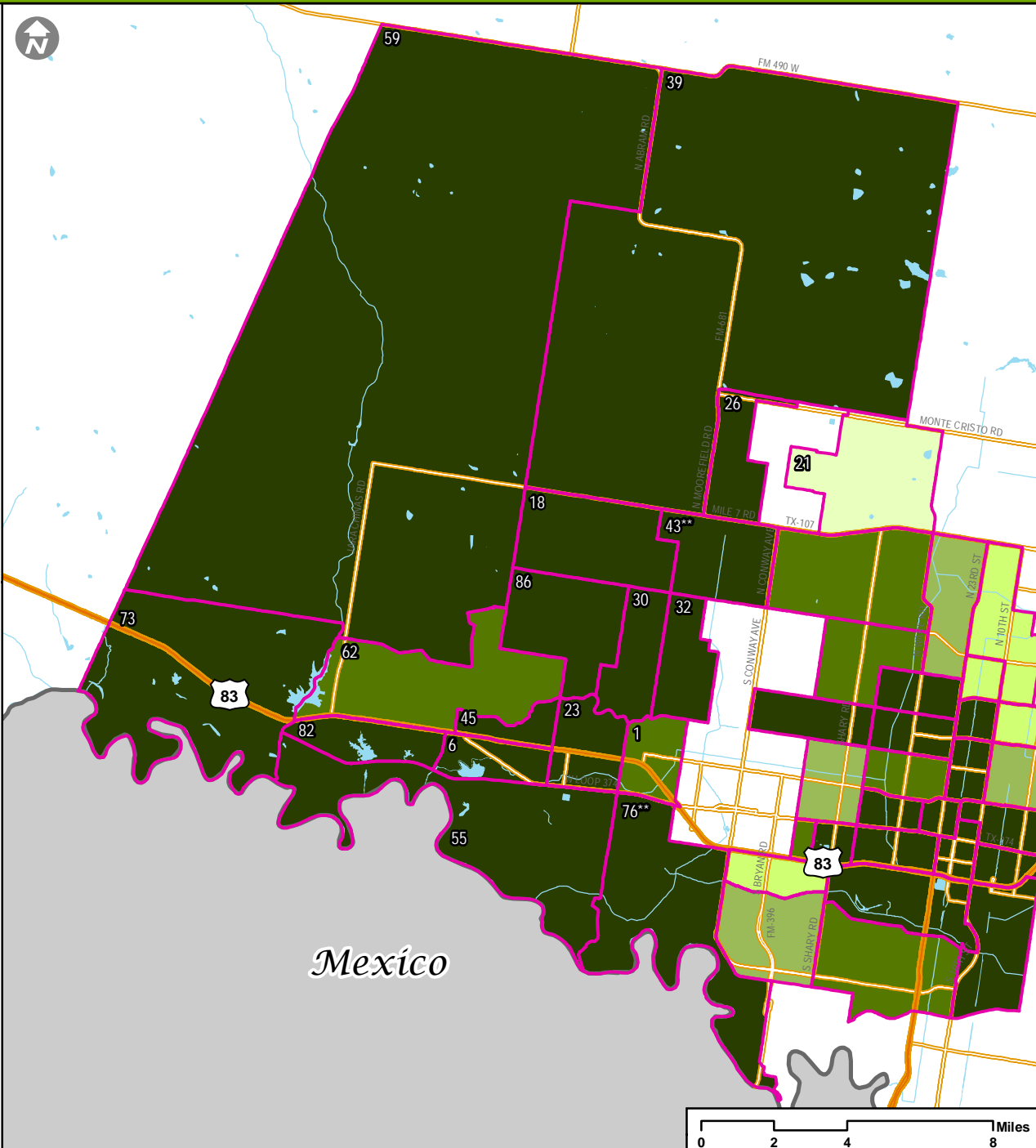

** EDI data collection is less than 70% of the estimated kindergarten population; interpret with caution.

Transforming
Early
Childhood
Community
Systems

THE SCIENCE FOR A BETTER START
TECCS@mednet.ucla.edu

EDI 2015: Children Vulnerable in the Communication Skills and General Knowledge Domain in Hidalgo/Willacy County Neighborhoods, McAllen

Neighborhoods: Percentage Vulnerable in the Communication Skills and General Knowledge Domain

ID	Neighborhood	%
4	Auto Zone/4th Street	14%
5	Bill Schupp	22%
7	Cimarron**	6%
11	Dove and Ware Rd.**	17%
12	Downtown	47%
20	El Rancho**	23%
22	Gumwood and 23rd	49%
29	La Idela/Military	16%
34	La Vista	12%
36	Landfill/ N Stewart Rd.**	21%
49	Municipal Park	31%
52	Northgate**	6%
53	Northwest McAllen**	12%
56	Palm View/Airport	29%
57	Palmer Pavilion**	27%
65	Shary and 4 Mile**	14%
66	Shary Landing Apts.	49%
67	Shary Palms**	11%
68	Sharyland Plantation	11%
69	South of Church Row**	8%
71	STC North	14%
72	STC South**	42%
77	Tri-City Subdivision**	16%
78	Valley Memorial	22%
79	Veterans Park	64%
80	Victor Fields**	25%
81	Violet and 2nd	7%
	Neighborhood-wide	21%

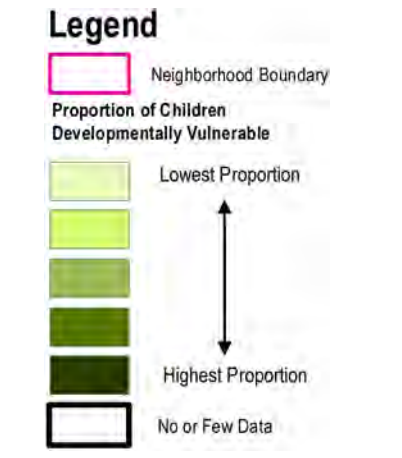
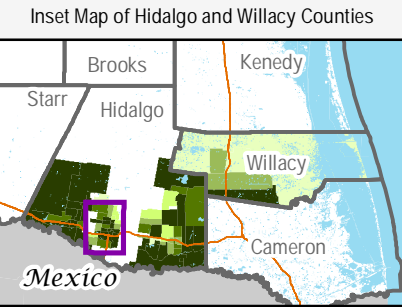
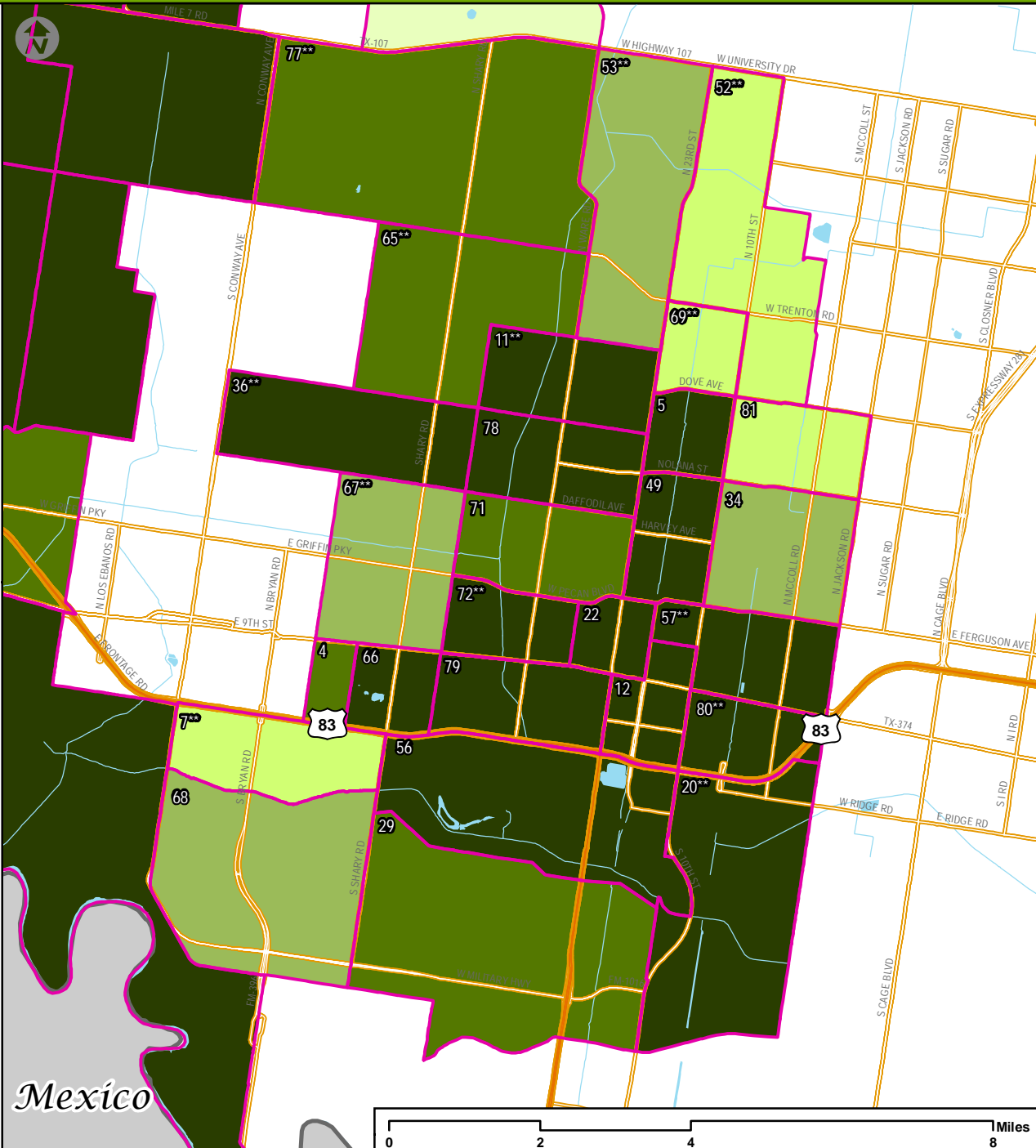

** EDI data collection is less than 70% of the estimated kindergarten population; interpret with caution.

Mexico

Transforming
Early
Childhood
Community
Systems
THE SCIENCE FOR A BETTER START
TECCS@mednet.ucla.edu

EDI 2015: Children Vulnerable in the Communication Skills and General Knowledge Domain in Hidalgo/Willacy County Neighborhoods, South Hidalgo County

Neighborhoods: Percentage Vulnerable in the Communication Skills and General Knowledge Domain

ID	Neighborhood	%
10	Donna Lake	22%
13	Duranta Ave**	9%
14	East Donna	9%
17	El Dora & N Tower Rd**	14%
19	El Gato/Runn**	33%
31	La Pulga**	20%
35	Landfill	5%
38	Las Lomas	26%
42	Los Santos	23%
51	North Westgate	8%
54	NW Donna**	3%
58	Progreso City Park	40%
61	S Hutto Rd	4%
70	South Westgate	9%
74	SW Donna	18%
84	Weslaco Stadium	12%
Neighborhood-wide		21%

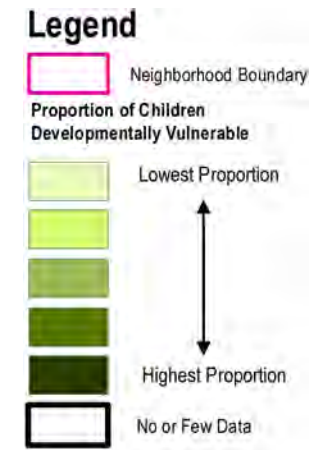
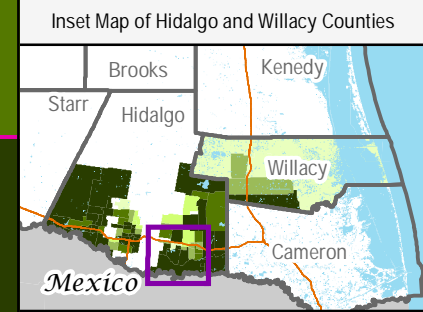
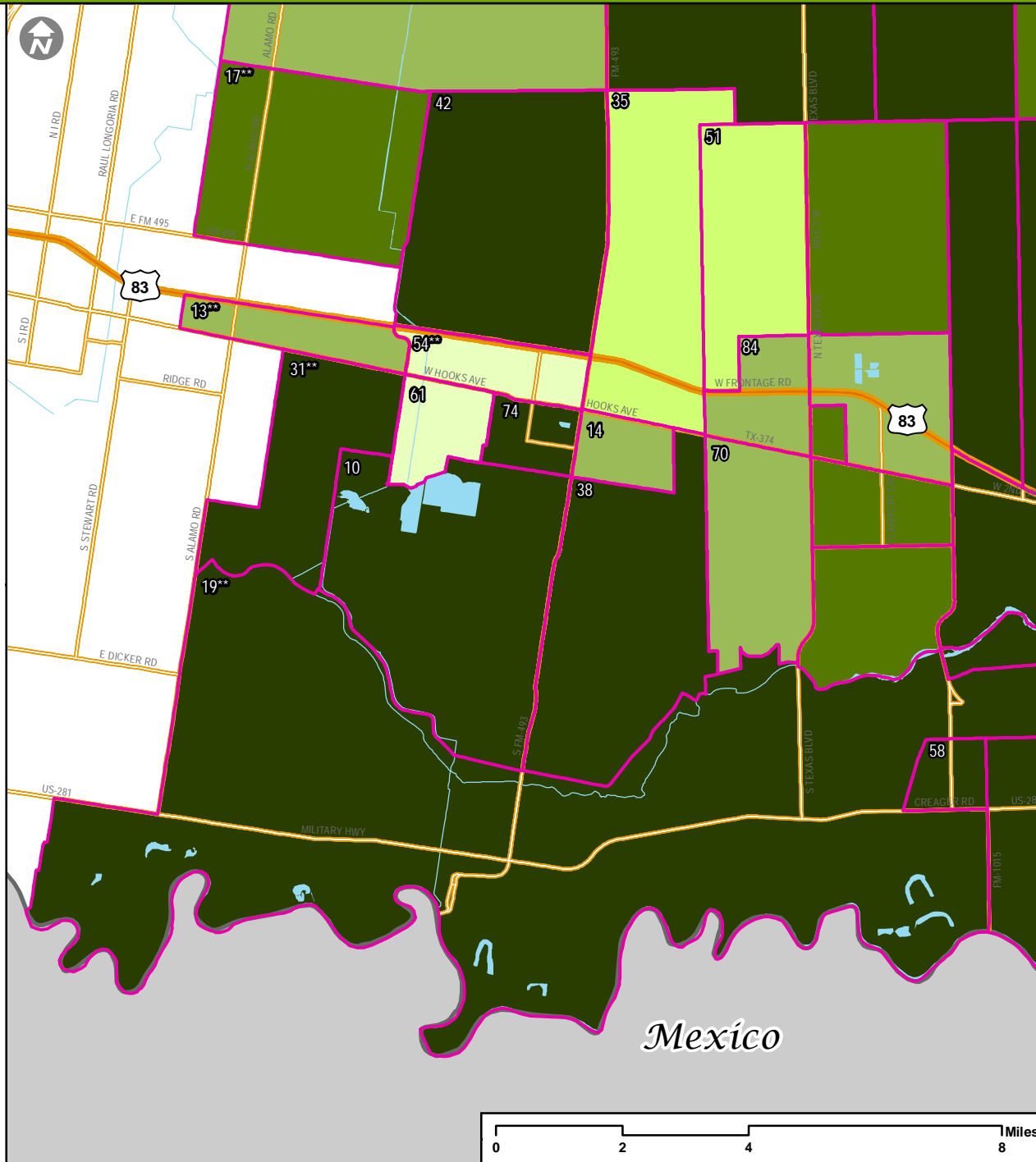

** EDI data collection is less than 70% of the estimated kindergarten population; interpret with caution.

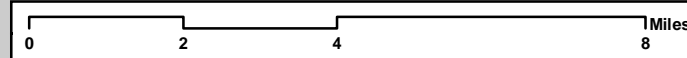

Transforming
Early
Childhood
Community
Systems

THE SCIENCE FOR A BETTER START
TECCS@mednet.ucla.edu

EDI 2015: Children Vulnerable in the Communication Skills and General Knowledge Domain in Hidalgo/Willacy County Neighborhoods, Southeast Hidalgo County

Neighborhoods: Percentage Vulnerable in the Communication Skills and General Knowledge Domain

ID	Neighborhood	%
3	Aloe Farms	24%
24	Indian Hills E./ Heidelberg	32%
25	Indian Hills W./ Livestock Show**	29%
27	J-III	16%
28	Knapp	13%
37	Las Brisas**	23%
41	Llano Grande	31%
46	Mid Valley Airport	11%
50	New Sheriff Substation	15%
60	Relampago**	25%
83	Weslaco Center	16%
Neighborhood-wide		21%

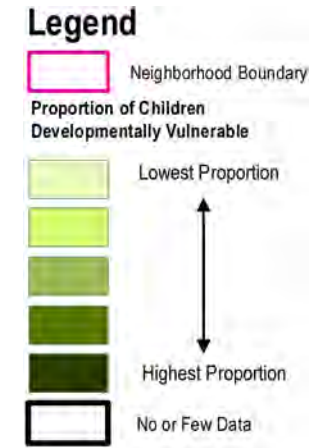
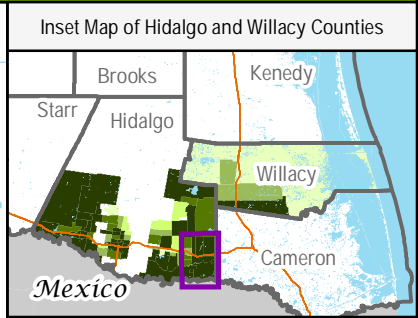
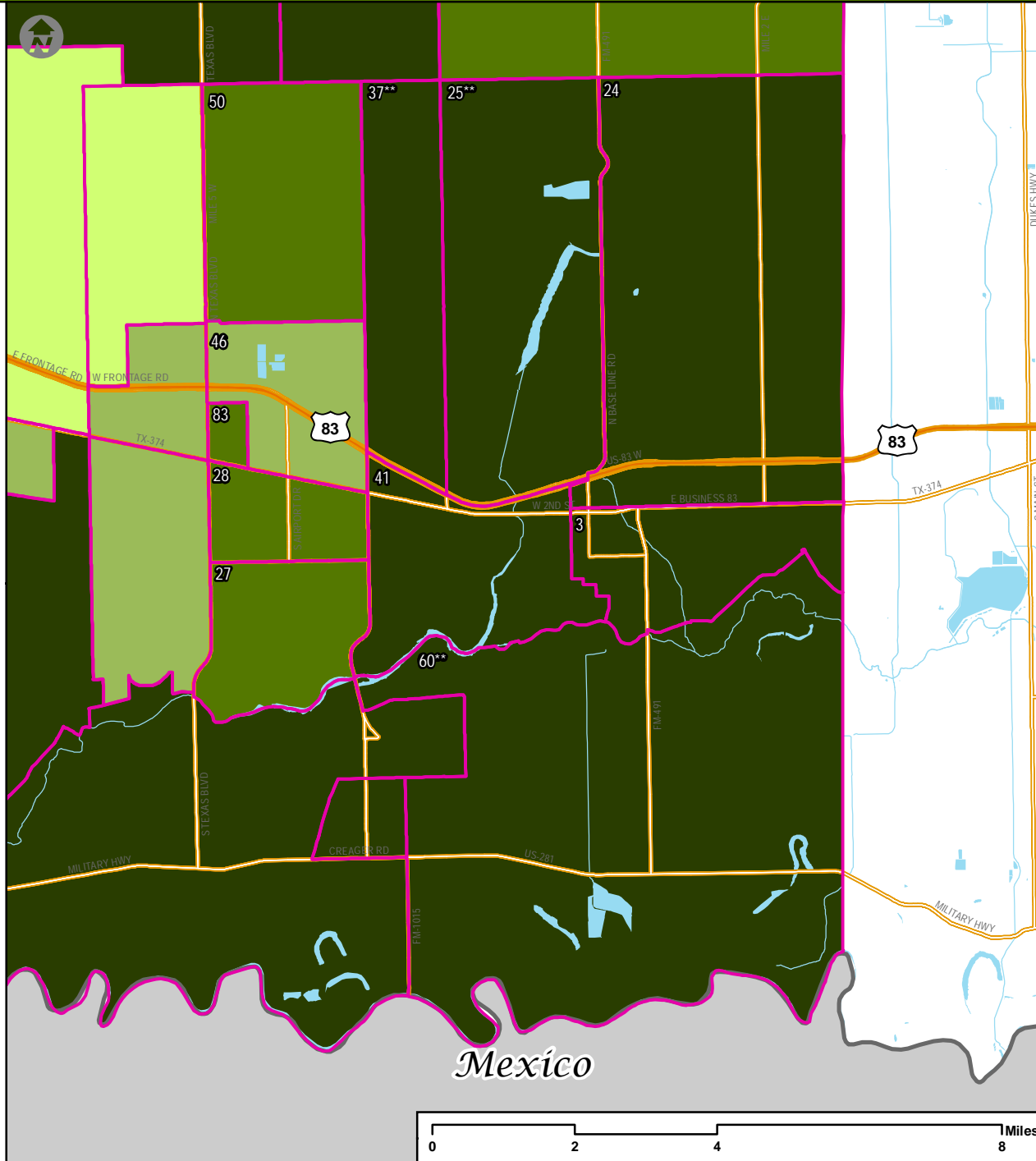

** EDI data collection is less than 70% of the estimated kindergarten population; interpret with caution.

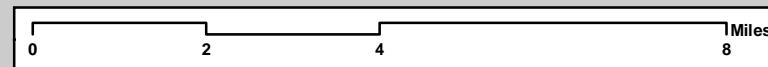

EDI 2015: Children Vulnerable in the Communication Skills and General Knowledge Domain in Hidalgo/Willacy County Neighborhoods, Northeast Hidalgo County

Neighborhoods: Percentage Vulnerable in the Communication Skills and General Knowledge Domain

ID	Neighborhood	%
2	Alberta & N Tower Rd**	11%
8	Curve Road**	7%
9	Delta Area	20%
16	Edcouch & Outlying Areas**	27%
33	La Villa/ Valley Acres**	16%
47	Mile 19 & Filegonia**	5%
48	Monte Alto & Surrounding Area	15%
75	Three Rivals**	20%
Neighborhood-wide		21%

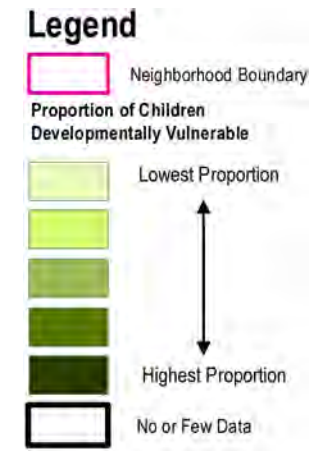
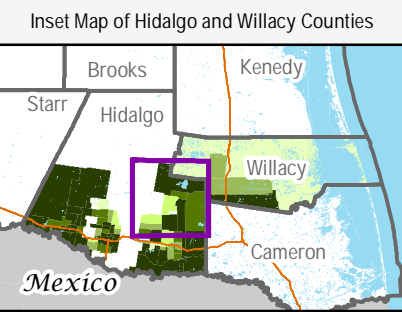
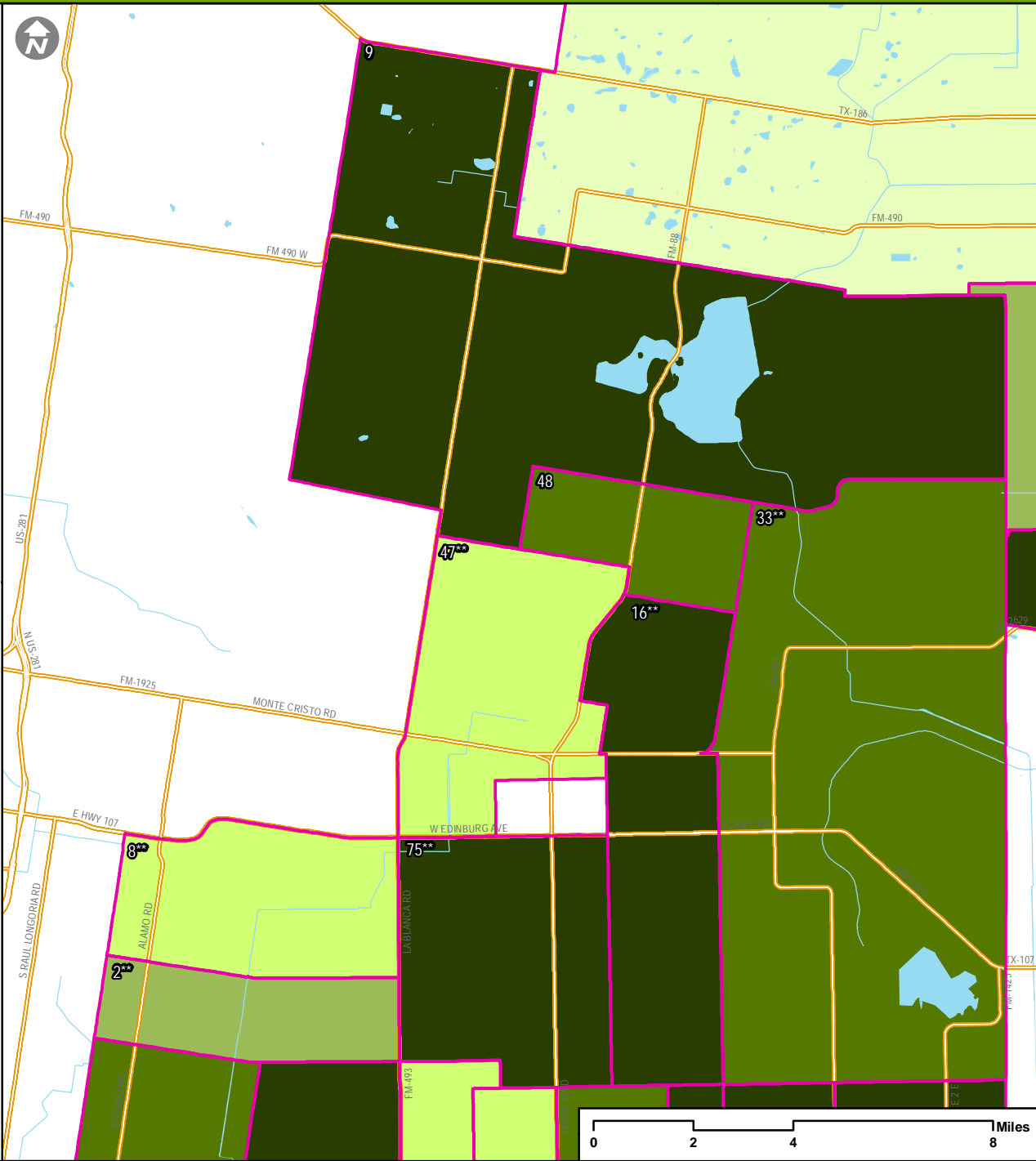

** EDI data collection is less than 70% of the estimated kindergarten population; interpret with caution.

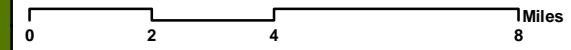

Transforming
Early
Childhood
Community
Systems

THE SCIENCE FOR A BETTER START
TECCS@mednet.ucla.edu

EDI 2015: Children Vulnerable in the Communication Skills and General Knowledge Domain in Hidalgo/Willacy County Neighborhoods, Willacy County

Neighborhoods: Percentage Vulnerable in the Communication Skills and General Knowledge Domain

ID	Neighborhood	%
15	East Raymondville	4%
40	Lasara	4%
44	Lyford	12%
63	San Perlita	0%
64	Sebastian	21%
85	West Raymondville	10%
Neighborhood-wide		21%

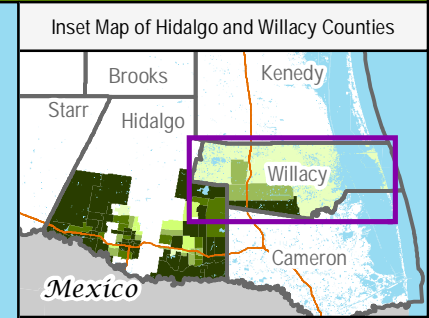
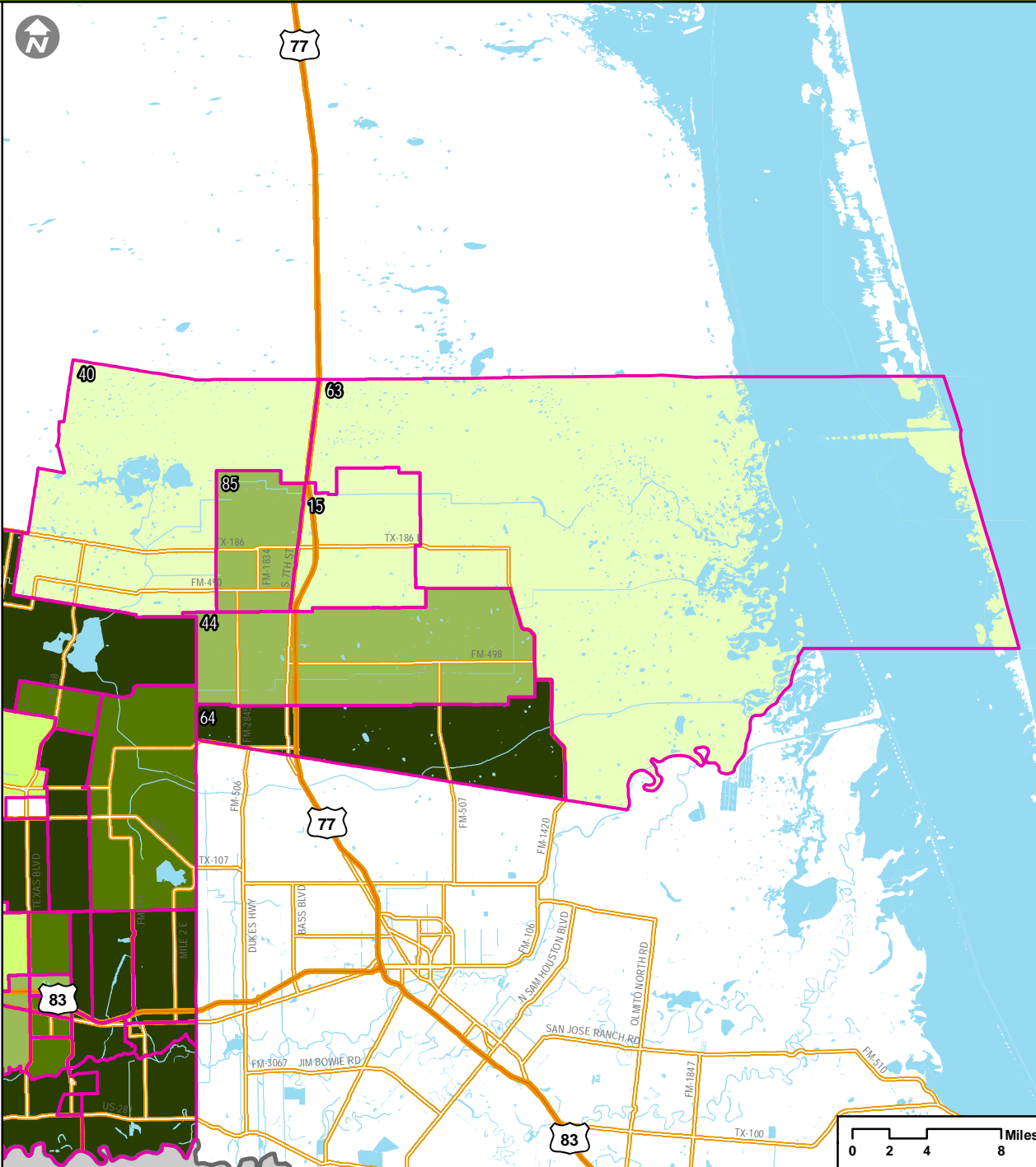

Legend

- Neighborhood Boundary
- Proportion of Children Developmentally Vulnerable**
- Lowest Proportion
-
-
- Highest Proportion
- No or Few Data



THE SCIENCE FOR A BETTER START
TECCS@mednet.ucla.edu

** EDI data collection is less than 70% of the estimated kindergarten population; interpret with caution.

MAP 7

PROPORTION OF VULNERABILITIES BY
DOMAIN

EDI 2015: Proportion of Vulnerabilities by Domain in Hidalgo/Willacy County Neighborhoods, West Hidalgo County

Neighborhoods: Percentage Vulnerable on One or More Domains

ID	Neighborhood	%
1	Ala Blanca	30%
6	Chihuahua	45%
18	El Flaco/Dallas	39%
21	Glasscock and 8 Mile	25%
23	HEB on 1 Mile	27%
26	Inspiration and 8 Mile	61%
30	La Mancha	27%
32	La Suena/Linda Ave.	29%
39	Las Millas	40%
43	Los Vecinos**	34%
45	Martin Valley Ranch	31%
55	Ojo de Agua	33%
59	Pueblo de Palmas	40%
62	S Tom Gill/Volcano	19%
73	Sullivan/Los Ebanos	42%
76	Tierra Dorada**	40%
82	Walker Lake	24%
86	Western Rd. and 4 Mile	35%
	Neighborhood-wide	32%

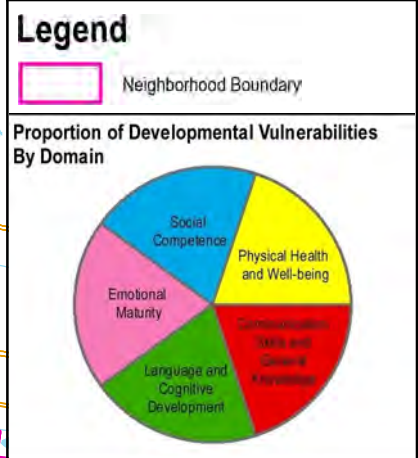
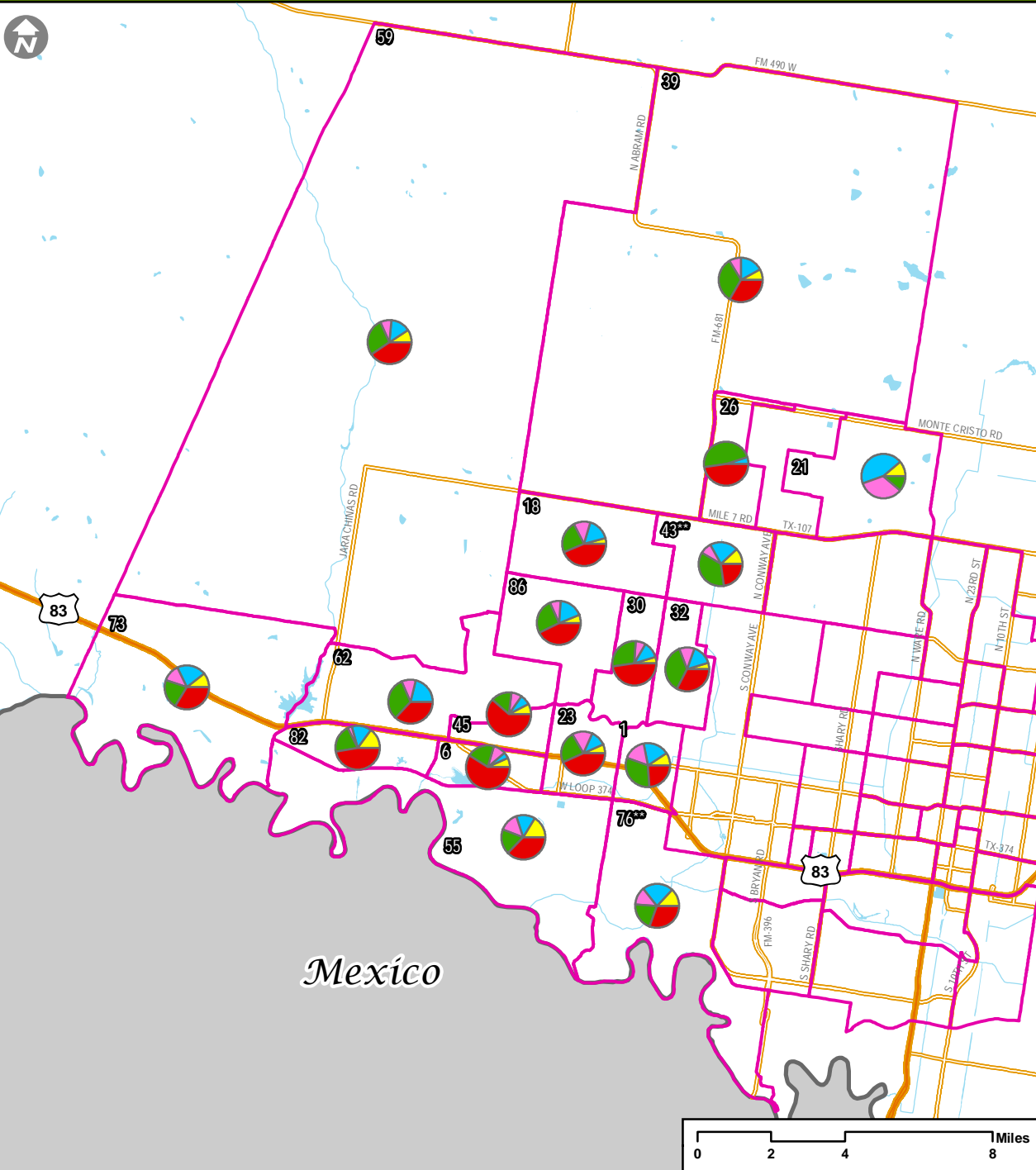

** EDI data collection is less than 70% of the estimated kindergarten population; interpret with caution.

EDI 2015: Proportion of Vulnerabilities by Domain in Hidalgo/Willacy County Neighborhoods, McAllen

Neighborhoods: Percentage Vulnerable on One or More Domains

ID	Neighborhood	%
4	Auto Zone/4th Street	30%
5	Bill Schupp	28%
7	Cimarron**	19%
11	Dove and Ware Rd.**	35%
12	Downtown	63%
20	El Rancho**	40%
22	Gumwood and 23rd	56%
29	La Idela/Military	30%
34	La Vista	26%
36	Landfill/ N Stewart Rd.**	57%
49	Municipal Park	53%
52	Northgate**	19%
53	Northwest McAllen**	25%
56	Palm View/Airport	39%
57	Palmer Pavilion**	51%
65	Shary and 4 Mile**	24%
66	Shary Landing Apts.	56%
67	Shary Palms**	24%
68	Sharyland Plantation	19%
69	South of Church Row**	14%
71	STC North	18%
72	STC South**	49%
77	Tri-City Subdivision**	42%
78	Valley Memorial	37%
79	Veterans Park	67%
80	Victor Fields**	55%
81	Violet and 2nd	24%
	Neighborhood-wide	32%

** EDI data collection is less than 70% of the estimated kindergarten population; interpret with caution.

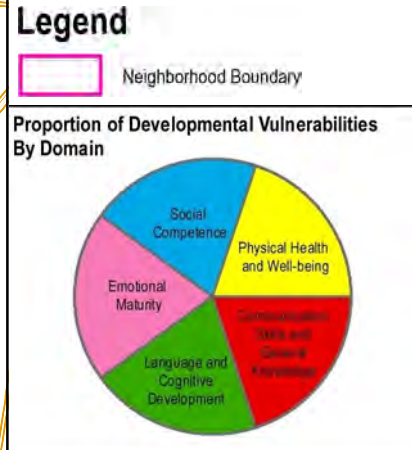
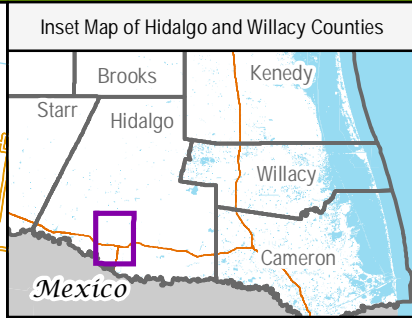
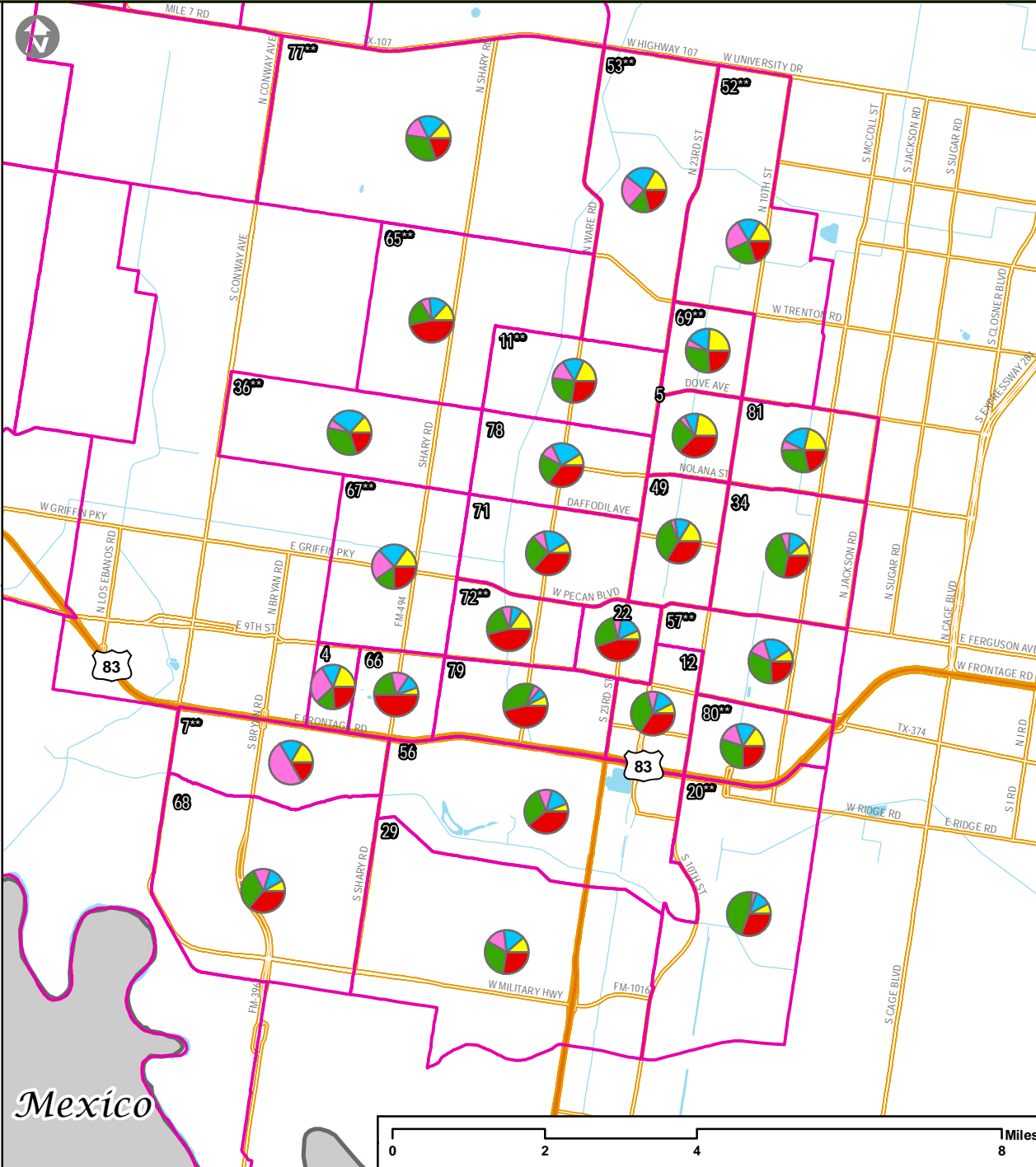

Transforming
Early
Childhood
Community
Systems

THE SCIENCE FOR A BETTER START
TECCS@mednet.ucla.edu

EDI 2015: Proportion of Vulnerabilities by Domain in Hidalgo/Willacy County Neighborhoods, South Hidalgo County

Neighborhoods: Percentage Vulnerable on One or More Domains		
ID	Neighborhood	%
10	Donna Lake	35%
13	Duranta Ave**	9%
14	East Donna	20%
17	El Dora & N Tower Rd**	22%
19	El Gato/Runn**	44%
31	La Pulga**	39%
35	Landfill	21%
38	Las Lomas	36%
42	Los Santos	34%
51	North Westgate	22%
54	NW Donna**	14%
58	Progreso City Park	50%
61	S Hutto Rd	17%
70	South Westgate	24%
74	SW Donna	41%
84	Weslaco Stadium	20%
Neighborhood-wide		32%

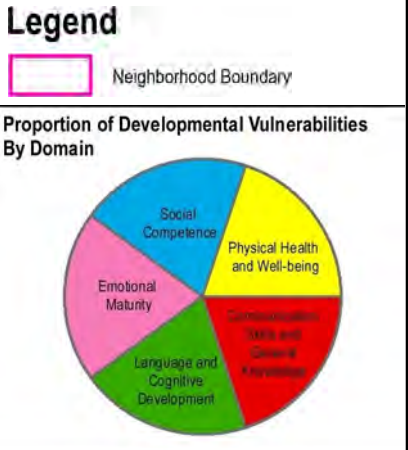
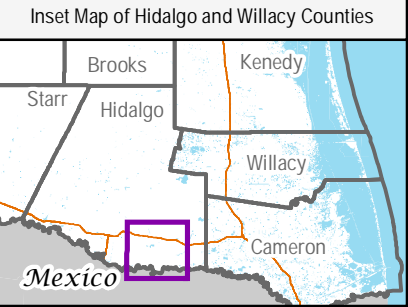
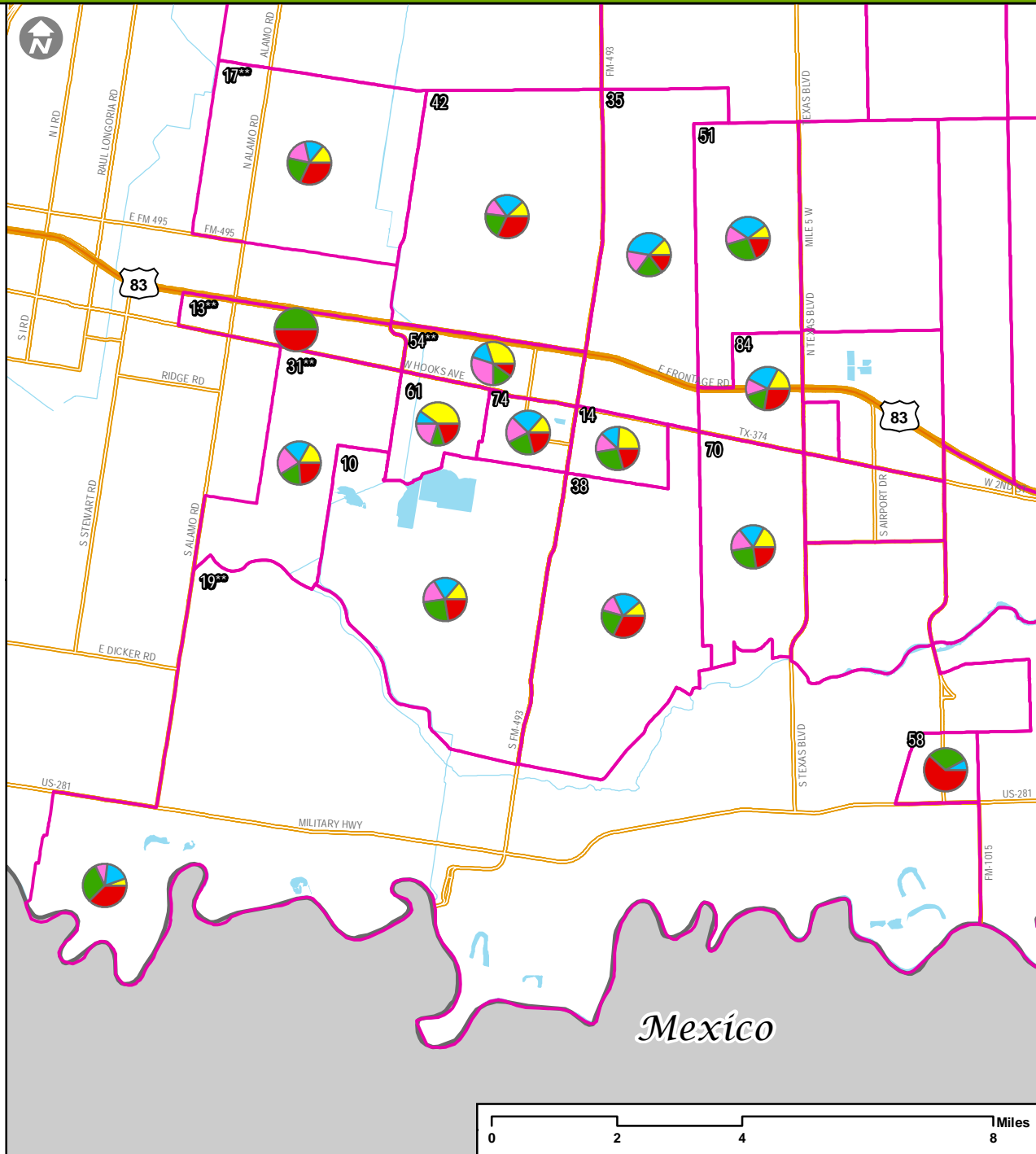

** EDI data collection is less than 70% of the estimated kindergarten population; interpret with caution.

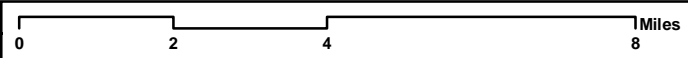

Transforming
Early
Childhood
Community
Systems

THE SCIENCE FOR A BETTER START
TECCS@mednet.ucla.edu

EDI 2015: Proportion of Vulnerabilities by Domain in Hidalgo/Willacy County Neighborhoods, Southeast Hidalgo County

Neighborhoods: Percentage Vulnerable on One or More Domains		
ID	Neighborhood	%
3	Aloe Farms	40%
24	Indian Hills E./ Heidelberg	41%
25	Indian Hills W./ Livestock Show**	36%
27	J-III	26%
28	Knapp	32%
37	Las Brisas**	31%
41	Llano Grande	41%
46	Mid Valley Airport	14%
50	New Sheriff Substation	24%
60	Relampago**	35%
83	Weslaco Center	26%
Neighborhood-wide		32%

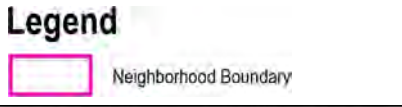
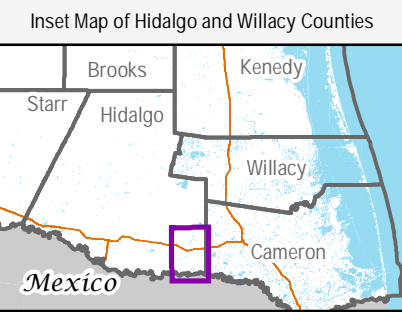
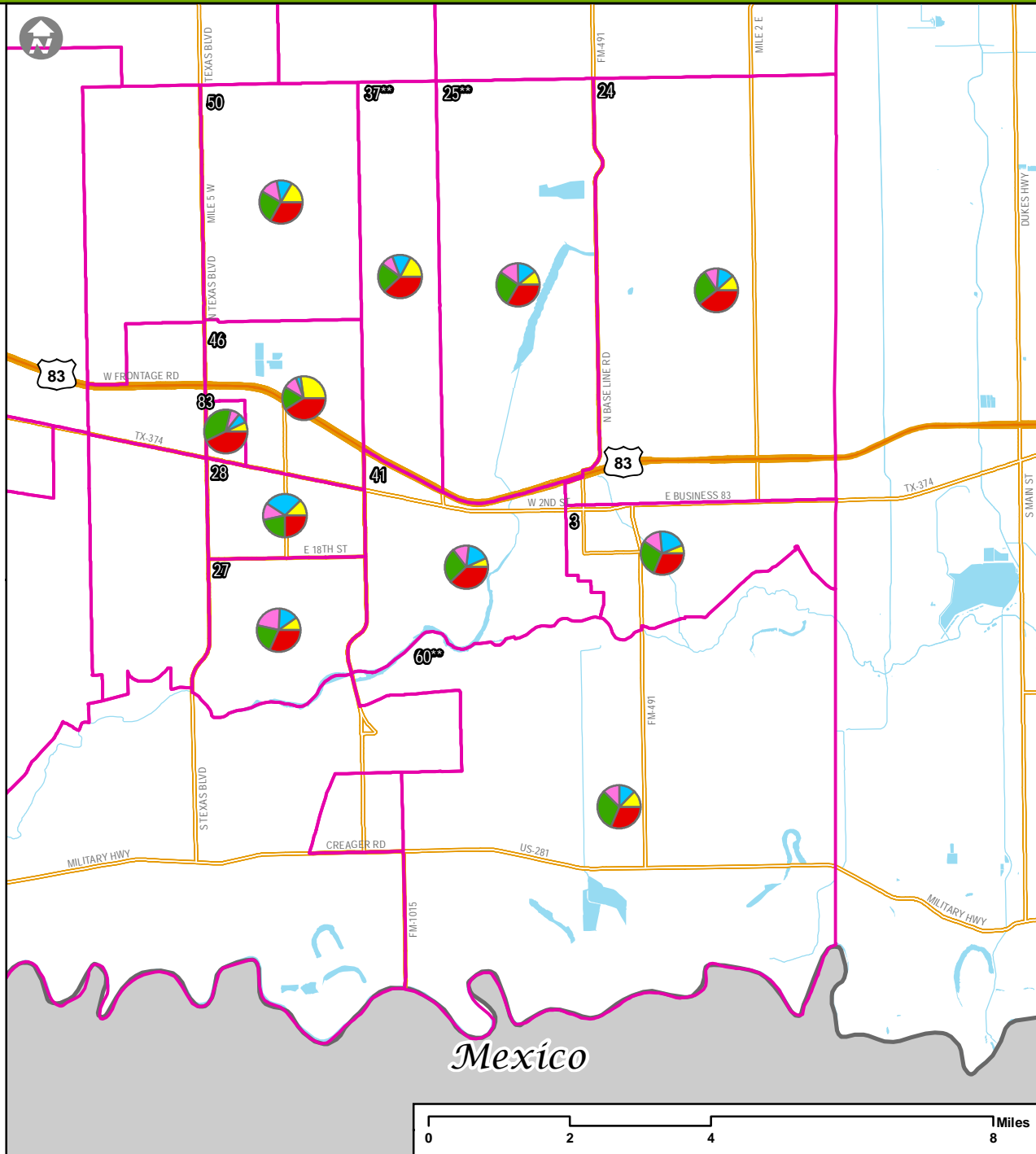

** EDI data collection is less than 70% of the estimated kindergarten population; interpret with caution.

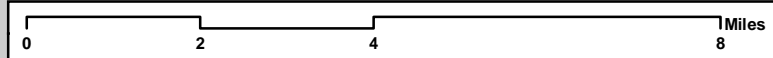

Transforming
Early
Childhood
Community
Systems

THE SCIENCE FOR A BETTER START
TECCS@mednet.ucla.edu

EDI 2015: Proportion of Vulnerabilities by Domain in Hidalgo/Willacy County Neighborhoods, Northeast Hidalgo County

Neighborhoods: Percentage Vulnerable on One or More Domains		
ID	Neighborhood	%
2	Alberta & N Tower Rd**	26%
8	Curve Road**	18%
9	Delta Area	27%
16	Edcouch & Outlying Areas**	35%
33	La Villa/ Valley Acres**	33%
47	Mile 19 & Filegonia**	10%
48	Monte Alto & Surrounding Area	23%
75	Three Rivals**	30%
Neighborhood-wide		32%

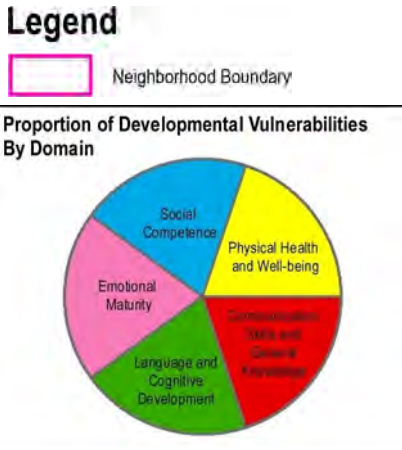
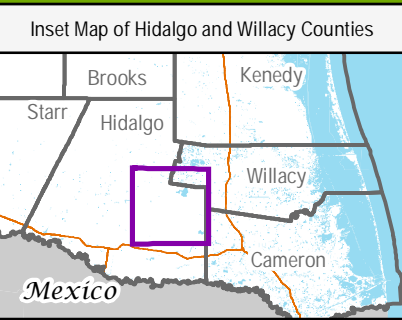
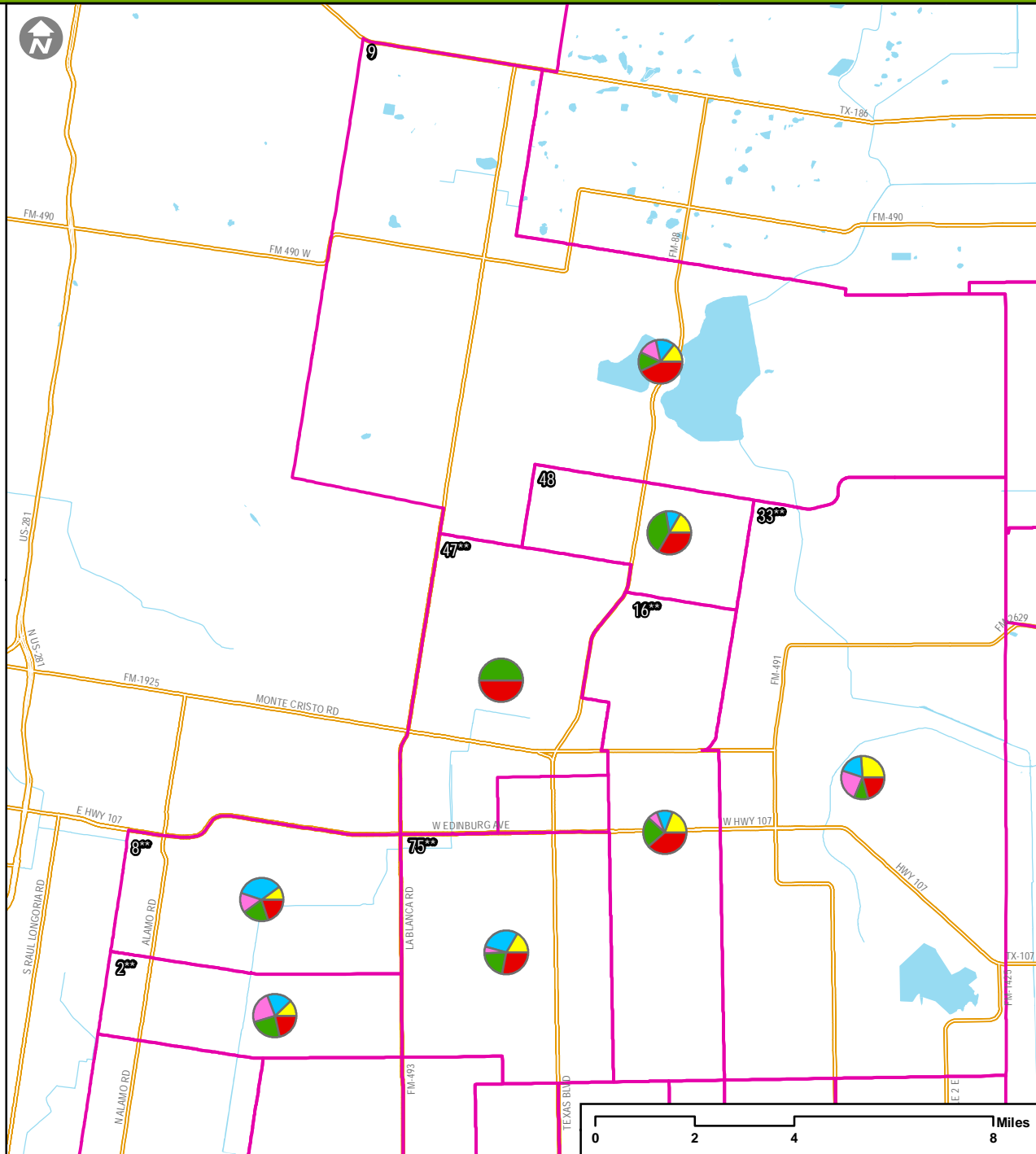

** EDI data collection is less than 70% of the estimated kindergarten population; interpret with caution.

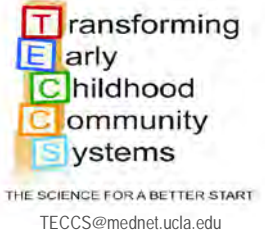

EDI 2015: Proportion of Vulnerabilities by Domain in Hidalgo/Willacy County Neighborhoods, Willacy County

Neighborhoods: Percentage Vulnerable on One or More Domains		
ID	Neighborhood	%
15	East Raymondville	16%
40	Lasara	13%
44	Lyford	24%
63	San Perlita	20%
64	Sebastian	37%
85	West Raymondville	21%
Neighborhood-wide		32%

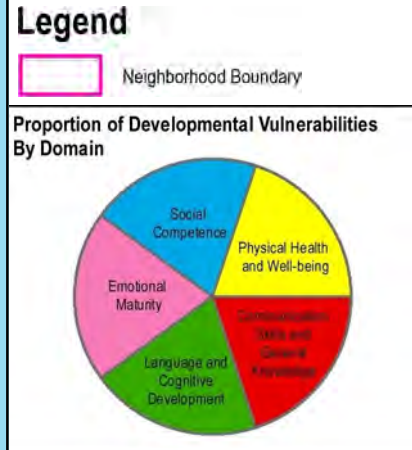
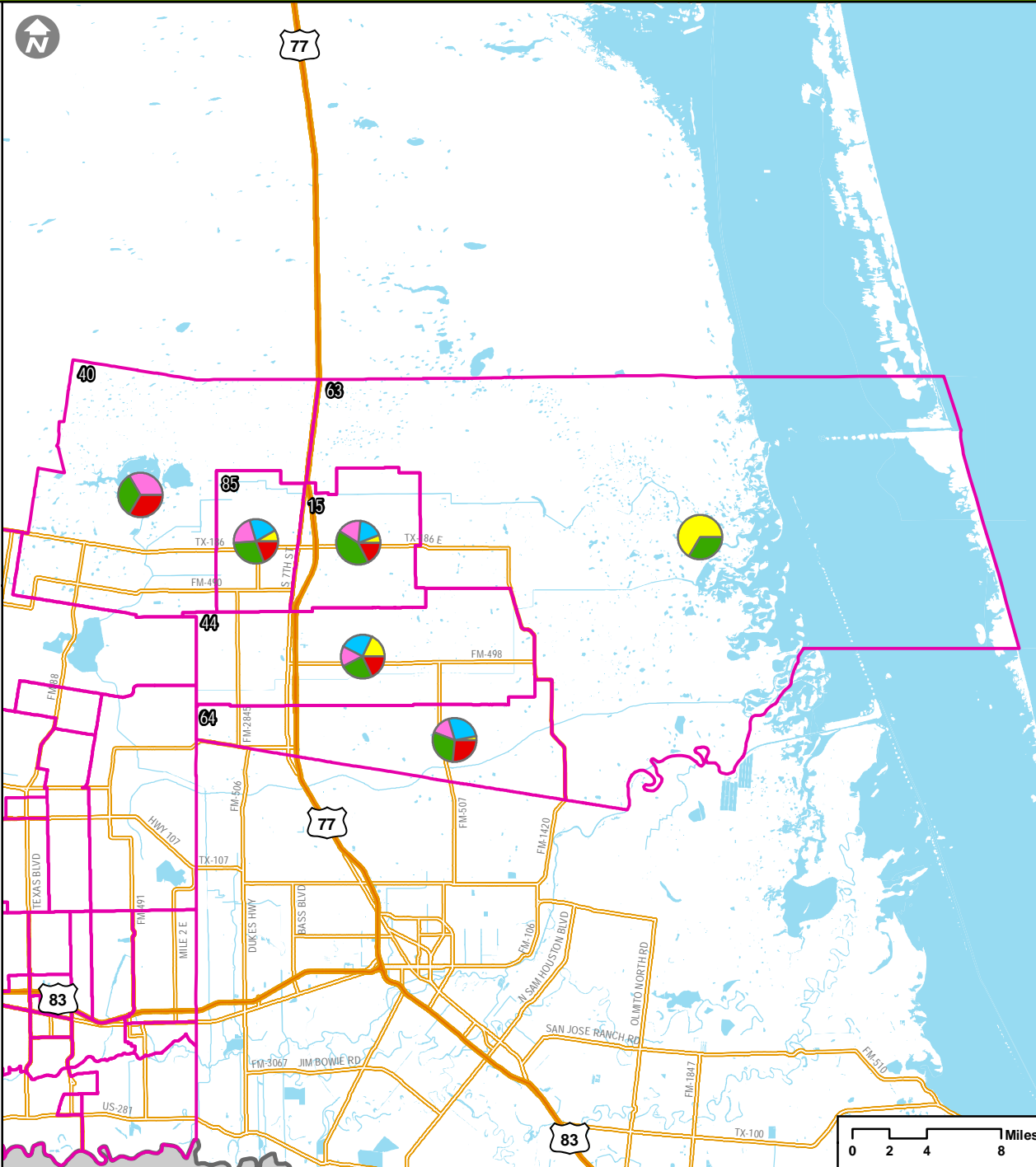

** EDI data collection is less than 70% of the estimated kindergarten population; interpret with caution.

Transforming
Early
Childhood
Community
Systems

THE SCIENCE FOR A BETTER START
TECCS@mednet.ucla.edu

MAP 8

PERCENTAGE OF FAMILIES WITH CHILDREN IN
POVERTY

EDI 2015: Percentage of Families with Children in Poverty in Hidalgo/Willacy County Neighborhoods, West Hidalgo County

Neighborhoods: Percentage Vulnerable on One or More Domains

ID	Neighborhood	%
1	Ala Blanca	30%
6	Chihuahua	45%
18	El Flaco/Dallas	39%
21	Glasscock and 8 Mile	25%
23	HEB on 1 Mile	27%
26	Inspiration and 8 Mile	61%
30	La Mancha	27%
32	La Suena/Linda Ave.	29%
39	Las Millas	40%
43	Los Vecinos**	34%
45	Martin Valley Ranch	31%
55	Ojo de Agua	33%
59	Pueblo de Palmas	40%
62	S Tom Gill/Volcano	19%
73	Sullivan/Los Ebanos	42%
76	Tierra Dorada**	40%
82	Walker Lake	24%
86	Western Rd. and 4 Mile	35%
	Neighborhood-wide	32%

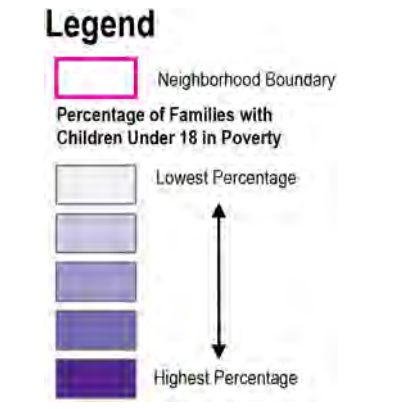
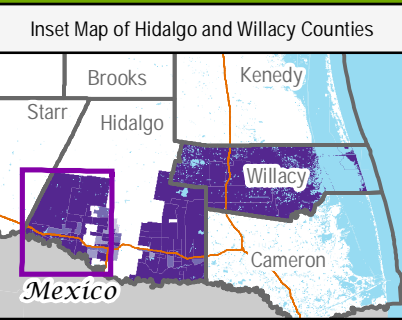
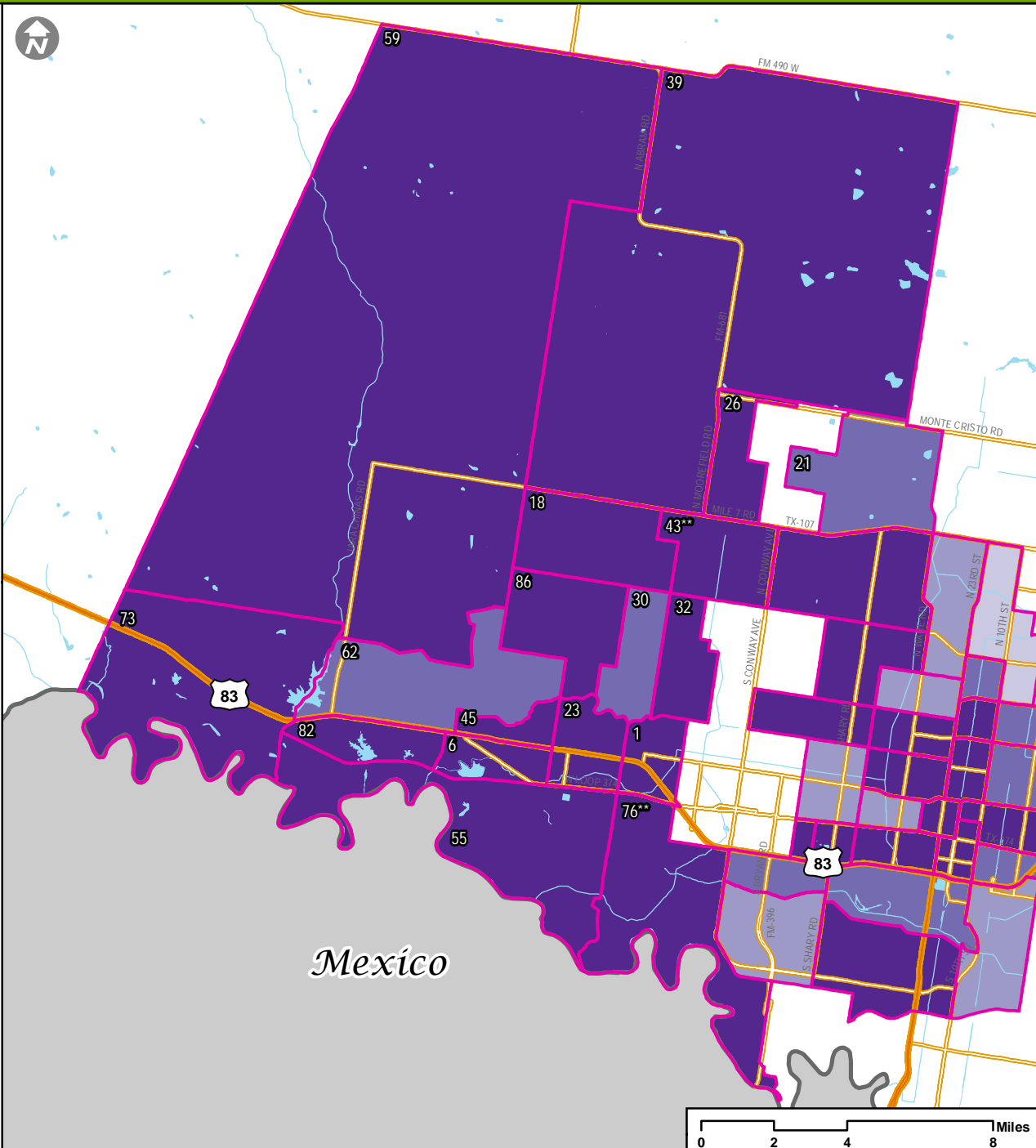

** EDI data collection is less than 70% of the estimated kindergarten population; interpret with caution.



EDI 2015: Percentage of Families with Children in Poverty in Hidalgo/Willacy County Neighborhoods, McAllen

Neighborhoods: Percentage Vulnerable on One or More Domains

ID	Neighborhood	%
4	Auto Zone/4th Street	30%
5	Bill Schupp	28%
7	Cimarron**	19%
11	Dove and Ware Rd.**	35%
12	Downtown	63%
20	El Rancho**	40%
22	Gumwood and 23rd	56%
29	La Idela/Military	30%
34	La Vista	26%
36	Landfill/ N Stewart Rd.**	57%
49	Municipal Park	53%
52	Northgate**	19%
53	Northwest McAllen**	25%
56	Palm View/Airport	39%
57	Palmer Pavilion**	51%
65	Shary and 4 Mile**	24%
66	Shary Landing Apts.	56%
67	Shary Palms**	24%
68	Sharyland Plantation	19%
71	STC North	18%
72	STC South**	49%
77	Tri-City Subdivision**	42%
78	Valley Memorial	37%
79	Veterans Park	67%
80	Victor Fields**	55%
81	Violet and 2nd	24%
	Neighborhood-wide	32%

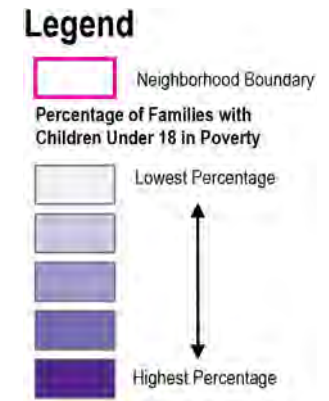
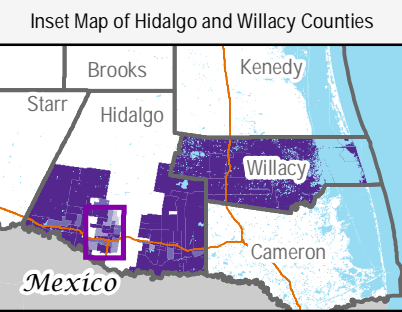
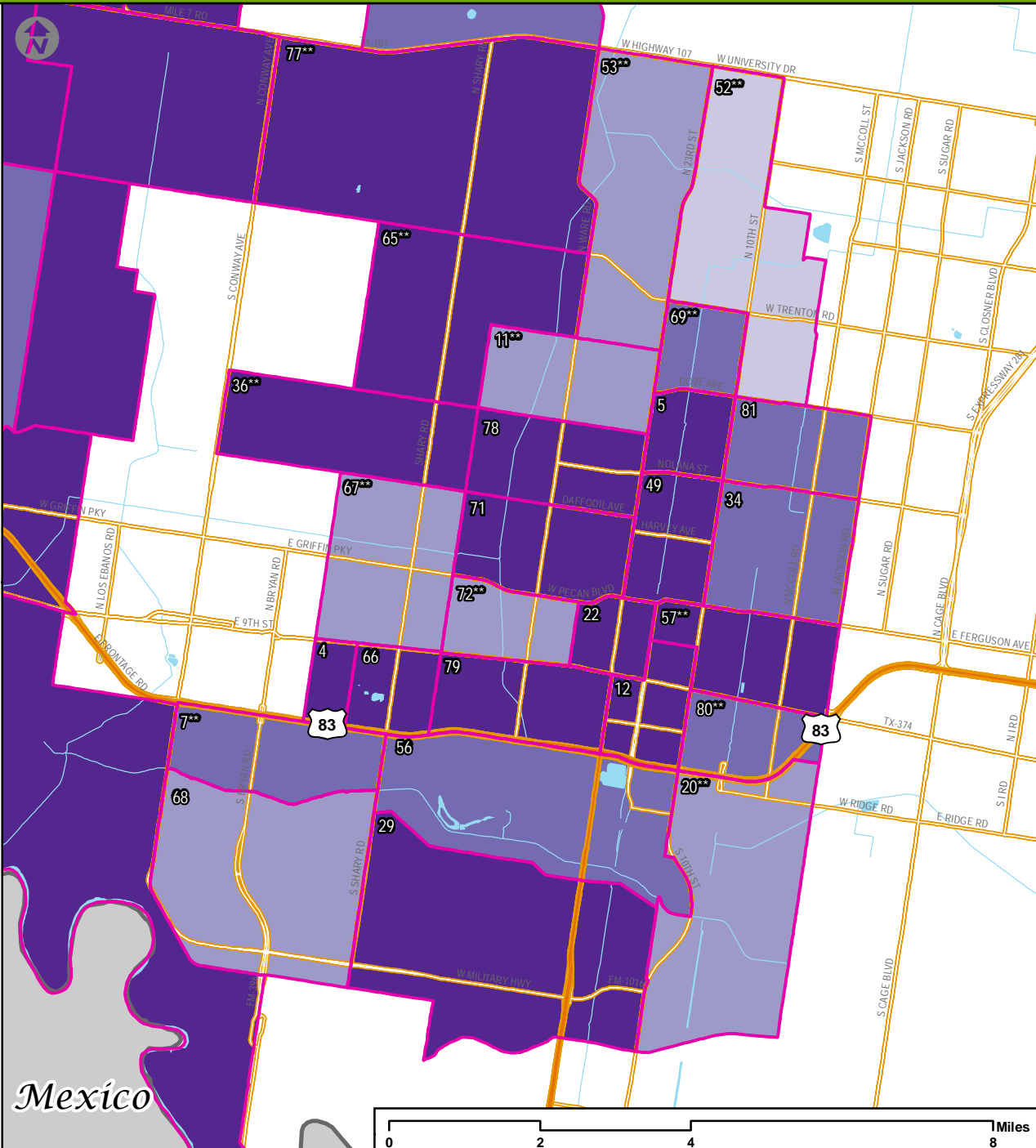

** EDI data collection is less than 70% of the estimated kindergarten population; interpret with caution.

Mexico

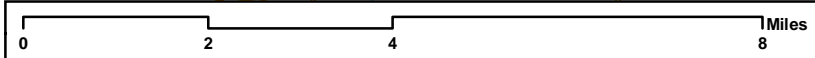

Transforming
Early
Childhood
Community
Systems

THE SCIENCE FOR A BETTER START
TECCS@mednet.ucla.edu

EDI 2015: Percentage of Families with Children in Poverty in Hidalgo/Willacy County Neighborhoods, South Hidalgo County

Neighborhoods: Percentage Vulnerable on One or More Domains		
ID	Neighborhood	%
10	Donna Lake	35%
13	Duranta Ave**	9%
14	East Donna	20%
17	El Dora & N Tower Rd**	22%
19	El Gato/Runn**	44%
31	La Pulga**	39%
35	Landfill	21%
38	Las Lomas	36%
42	Los Santos	34%
51	North Westgate	22%
54	NW Donna**	14%
58	Progreso City Park	50%
61	S Hutto Rd	17%
70	South Westgate	24%
74	SW Donna	41%
84	Weslaco Stadium	20%
Neighborhood-wide		32%

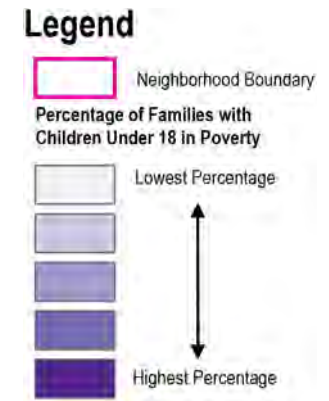
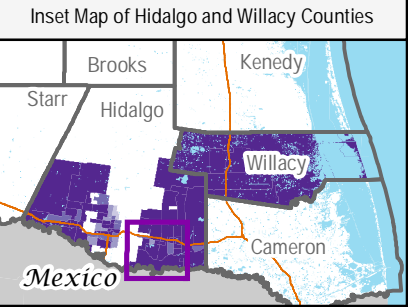
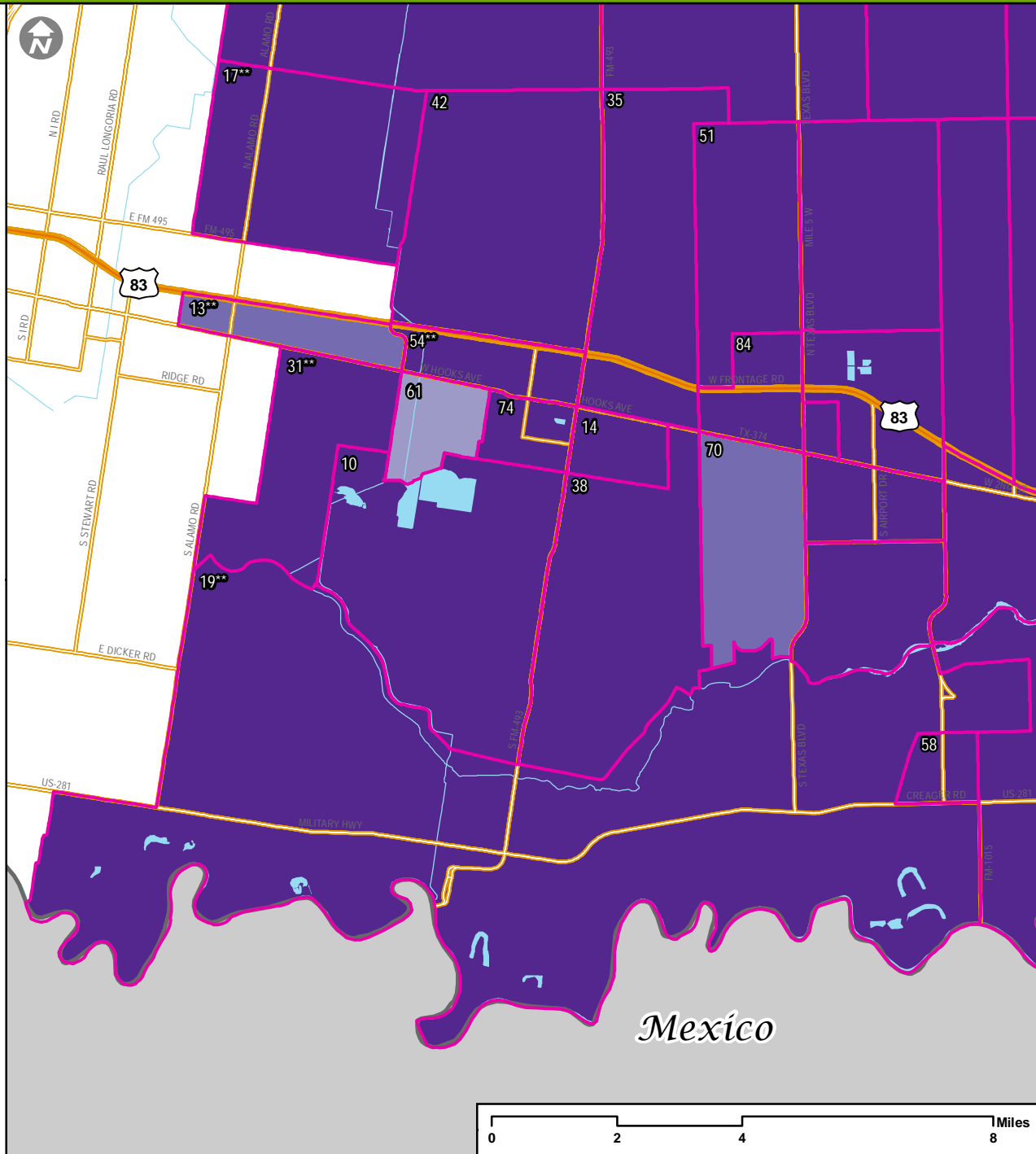

** EDI data collection is less than 70% of the estimated kindergarten population; interpret with caution.

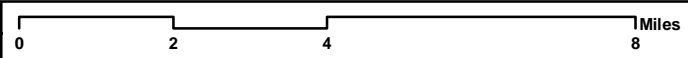

Transforming
Early
Childhood
Community
Systems

THE SCIENCE FOR A BETTER START
TECCS@mednet.ucla.edu

EDI 2015: Percentage of Families with Children in Poverty in Hidalgo/Willacy County Neighborhoods, Southeast Hidalgo County

ID	Neighborhood	%
3	Aloe Farms	40%
24	Indian Hills E./ Heidelberg	41%
25	Indian Hills W./ Livestock Show**	36%
27	J-III	26%
28	Knapp	32%
37	Las Brisas**	31%
41	Llano Grande	41%
46	Mid Valley Airport	14%
50	New Sheriff Substation	24%
60	Relampago**	35%
83	Weslaco Center	26%
Neighborhood-wide		32%

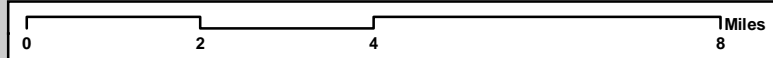
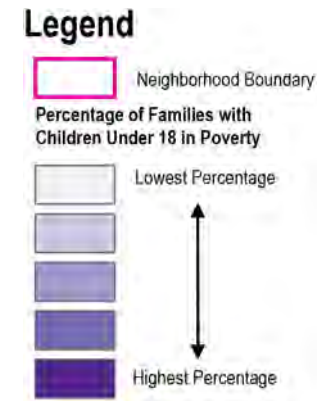
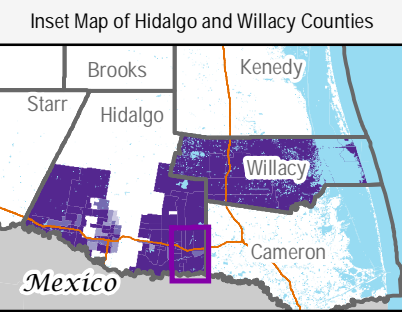
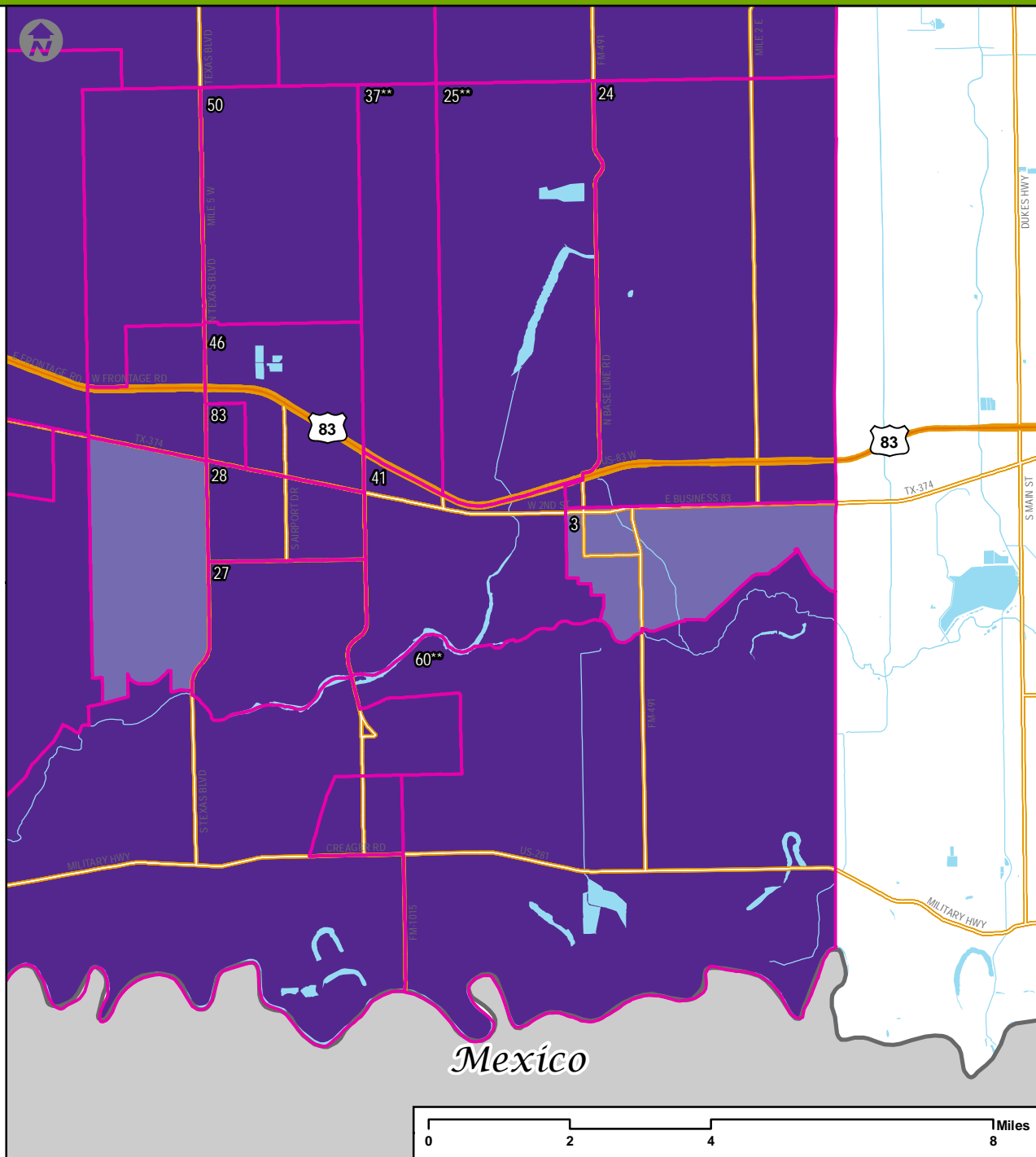

** EDI data collection is less than 70% of the estimated kindergarten population; interpret with caution.

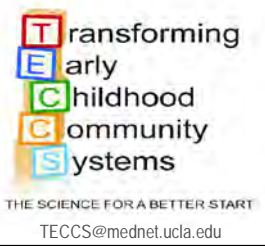

EDI 2015: Percentage of Families with Children in Poverty in Hidalgo/Willacy County Neighborhoods, Northeast Hidalgo County

Neighborhoods: Percentage Vulnerable on One or More Domains

ID	Neighborhood	%
2	Alberta & N Tower Rd**	26%
8	Curve Road**	18%
9	Delta Area	27%
16	Edcouch & Outlying Areas**	35%
33	La Villa/Valley Acres**	33%
47	Mile 19 & Filegonia**	10%
48	Monte Alto & Surrounding Area	23%
75	Three Rivals**	30%
Neighborhood-wide		32%

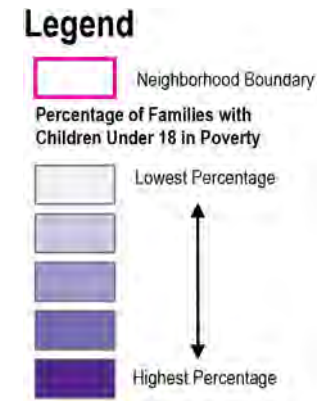
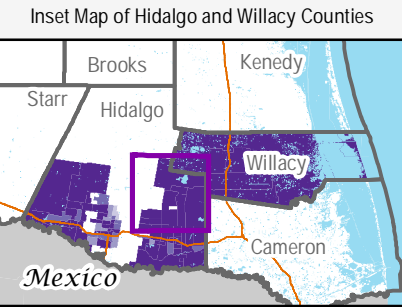
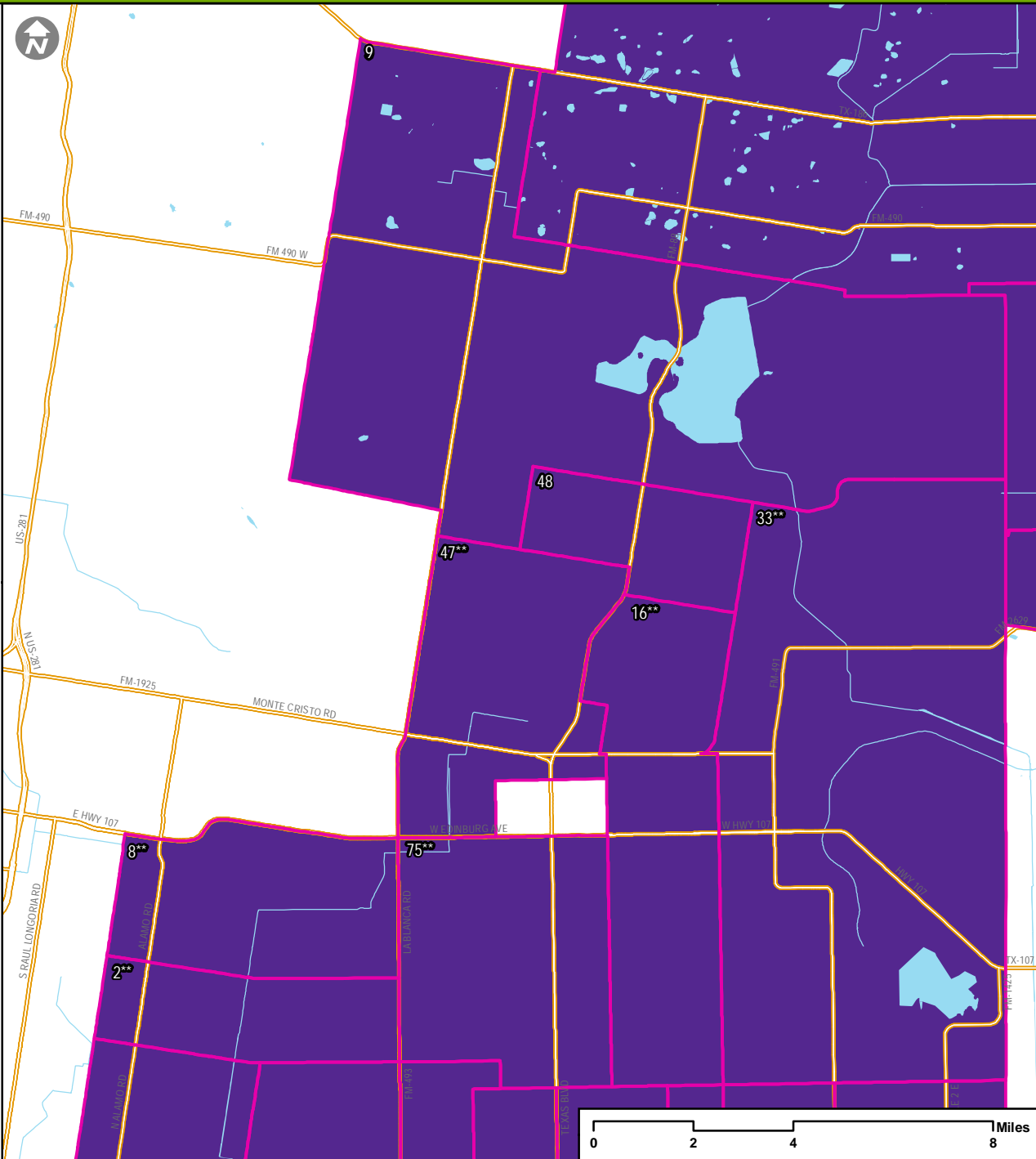

** EDI data collection is less than 70% of the estimated kindergarten population; interpret with caution.

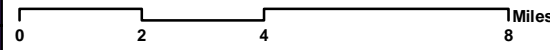

EDI 2015: Percentage of Families with Children in Poverty in Hidalgo/Willacy County Neighborhoods, Willacy County

Neighborhoods: Percentage Vulnerable on One or More Domains		
ID	Neighborhood	%
15	East Raymondville	16%
40	Lasara	13%
44	Lyford	24%
63	San Perlita	20%
64	Sebastian	37%
85	West Raymondville	21%
Neighborhood-wide		32%

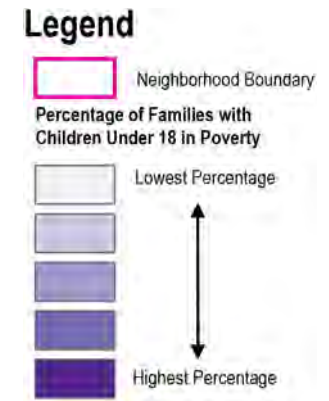
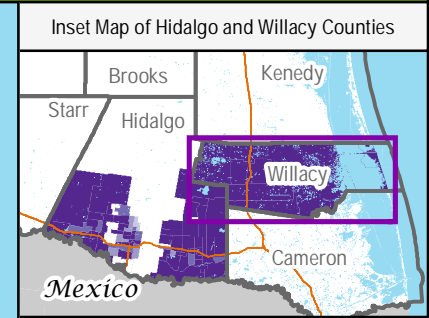
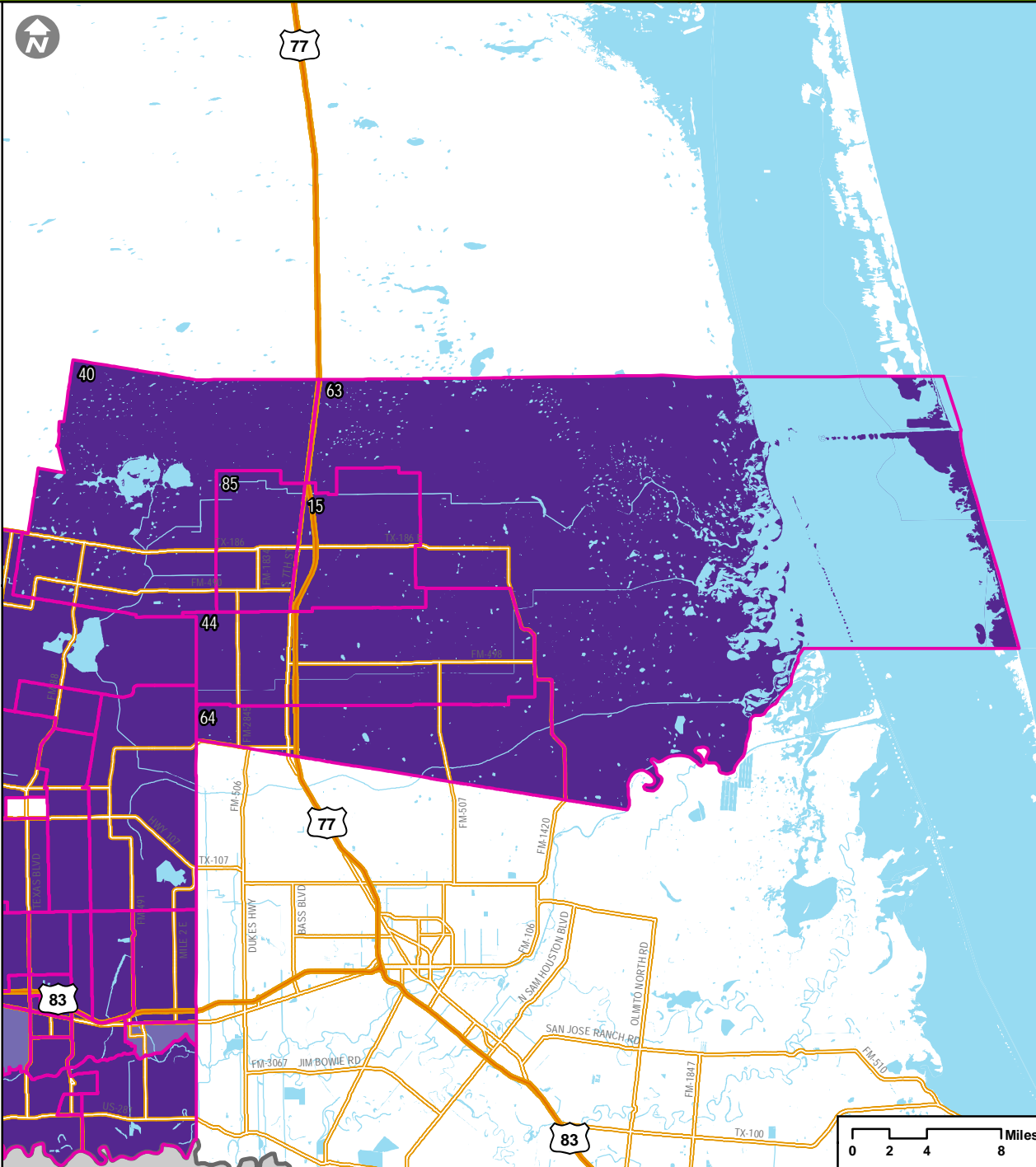

** EDI data collection is less than 70% of the estimated kindergarten population; interpret with caution.

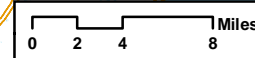

MAP 9

PERCENTAGE OF SINGLE PARENT FAMILIES

EDI 2015: Percentage of Single Parent Families in Hidalgo/Willacy County Neighborhoods, West Hidalgo County

Neighborhoods: Percentage Vulnerable on One or More Domains		
ID	Neighborhood	%
1	Ala Blanca	30%
6	Chihuahua	45%
18	El Flaco/Dallas	39%
21	Glasscock and 8 Mile	25%
23	HEB on 1 Mile	27%
26	Inspiration and 8 Mile	61%
30	La Mancha	27%
32	La Suena/Linda Ave.	29%
39	Las Millas	40%
43	Los Vecinos**	34%
45	Martin Valley Ranch	31%
55	Ojo de Agua	33%
59	Pueblo de Palmas	40%
62	S Tom Gill/Volcano	19%
73	Sullivan/Los Ebanos	42%
76	Tierra Dorada**	40%
82	Walker Lake	24%
86	Western Rd. and 4 Mile	35%
Neighborhood-wide		32%

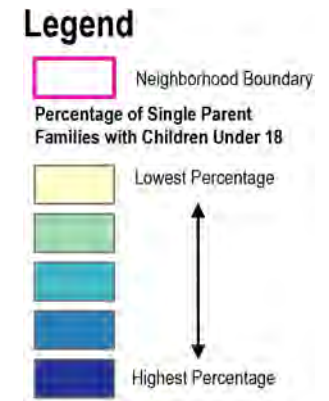
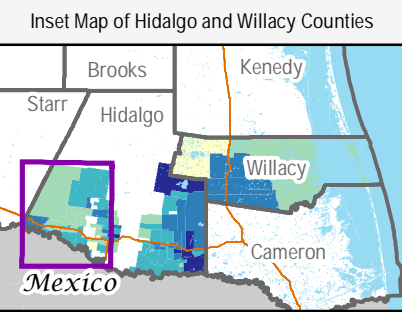
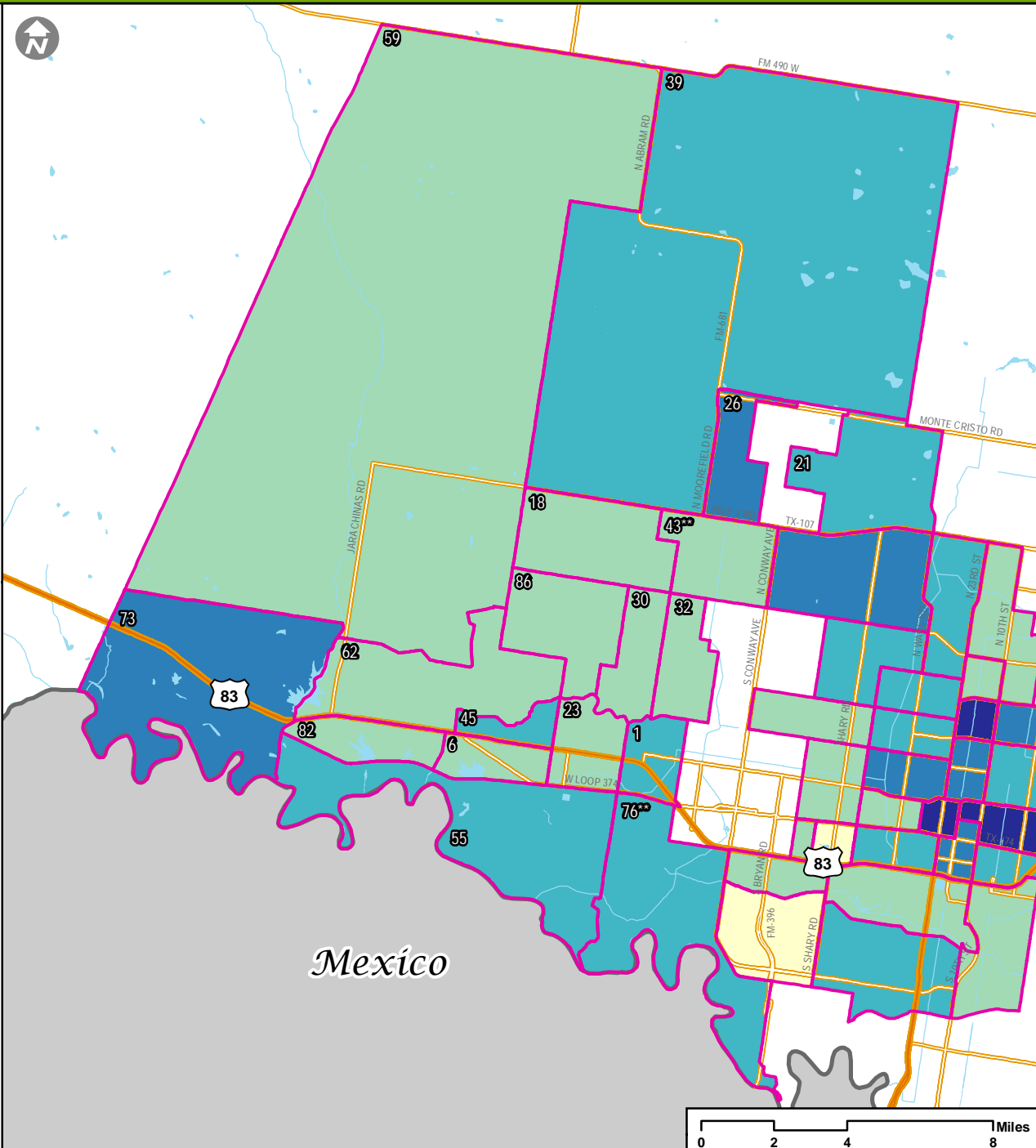

** EDI data collection is less than 70% of the estimated kindergarten population; interpret with caution.

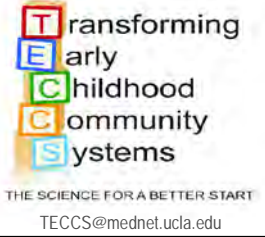
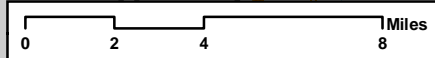

EDI 2015: Percentage of Single Parent Families in Hidalgo/Willacy County Neighborhoods, McAllen

Neighborhoods: Percentage Vulnerable on One or More Domains

ID	Neighborhood	%
4	Auto Zone/4th Street	30%
5	Bill Schupp	28%
7	Cimarron**	19%
11	Dove and Ware Rd.**	35%
12	Downtown	63%
20	El Rancho**	40%
22	Gumwood and 23rd	56%
29	La Idela/Military	30%
34	La Vista	26%
36	Landfill/ N Stewart Rd.**	57%
49	Municipal Park	53%
52	Northgate**	19%
53	Northwest McAllen**	25%
56	Palm View/Airport	39%
57	Palmer Pavilion**	51%
65	Shary and 4 Mile**	24%
66	Shary Landing Apts.	56%
67	Shary Palms**	24%
68	Sharyland Plantation	19%
71	STC North	18%
72	STC South**	49%
77	Tri-City Subdivision**	42%
78	Valley Memorial	37%
79	Veterans Park	67%
80	Victor Fields**	55%
81	Violet and 2nd	24%
	Neighborhood-wide	32%

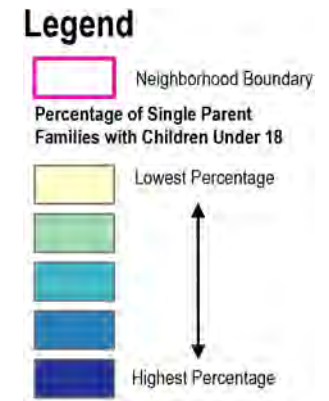
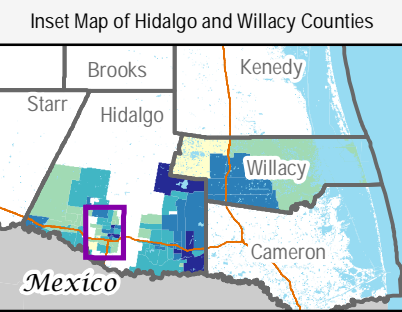
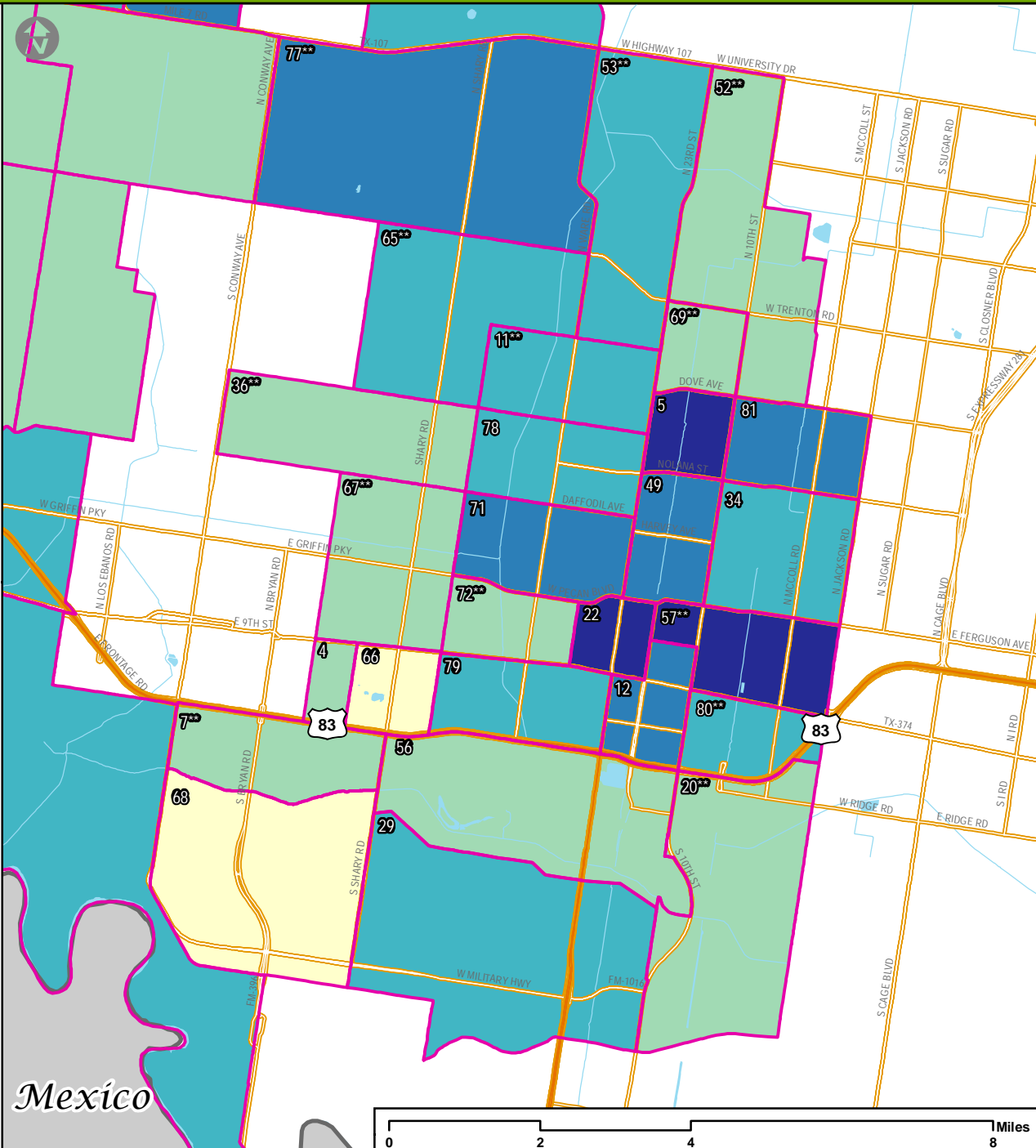

** EDI data collection is less than 70% of the estimated kindergarten population; interpret with caution.

Transforming
Early
Childhood
Community
Systems

THE SCIENCE FOR A BETTER START
TECCS@mednet.ucla.edu

EDI 2015: Percentage of Single Parent Families in Hidalgo/Willacy County Neighborhoods, South Hidalgo County

Neighborhoods: Percentage Vulnerable on One or More Domains

ID	Neighborhood	%
10	Donna Lake	35%
13	Duranta Ave**	9%
14	East Donna	20%
17	El Dora & N Tower Rd**	22%
19	El Gato/Runn**	44%
31	La Pulga**	39%
35	Landfill	21%
38	Las Lomas	36%
42	Los Santos	34%
51	North Westgate	22%
54	NW Donna**	14%
58	Progreso City Park	50%
61	S Hutto Rd	17%
70	South Westgate	24%
74	SW Donna	41%
84	Weslaco Stadium	20%
Neighborhood-wide		32%

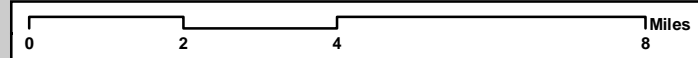
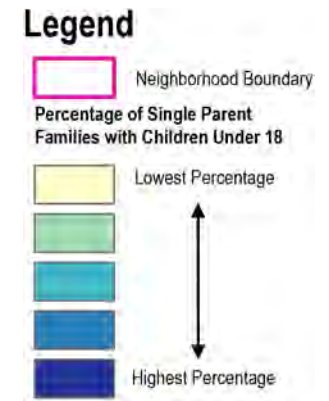
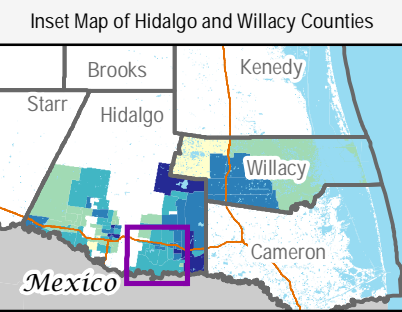
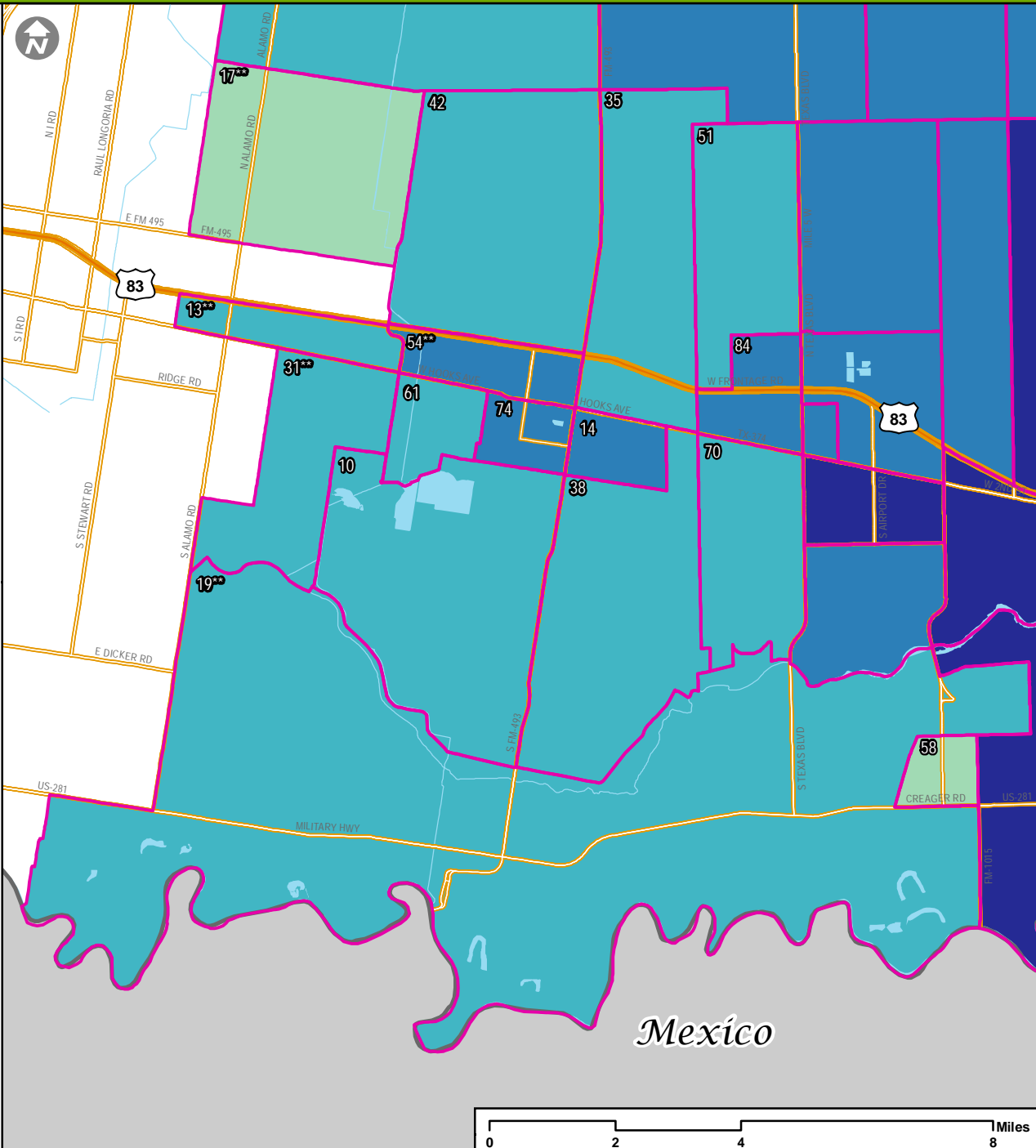

** EDI data collection is less than 70% of the estimated kindergarten population; interpret with caution.

Transforming
Early
Childhood
Community
Systems

THE SCIENCE FOR A BETTER START
TECCS@mednet.ucla.edu

EDI 2015: Percentage of Single Parent Families in Hidalgo/Willacy County Neighborhoods, Southeast Hidalgo County

Neighborhoods: Percentage Vulnerable on One or More Domains

ID	Neighborhood	%
3	Aloe Farms	40%
24	Indian Hills E./ Heidelberg	41%
25	Indian Hills W./ Livestock Show**	36%
27	J-III	26%
28	Knapp	32%
37	Las Brisas**	31%
41	Llano Grande	41%
46	Mid Valley Airport	14%
50	New Sheriff Substation	24%
60	Relampago**	35%
83	Weslaco Center	26%
Neighborhood-wide		32%

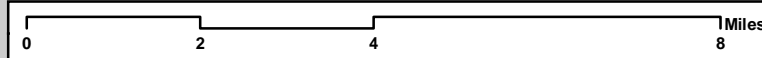
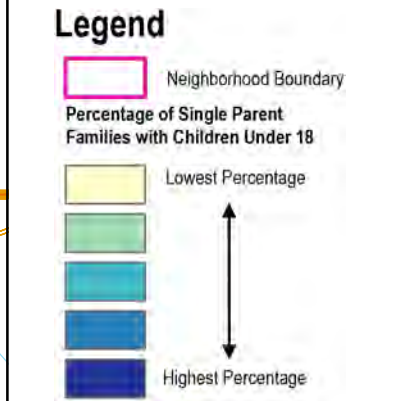
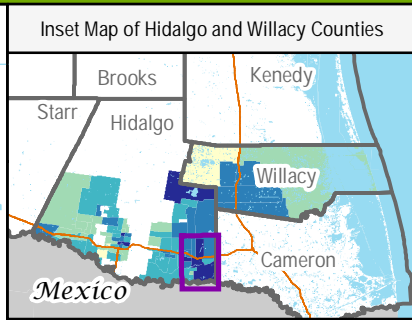
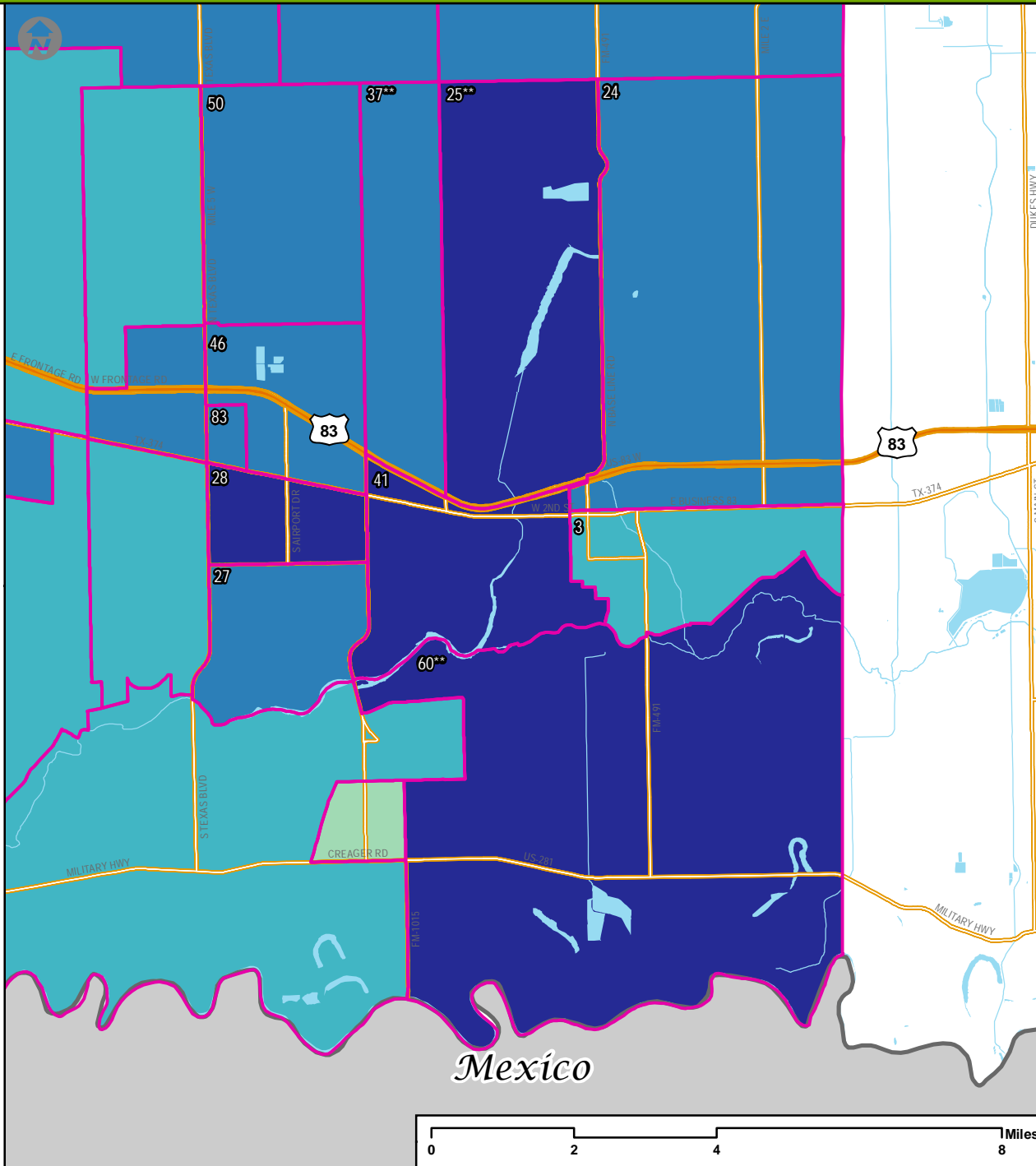

** EDI data collection is less than 70% of the estimated kindergarten population; interpret with caution.



EDI 2015: Percentage of Single Parent Families in Hidalgo/Willacy County Neighborhoods, Northeast Hidalgo County

Neighborhoods: Percentage Vulnerable on One or More Domains

ID	Neighborhood	%
2	Alberta & N Tower Rd**	26%
8	Curve Road**	18%
9	Delta Area	27%
16	Edcouch & Outlying Areas**	35%
33	La Villa/Valley Acres**	33%
47	Mile 19 & Filegonia**	10%
48	Monte Alto & Surrounding Area	23%
75	Three Rivals**	30%
Neighborhood-wide		32%

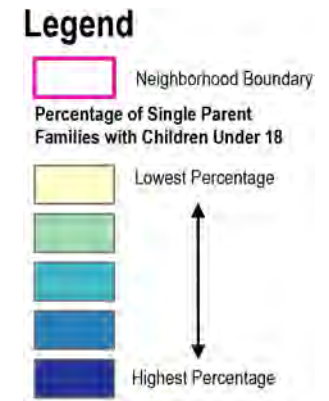
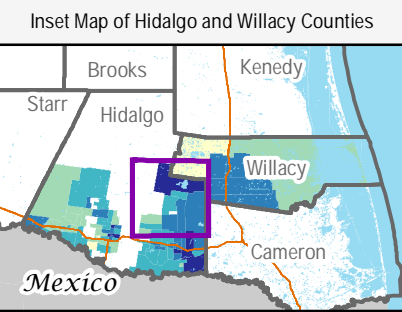
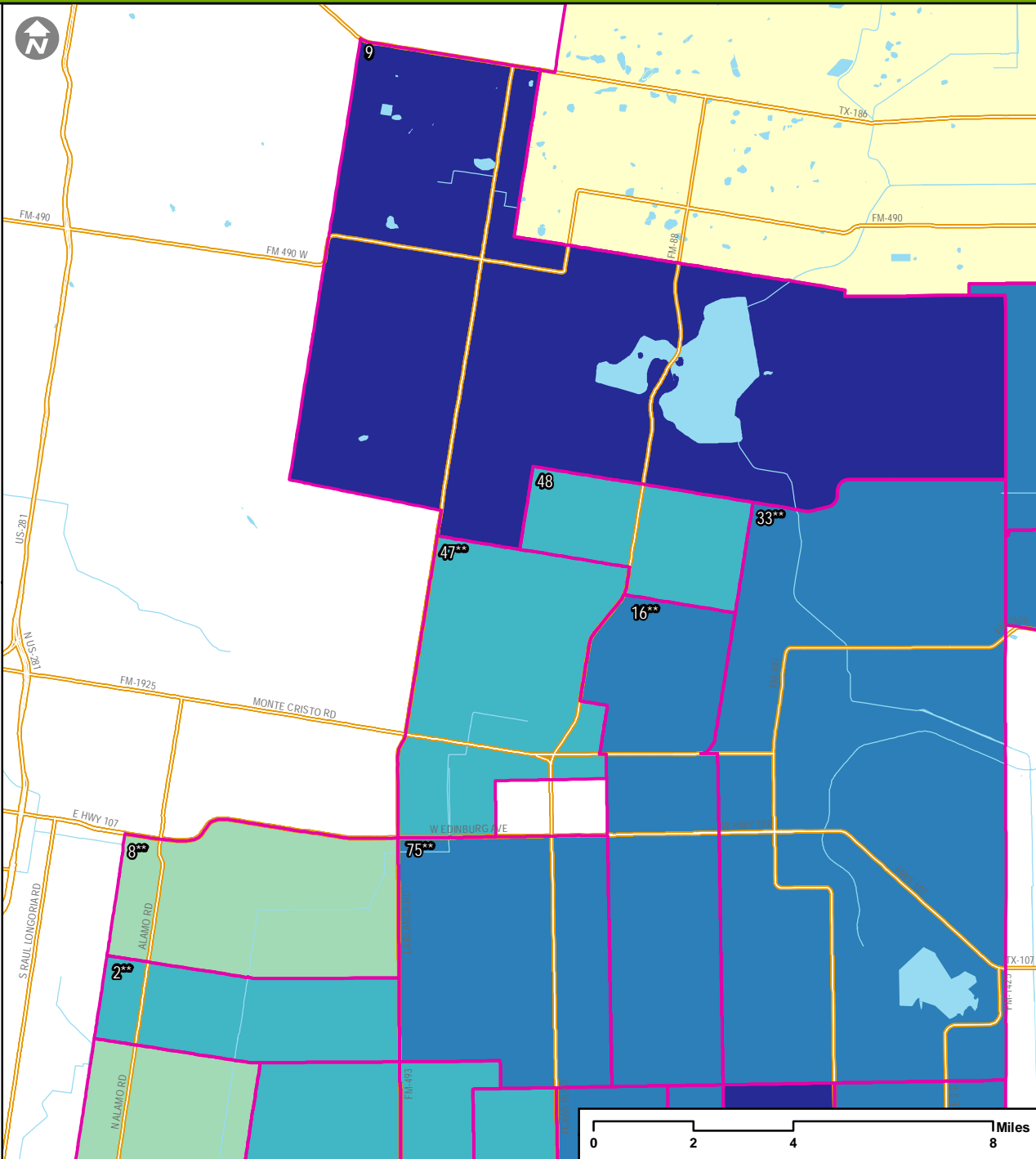

** EDI data collection is less than 70% of the estimated kindergarten population; interpret with caution.

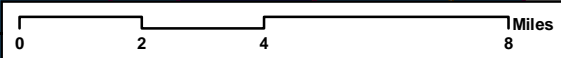

EDI 2015: Percentage of Single Parent Families in Hidalgo/Willacy County Neighborhoods, Willacy County

Neighborhoods: Percentage Vulnerable on One or More Domains		
ID	Neighborhood	%
15	East Raymondville	16%
40	Lasara	13%
44	Lyford	24%
63	San Perita	20%
64	Sebastian	37%
85	West Raymondville	21%
Neighborhood-wide		32%

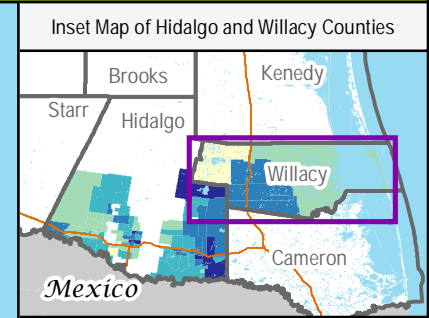
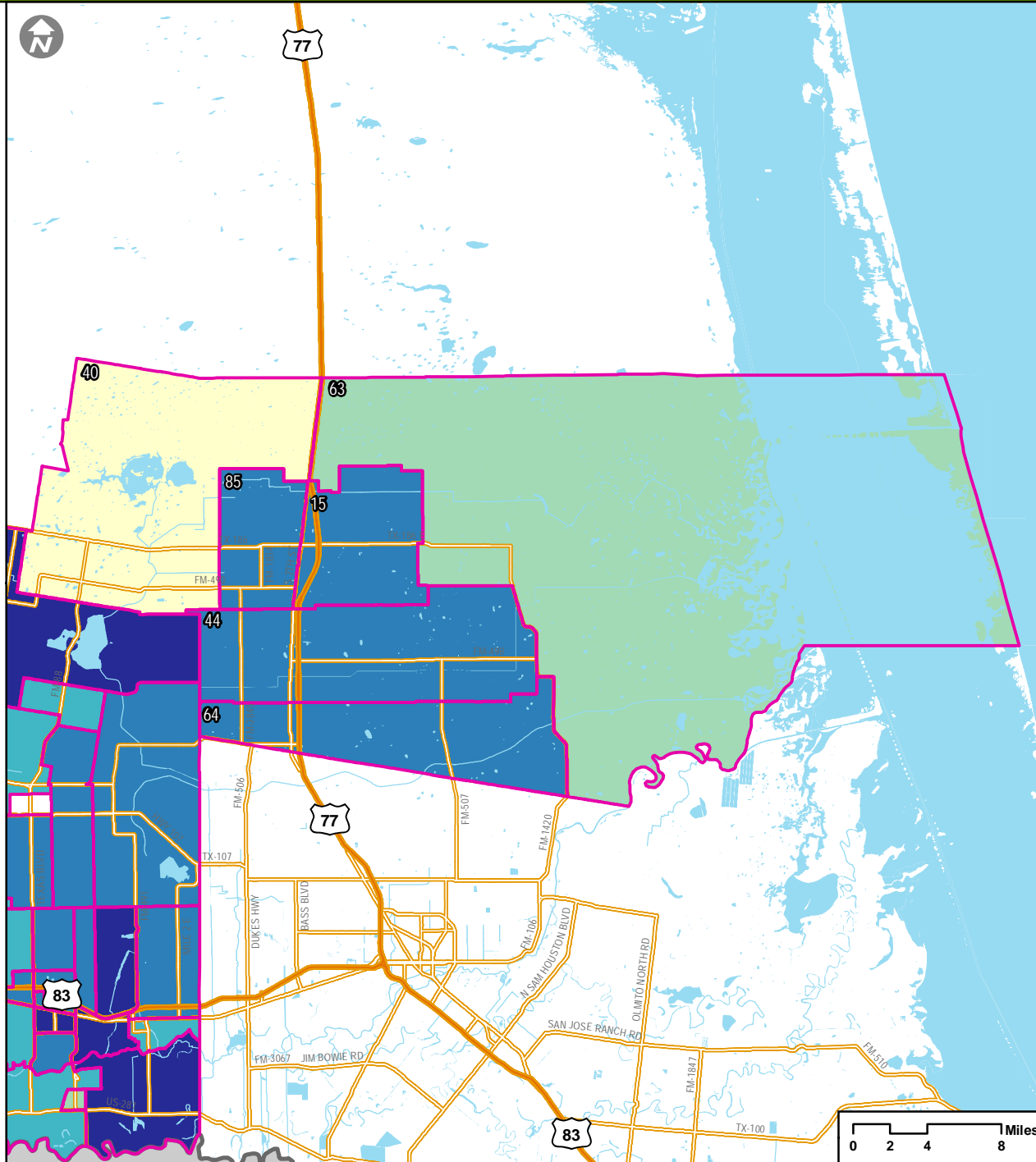

Legend

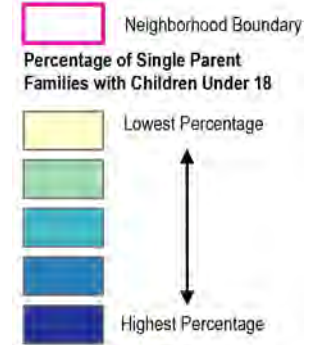

** EDI data collection is less than 70% of the estimated kindergarten population; interpret with caution.

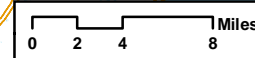

T ransforming
E arly
C hildhood
C ommunity
S ystems

THE SCIENCE FOR A BETTER START
 TECCS@mednet.ucla.edu

MAP 10

YEARS AT CURRENT RESIDENCE BY CENSUS
TRACT

EDI 2015: Years at Current Residence by Census Tract in Hidalgo/Willacy County Neighborhoods, West Hidalgo County

Neighborhoods: Percentage Vulnerable on One or More Domains		
ID	Neighborhood	%
1	Ala Blanca	30%
6	Chihuahua	45%
18	El Flaco/Dallas	39%
21	Glasscock and 8 Mile	25%
23	HEB on 1 Mile	27%
26	Inspiration and 8 Mile	61%
30	La Mancha	27%
32	La Suena/Linda Ave.	29%
39	Las Millas	40%
43	Los Vecinos**	34%
45	Martin Valley Ranch	31%
55	Ojo de Agua	33%
59	Pueblo de Palmas	40%
62	S Tom Gill/Volcano	19%
73	Sullivan/Los Ebanos	42%
76	Tierra Dorada**	40%
82	Walker Lake	24%
86	Western Rd. and 4 Mile	35%
	Neighborhood-wide	32%

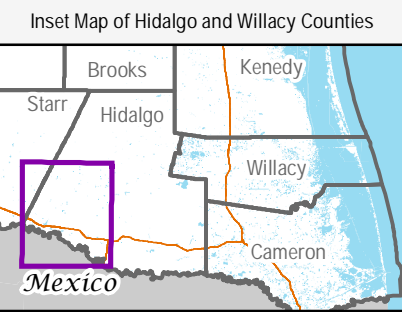
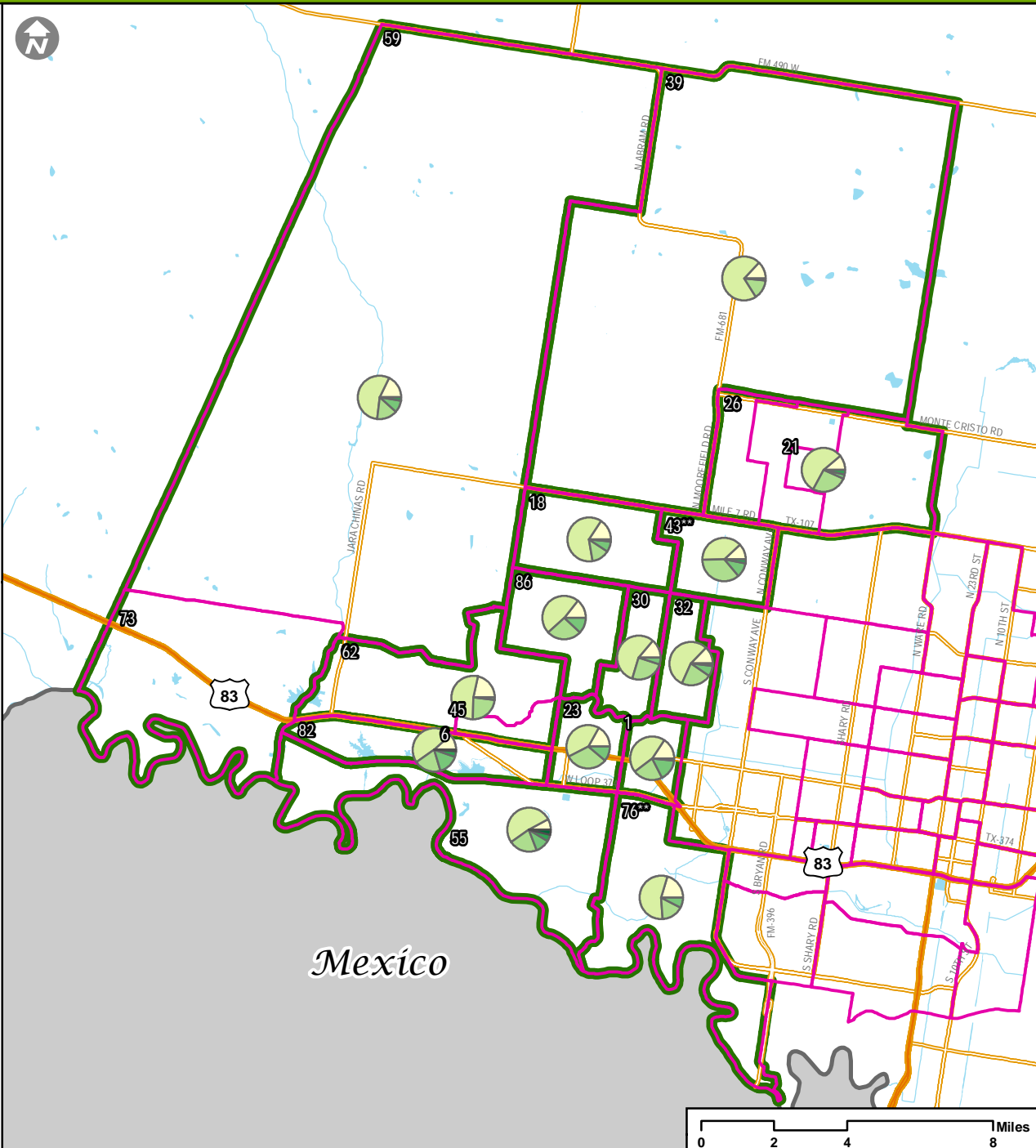

Legend

- Neighborhood Boundary
- Years at Current Residence**
 - 0-3 Years
 - 4-13 Years
 - 14-23 Years
 - 24-33 Years
 - 34-43 Years
 - Over 44 Years
- Census Tract Boundary

Transforming
Early
Childhood
Community
Systems

THE SCIENCE FOR A BETTER START
TECCS@mednet.ucla.edu

** EDI data collection is less than 70% of the estimated kindergarten population; interpret with caution.

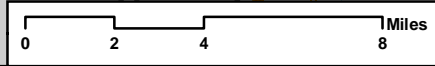

EDI 2015: Years at Current Residence by Census Tract in Hidalgo/Willacy County Neighborhoods, McAllen

Neighborhoods: Percentage Vulnerable on One or More Domains

ID	Neighborhood	%
4	Auto Zone/4th Street	30%
5	Bill Schupp	28%
7	Cimarron**	19%
11	Dove and Ware Rd.**	35%
12	Downtown	63%
20	El Rancho**	40%
22	Gumwood and 23rd	56%
29	La Idela/Military	30%
34	La Vista	26%
36	Landfill/ N Stewart Rd.**	57%
49	Municipal Park	53%
52	Northgate**	19%
53	Northwest McAllen**	25%
56	Palm View/Airport	39%
57	Palmer Pavilion**	51%
65	Shary and 4 Mile**	24%
66	Shary Landing Apts.	56%
67	Shary Palms**	24%
68	Sharyland Plantation	19%
69	South of Church Row**	14%
71	STC North	18%
72	STC South**	49%
77	Tri-City Subdivision**	42%
78	Valley Memorial	37%
79	Veterans Park	67%
80	Victor Fields**	55%
81	Violet and 2nd	24%
	Neighborhood-wide	32%

** EDI data collection is less than 70% of the estimated kindergarten population; interpret with caution.

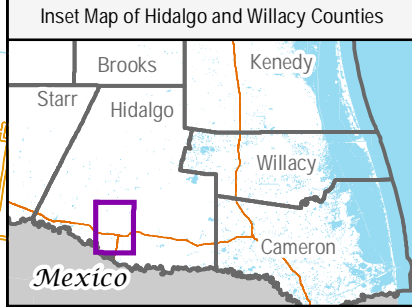
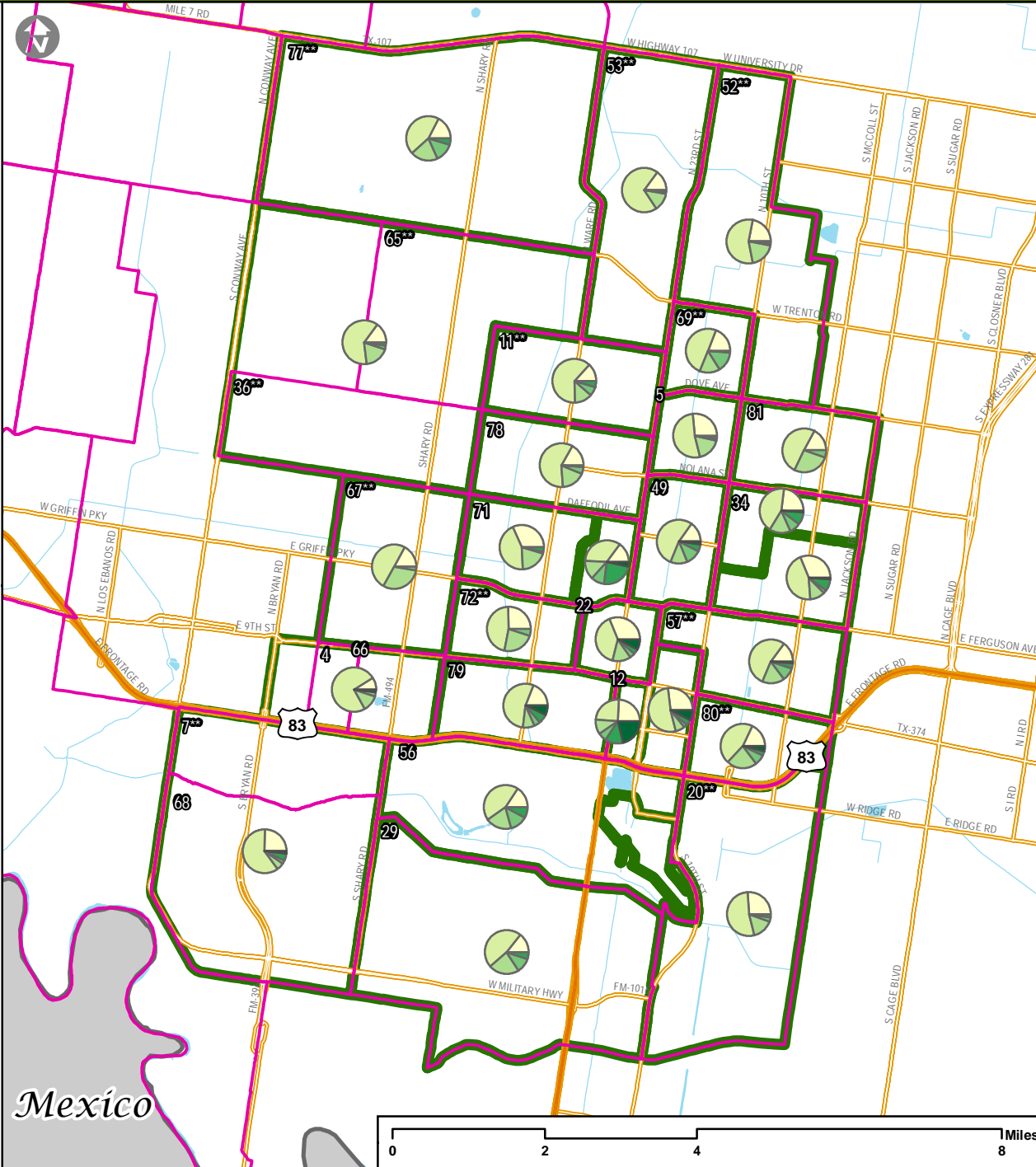

Legend

- Neighborhood Boundary
- Years at Current Residence**
- 0-3 Years
- 4-13 Years
- 14-23 Years
- 24-33 Years
- 34-43 Years
- Over 44 Years
- Census Tract Boundary

**Transforming
Early
Childhood
Community
Systems**

THE SCIENCE FOR A BETTER START
TECCS@mednet.ucla.edu

EDI 2015: Years at Current Residence by Census Tract in Hidalgo/Willacy County Neighborhoods, South Hidalgo County

Neighborhoods: Percentage Vulnerable on One or More Domains		
ID	Neighborhood	%
10	Donna Lake	35%
13	Duranta Ave**	9%
14	East Donna	20%
17	El Dora & N Tower Rd**	22%
19	El Gato/Runn**	44%
31	La Pulga**	39%
35	Landfill	21%
38	Las Lomas	36%
42	Los Santos	34%
51	North Westgate	22%
54	NW Donna**	14%
58	Progreso City Park	50%
61	S Hutto Rd	17%
70	South Westgate	24%
74	SW Donna	41%
84	Weslaco Stadium	20%
Neighborhood-wide		32%

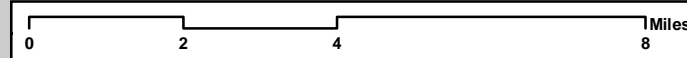
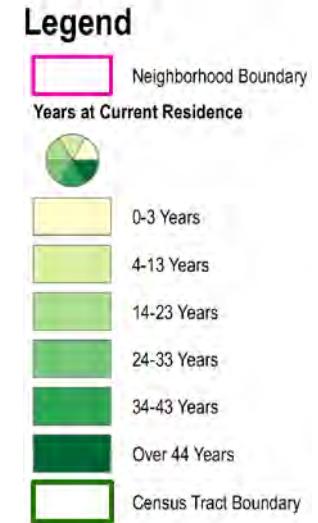
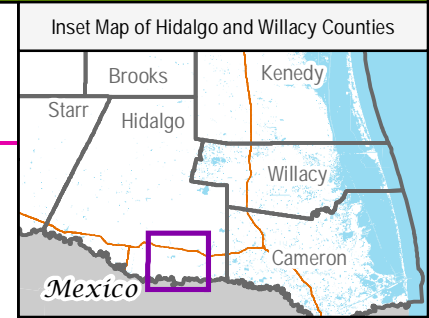
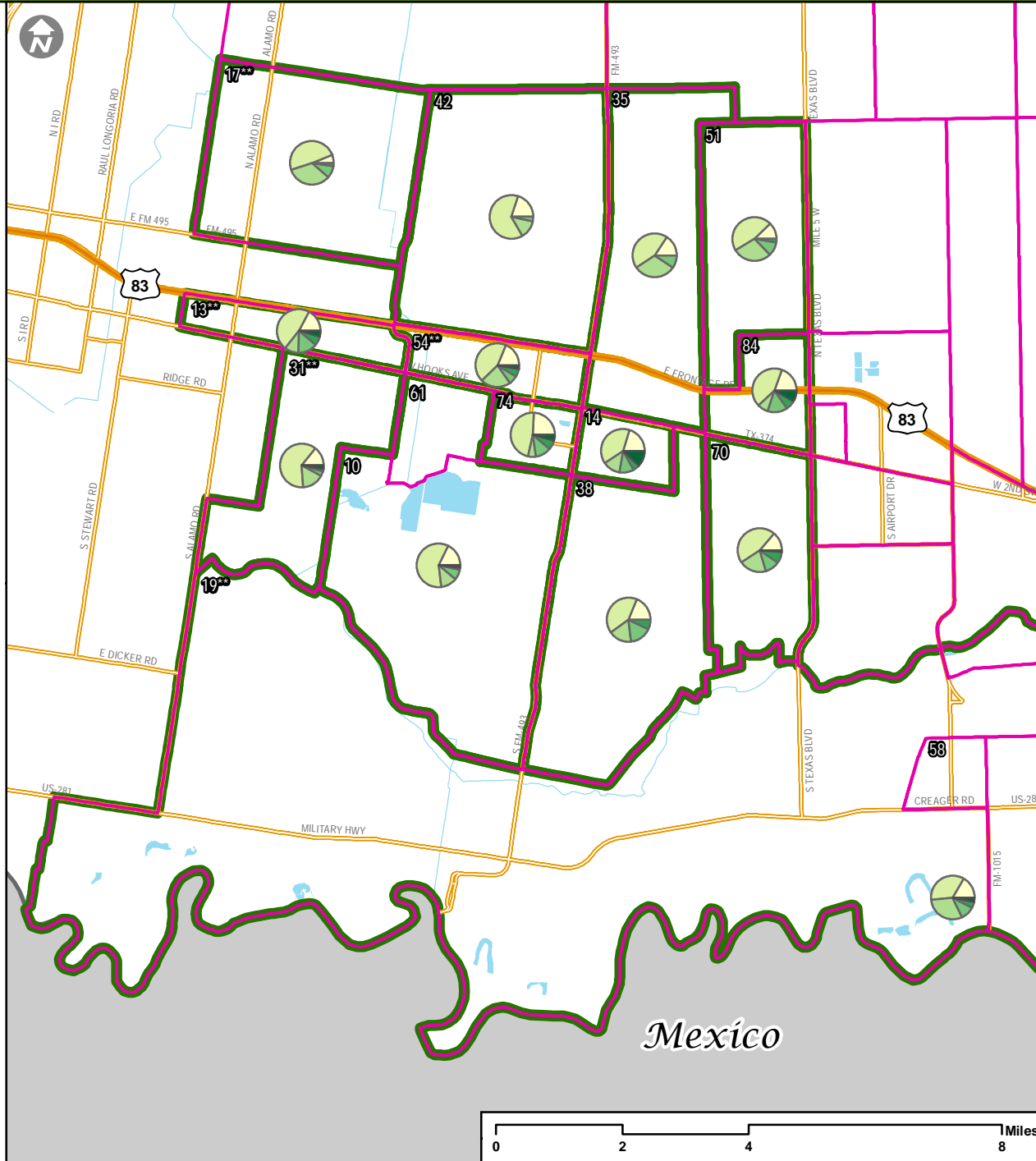

Transforming
Early
Childhood
Community
Systems

THE SCIENCE FOR A BETTER START
TECCS@mednet.ucla.edu

** EDI data collection is less than 70% of the estimated kindergarten population; interpret with caution.

EDI 2015: Years at Current Residence by Census Tract in Hidalgo/Willacy County Neighborhoods, Southeast Hidalgo County

Neighborhoods: Percentage Vulnerable on One or More Domains

ID	Neighborhood	%
3	Aloe Farms	40%
24	Indian Hills E./ Heidelberg	41%
25	Indian Hills W./ Livestock Show**	36%
27	J-III	26%
28	Knapp	32%
37	Las Brisas**	31%
41	Llano Grande	41%
46	Mid Valley Airport	14%
50	New Sheriff Substation	24%
60	Relampago**	35%
83	Weslaco Center	26%
Neighborhood-wide		32%

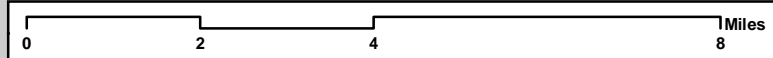
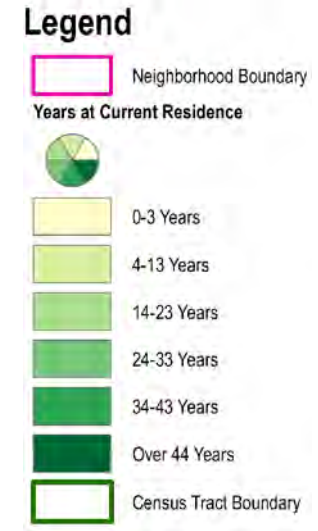
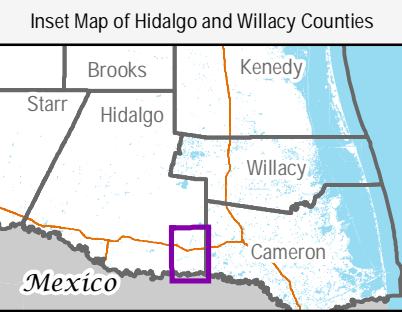
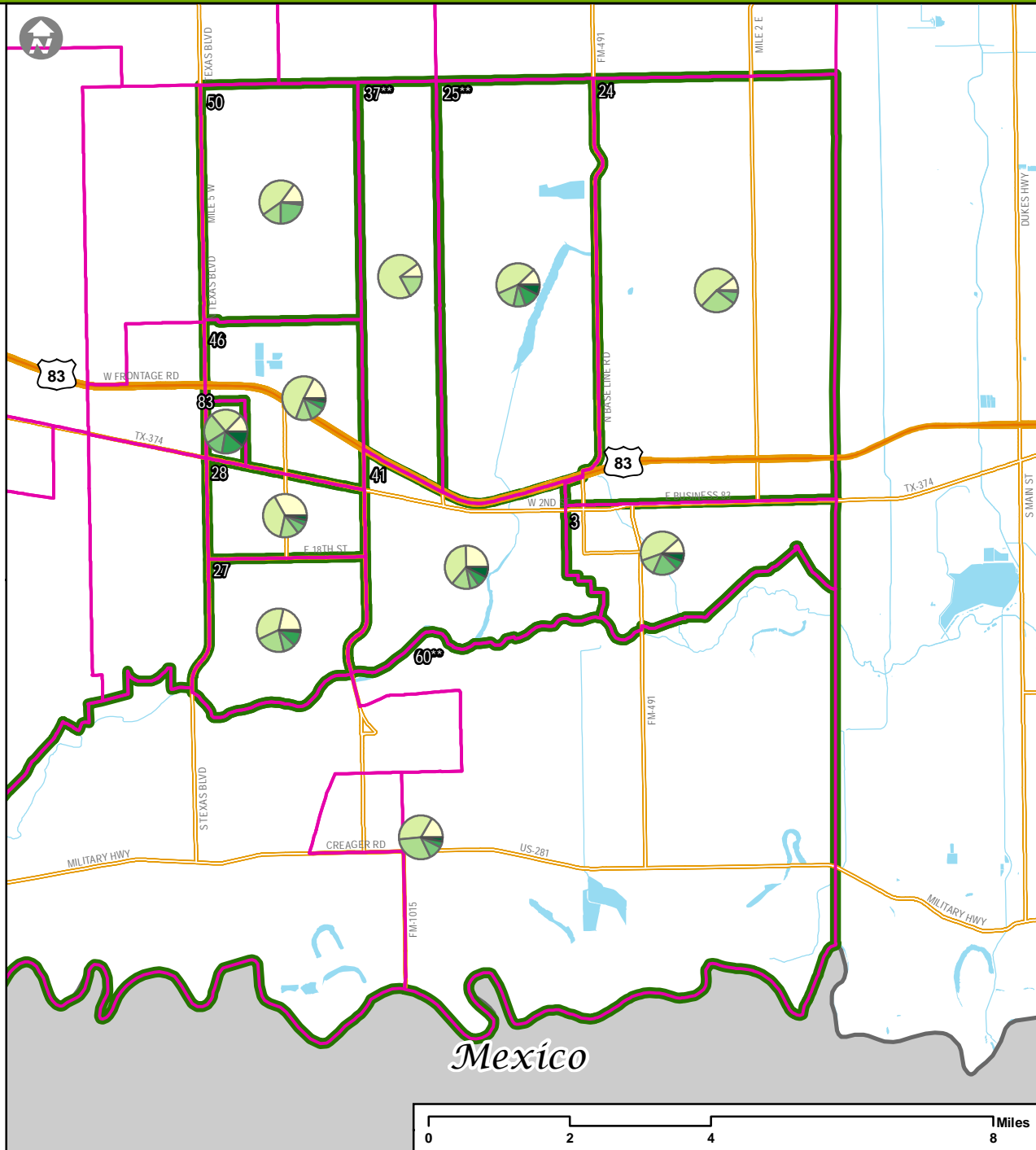

** EDI data collection is less than 70% of the estimated kindergarten population; interpret with caution.

Transforming
Early
Childhood
Community
Systems

THE SCIENCE FOR A BETTER START
TECCS@mednet.ucla.edu

EDI 2015: Years at Current Residence by Census Tract in Hidalgo/Willacy County Neighborhoods, Northeast Hidalgo County

Neighborhoods: Percentage Vulnerable on One or More Domains

ID	Neighborhood	%
2	Alberta & N Tower Rd**	26%
8	Curve Road**	18%
9	Delta Area	27%
16	Edcouch & Outlying Areas**	35%
33	La Villa/ Valley Acres**	33%
47	Mile 19 & Filegonia**	10%
48	Monte Alto & Surrounding Area	23%
75	Three Rivals**	30%
	Neighborhood-wide	32%

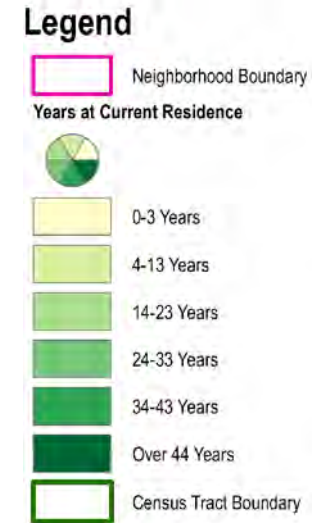
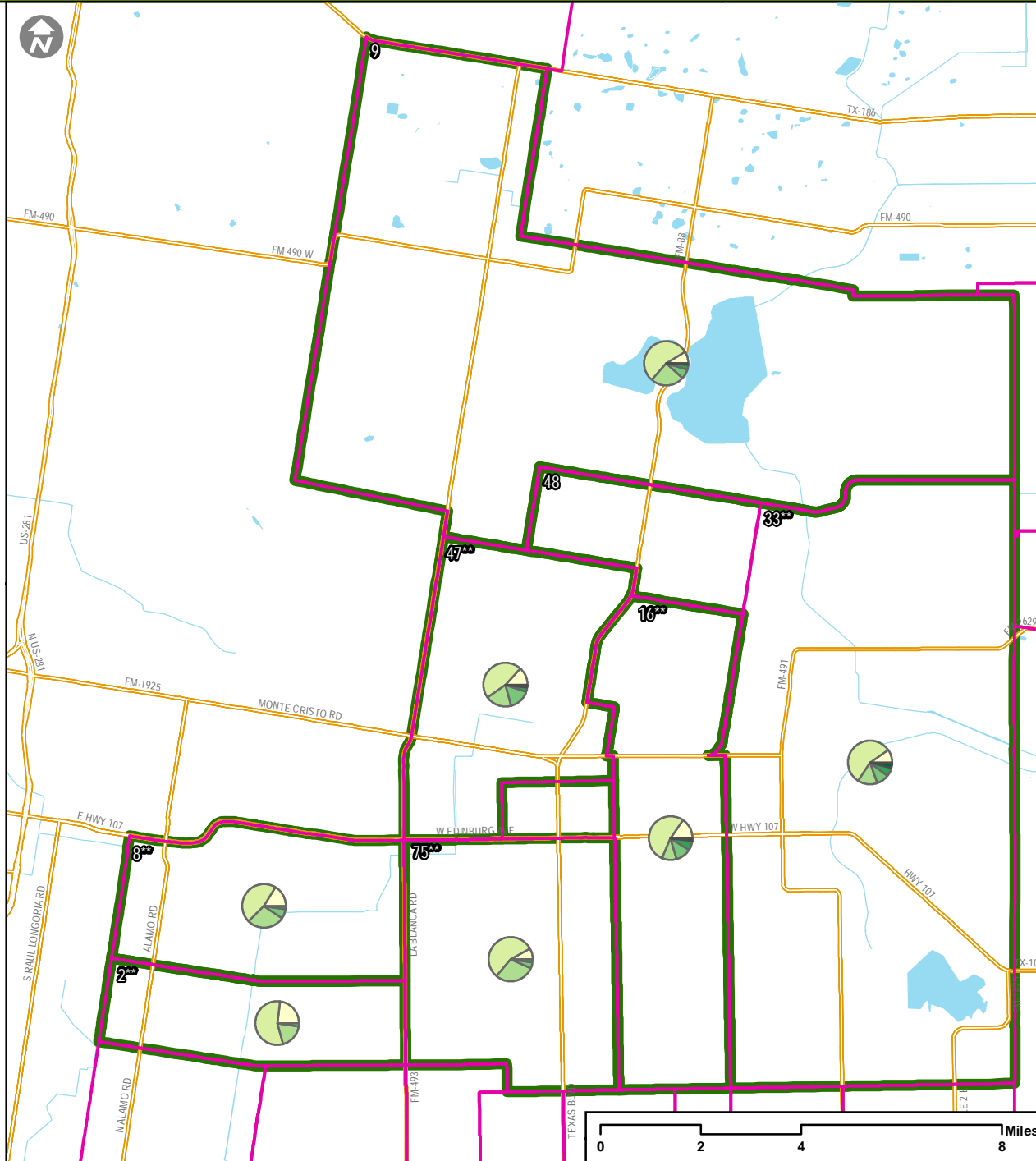

** EDI data collection is less than 70% of the estimated kindergarten population; interpret with caution.

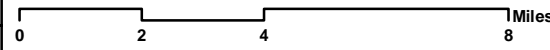

EDI 2015: Years at Current Residence by Census Tract in Hidalgo/Willacy County Neighborhoods, Willacy County

Neighborhoods: Percentage Vulnerable on One or More Domains		
ID	Neighborhood	%
15	East Raymondville	16%
40	Lasara	13%
44	Lyford	24%
63	San Perlita	20%
64	Sebastian	37%
85	West Raymondville	21%
Neighborhood-wide		32%

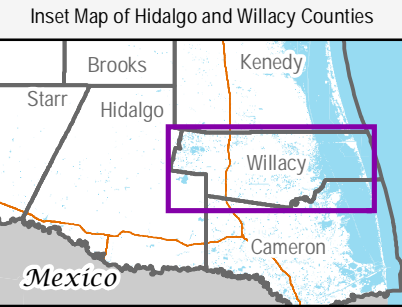
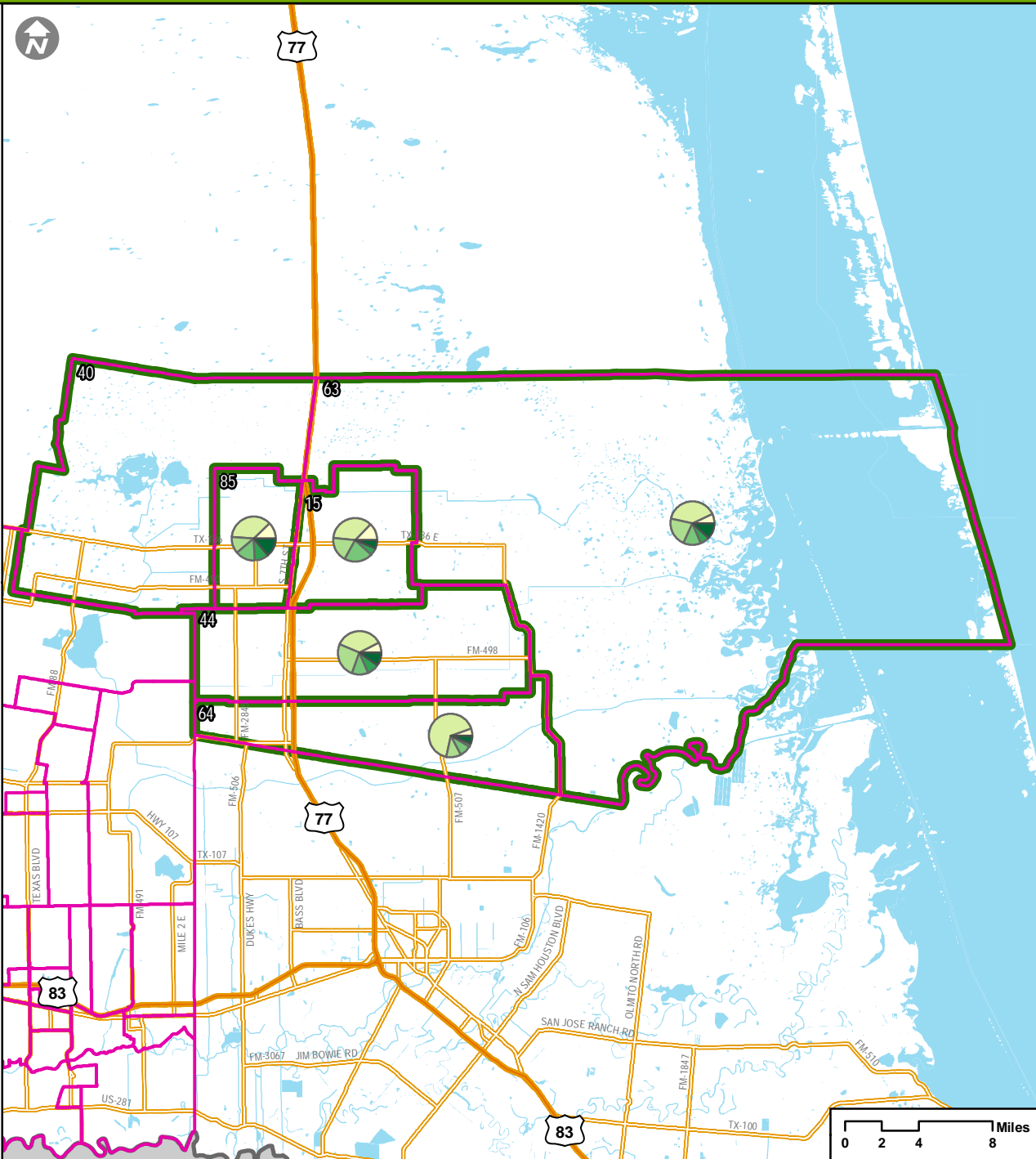

** EDI data collection is less than 70% of the estimated kindergarten population; interpret with caution.

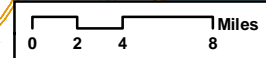

Transforming
Early
Childhood
Community
Systems

THE SCIENCE FOR A BETTER START
TECCS@mednet.ucla.edu

MAP 11

PERCENTAGE OF CHILDREN ENROLLED IN
PRESCHOOL/NURSERY SCHOOL BY CENSUS
TRACT

EDI 2015: Percentage of Children Enrolled in Preschool/Nursery School by Census Tract in Hidalgo/Willacy County Neighborhoods, West Hidalgo County

ID	Neighborhood	%
1	Ala Blanca	30%
6	Chihuahua	45%
18	El Flaco/Dallas	39%
21	Glasscock and 8 Mile	25%
23	HEB on 1 Mile	27%
26	Inspiration and 8 Mile	61%
30	La Mancha	27%
32	La Suena/Linda Ave.	29%
39	Las Millas	40%
43	Los Vecinos**	34%
45	Martin Valley Ranch	31%
55	Ojo de Agua	33%
59	Pueblo de Palmas	40%
62	S Tom Gill/Volcano	19%
73	Sullivan/Los Ebanos	42%
76	Tierra Dorada**	40%
82	Walker Lake	24%
86	Western Rd. and 4 Mile	35%
	Neighborhood-wide	32%

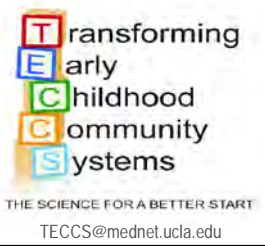
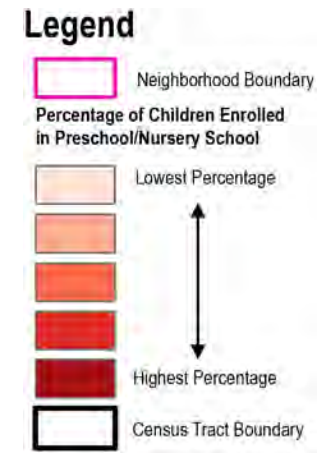
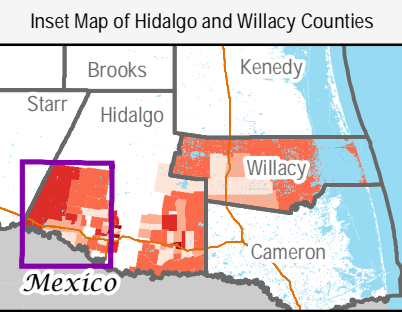
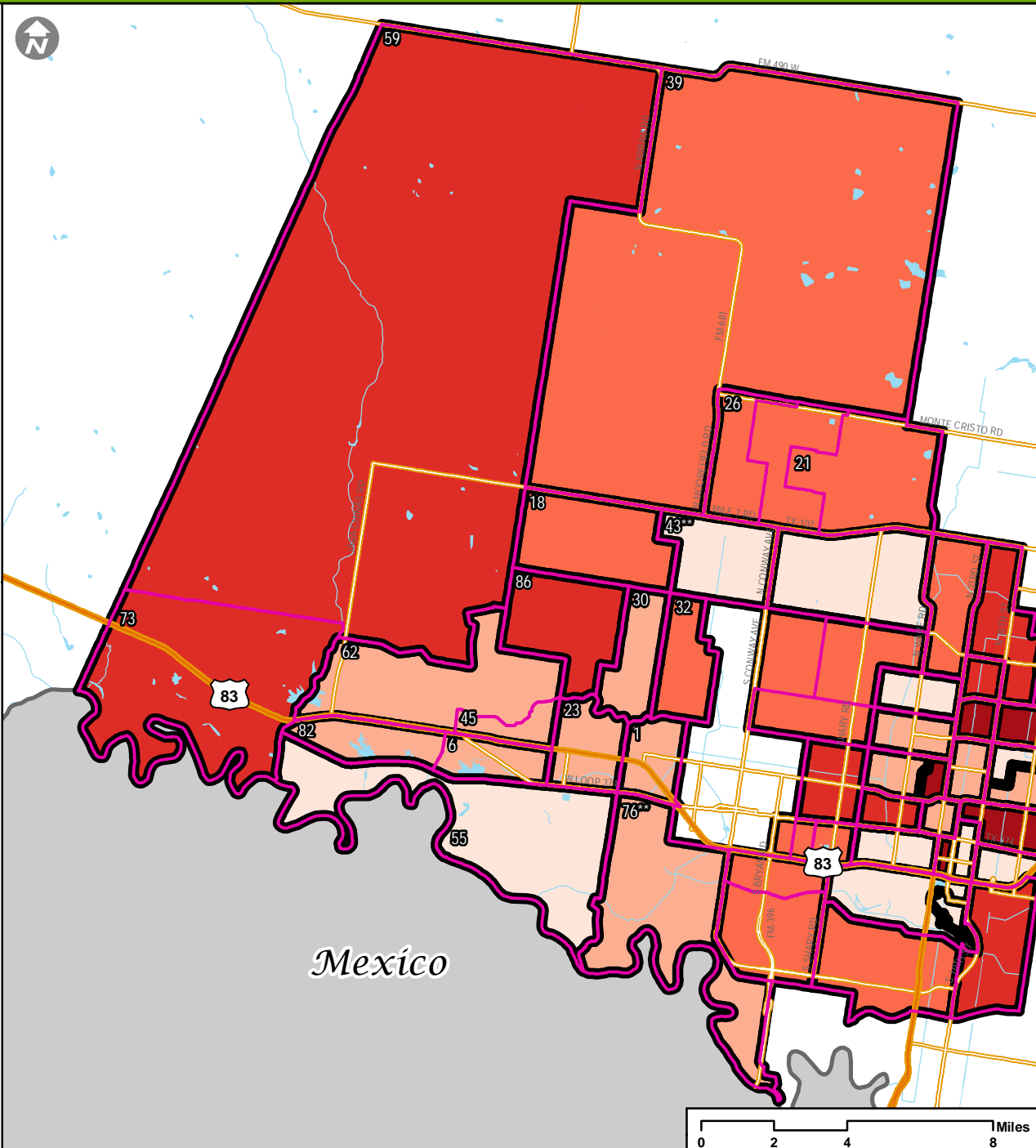

** EDI data collection is less than 70% of the estimated kindergarten population; interpret with caution.

EDI 2015: Percentage of Children Enrolled in Preschool/Nursery School by Census Tract in Hidalgo/Willacy County Neighborhoods, McAllen

Neighborhoods: Percentage Vulnerable on One or More Domains

ID	Neighborhood	%
4	Auto Zone/4th Street	30%
5	Bill Schupp	28%
7	Cimarron**	19%
11	Dove and Ware Rd.**	35%
12	Downtown	63%
20	El Rancho**	40%
22	Gumwood and 23rd	56%
29	La Idela/Military	30%
34	La Vista	26%
36	Landfill/ N Stewart Rd.**	57%
49	Municipal Park	53%
52	Northgate**	19%
53	Northwest McAllen**	25%
56	Palm View/Airport	39%
57	Palmer Pavilion**	51%
65	Shary and 4 Mile**	24%
66	Shary Landing Apts.	56%
67	Shary Palms**	24%
68	Sharyland Plantation	19%
71	STC North	18%
72	STC South**	49%
77	Tri-City Subdivision**	42%
78	Valley Memorial	37%
79	Veterans Park	67%
80	Victor Fields**	55%
81	Violet and 2nd	24%
	Neighborhood-wide	32%

** EDI data collection is less than 70% of the estimated kindergarten population; interpret with caution.

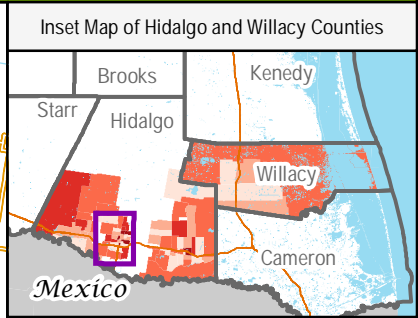
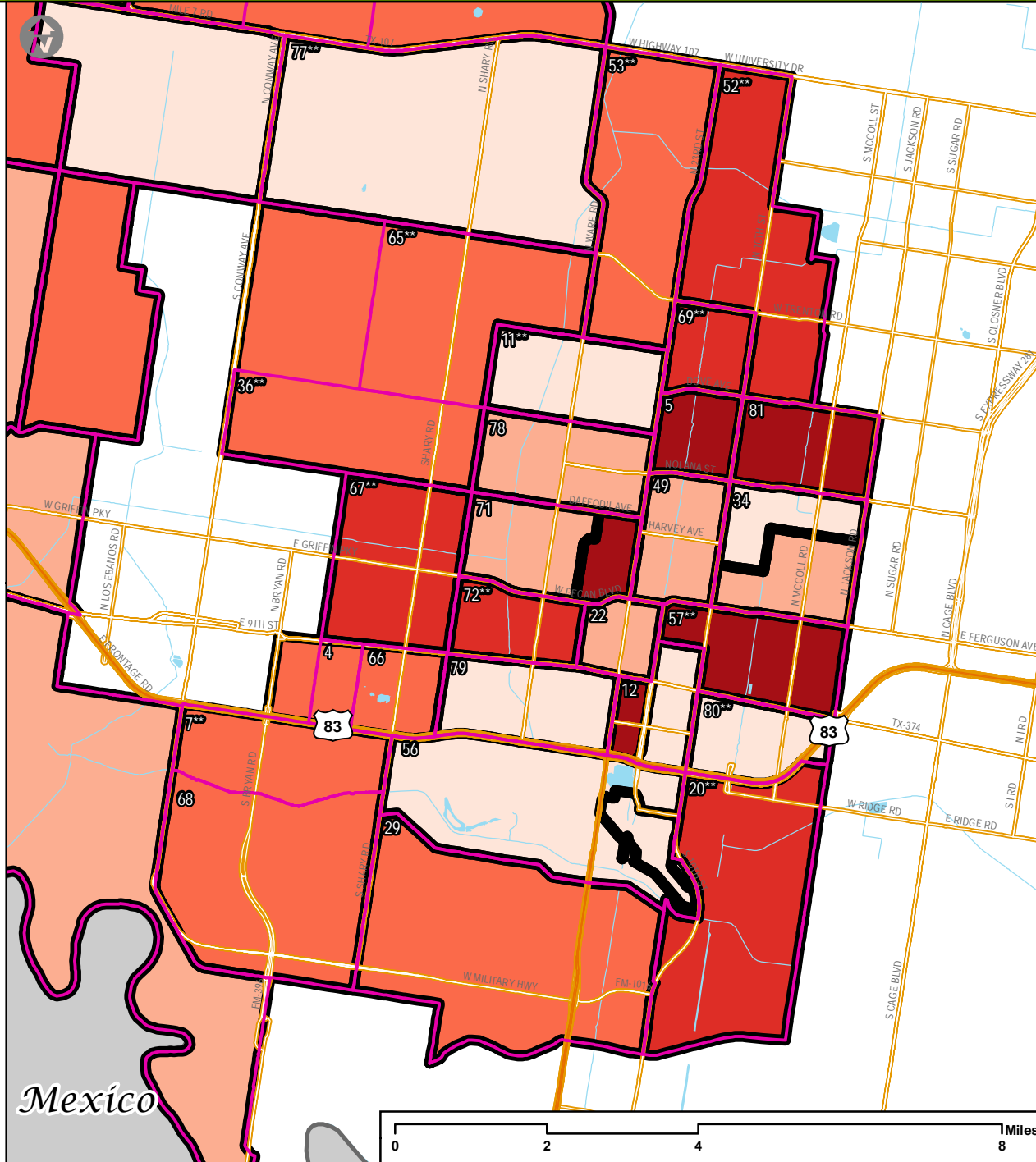

Legend

- Neighborhood Boundary
- Percentage of Children Enrolled in Preschool/Nursery School**
- Lowest Percentage
- ↑
- ↓
- Highest Percentage
- Census Tract Boundary



TECCS@mednet.ucla.edu

EDI 2015: Percentage of Children Enrolled in Preschool/Nursery School by Census Tract in Hidalgo/Willacy County Neighborhoods, South Hidalgo County

Neighborhoods: Percentage Vulnerable on One or More Domains		
ID	Neighborhood	%
10	Donna Lake	35%
13	Duranta Ave**	9%
14	East Donna	20%
17	El Dora & N Tower Rd**	22%
19	El Gato/Runn**	44%
31	La Pulga**	39%
35	Landfill	21%
38	Las Lomas	36%
42	Los Santos	34%
51	North Westgate	22%
54	NW Donna**	14%
58	Progreso City Park	50%
61	S Hutto Rd	17%
70	South Westgate	24%
74	SW Donna	41%
84	Weslaco Stadium	20%
Neighborhood-wide		32%

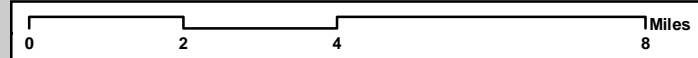
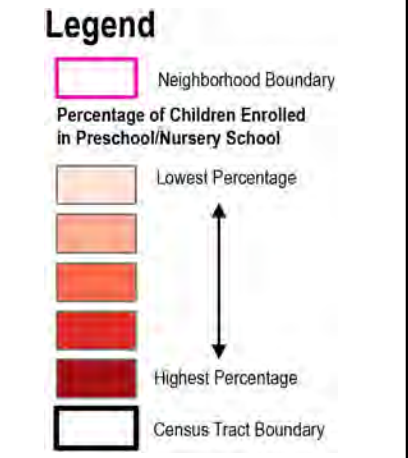
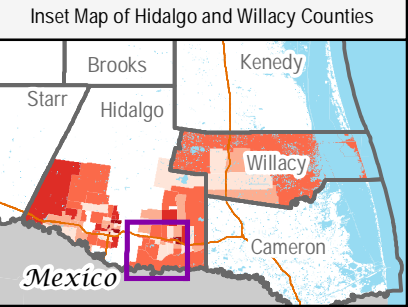
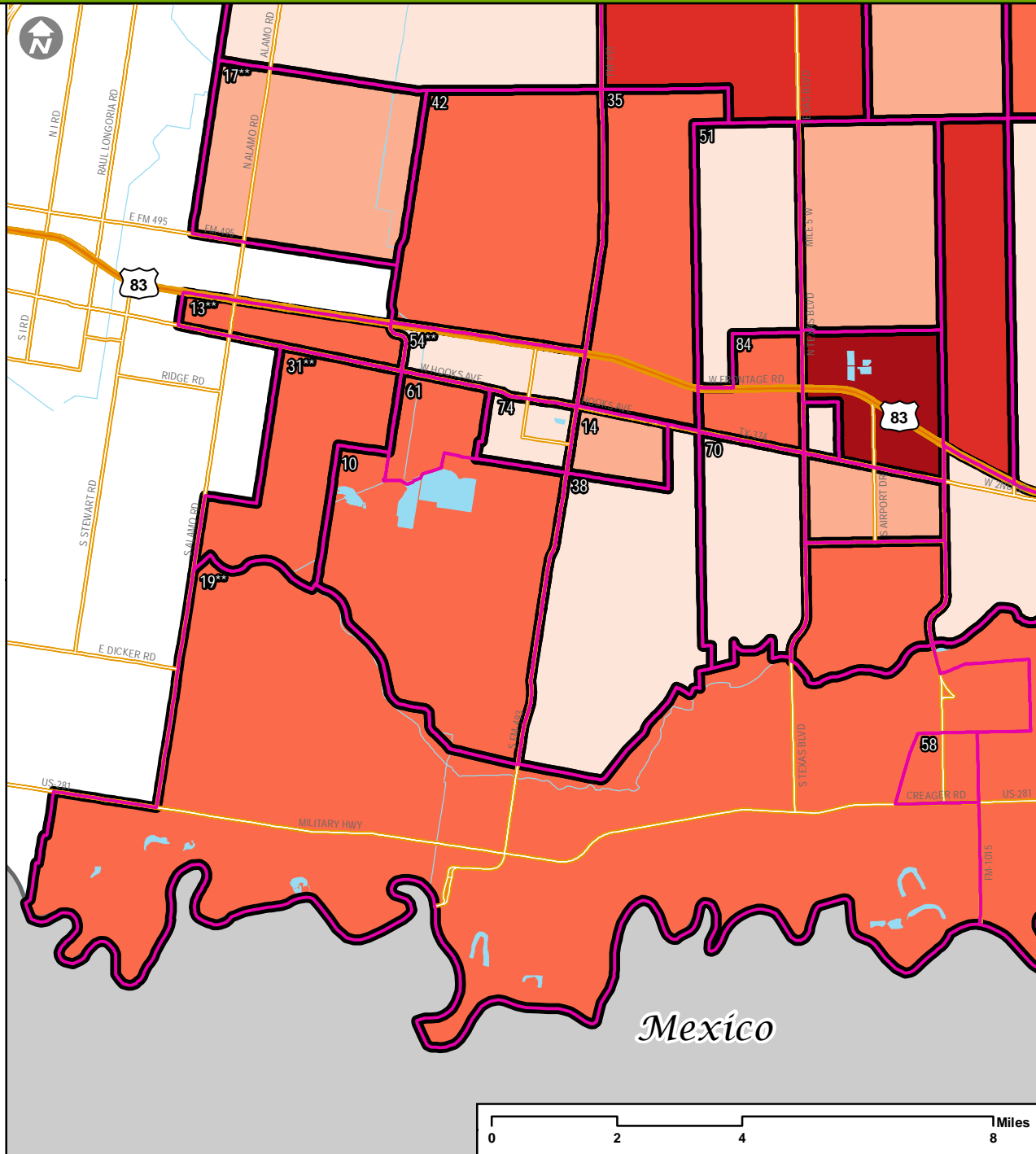

** EDI data collection is less than 70% of the estimated kindergarten population; interpret with caution.

Transforming
Early
Childhood
Community
Systems

THE SCIENCE FOR A BETTER START
TECCS@mednet.ucla.edu

EDI 2015: Percentage of Children Enrolled in Preschool/Nursery School by Census Tract in Hidalgo/Willacy County Neighborhoods, Southeast Hidalgo County

Neighborhoods: Percentage Vulnerable on One or More Domains		
ID	Neighborhood	%
3	Aloe Farms	40%
24	Indian Hills E./ Heidelberg	41%
25	Indian Hills W./ Livestock Show**	36%
27	J-III	26%
28	Knapp	32%
37	Las Brisas**	31%
41	Llano Grande	41%
46	Mid Valley Airport	14%
50	New Sheriff Substation	24%
60	Relampago**	35%
83	Weslaco Center	26%
Neighborhood-wide		32%

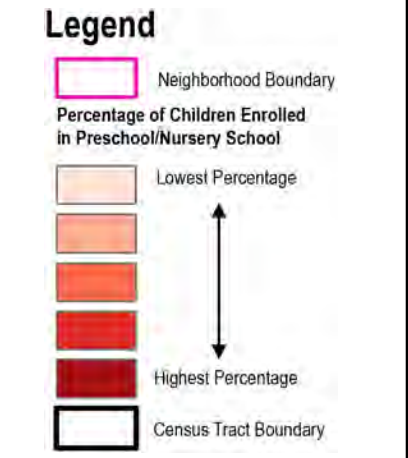
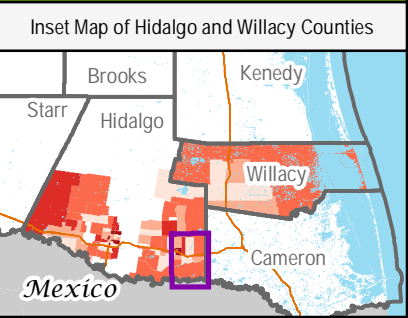
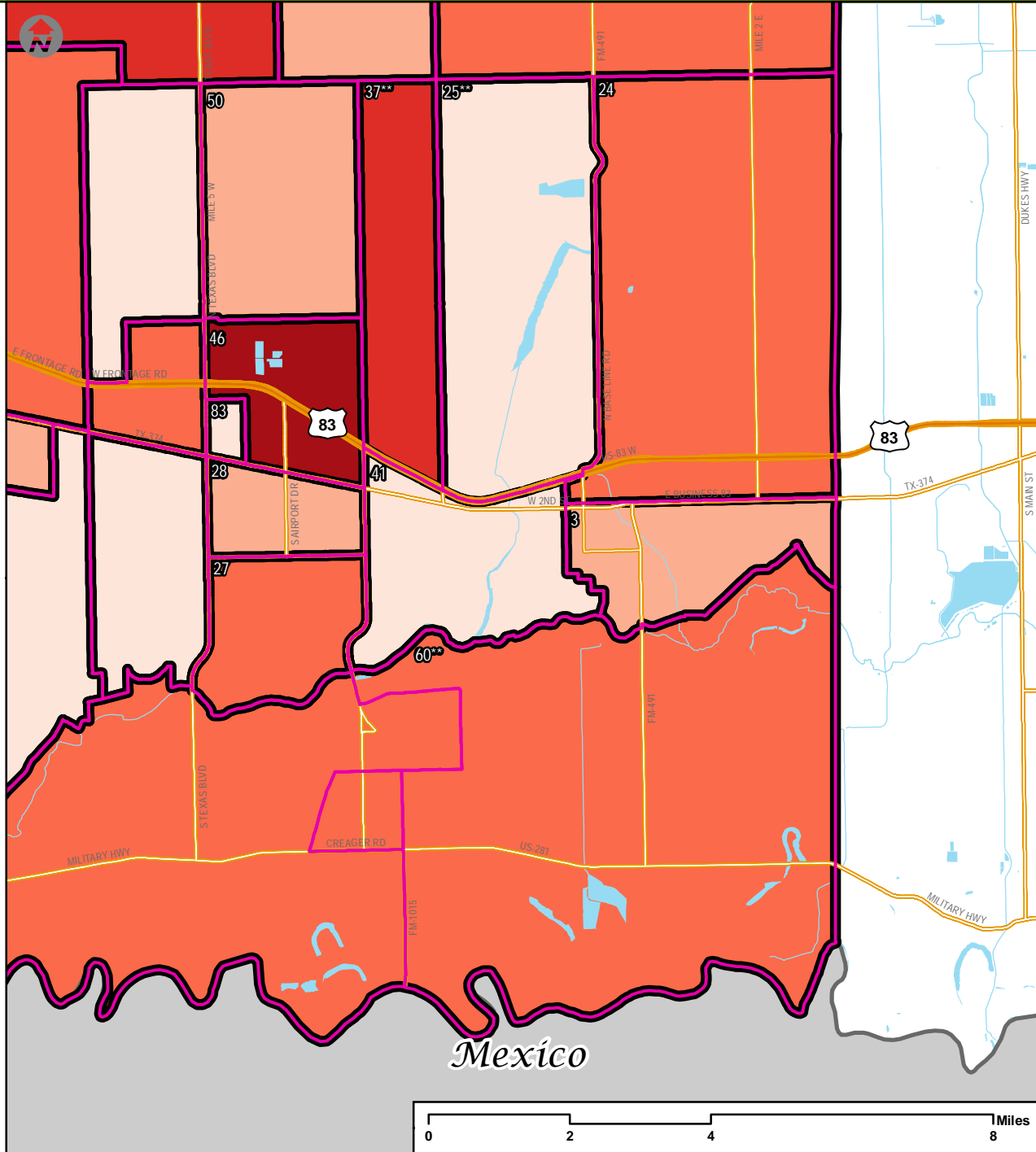

** EDI data collection is less than 70% of the estimated kindergarten population; interpret with caution.

Transforming
Early
Childhood
Community
Systems

THE SCIENCE FOR A BETTER START
TECCS@mednet.ucla.edu

EDI 2015: Percentage of Children Enrolled in Preschool/Nursery School by Census Tract in Hidalgo/Willacy County Neighborhoods, Northeast Hidalgo County

Neighborhoods: Percentage Vulnerable on One or More Domains

ID	Neighborhood	%
2	Alberta & N Tower Rd**	26%
8	Curve Road**	18%
9	Delta Area	27%
16	Edcouch & Outlying Areas**	35%
33	La Villa/Valley Acres**	33%
47	Mile 19 & Filegonia**	10%
48	Monte Alto & Surrounding Area	23%
75	Three Rivals**	30%
Neighborhood-wide		32%

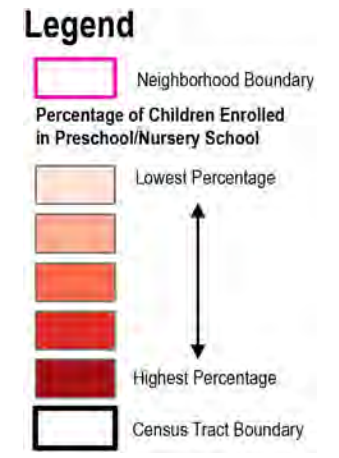
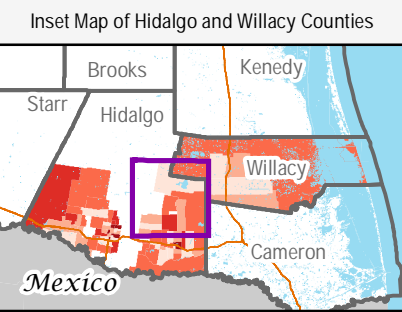
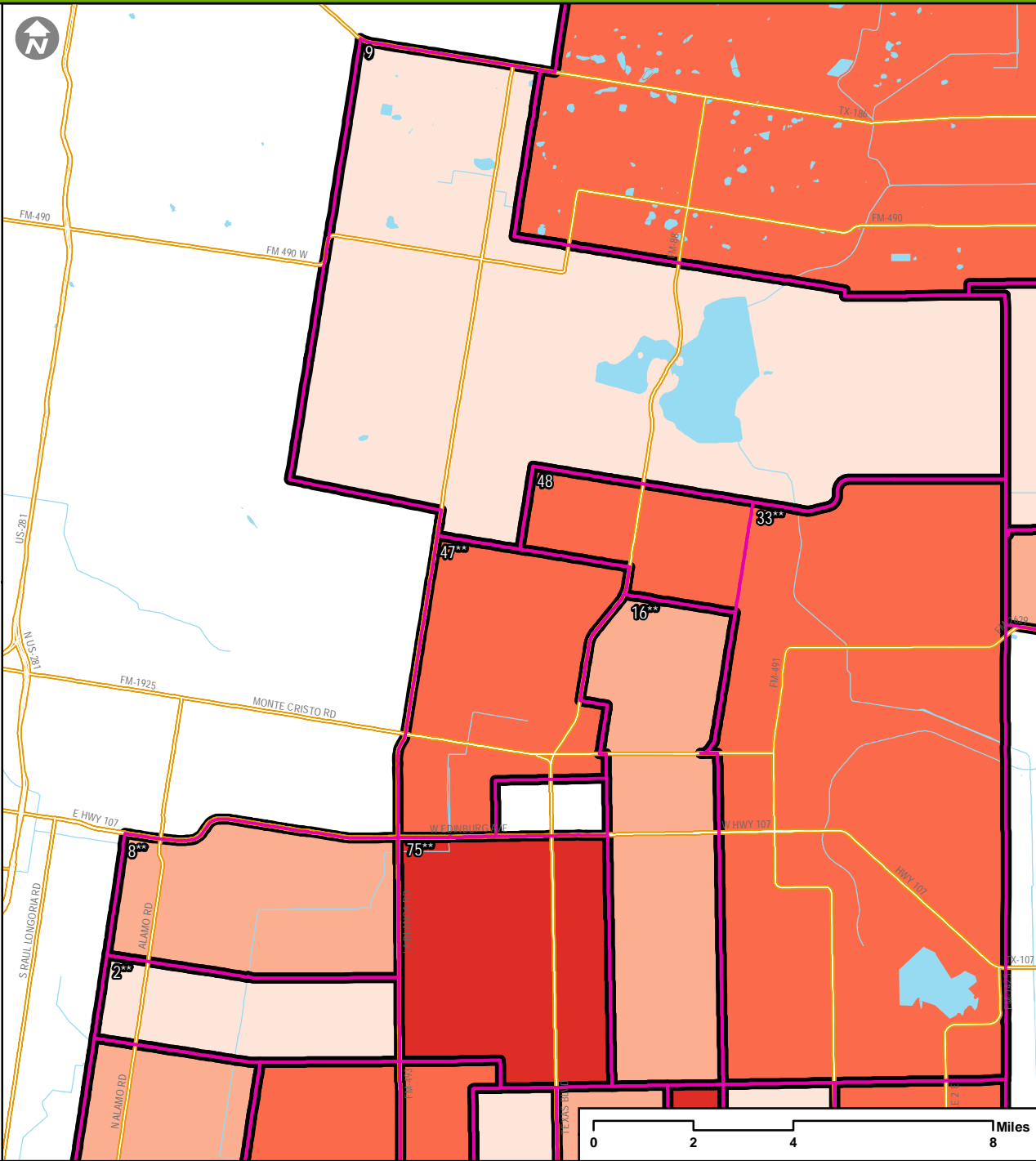

** EDI data collection is less than 70% of the estimated kindergarten population; interpret with caution.

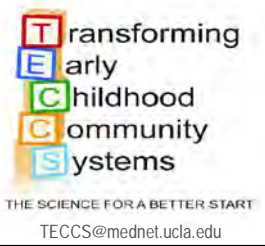
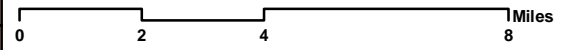

EDI 2015: Percentage of Children Enrolled in Preschool/Nursery School by Census Tract in Hidalgo/Willacy County Neighborhoods, Willacy County

Neighborhoods: Percentage Vulnerable on One or More Domains		
ID	Neighborhood	%
15	East Raymondville	16%
40	Lasara	13%
44	Lyford	24%
63	San Perlita	20%
64	Sebastian	37%
85	West Raymondville	21%
Neighborhood-wide		32%

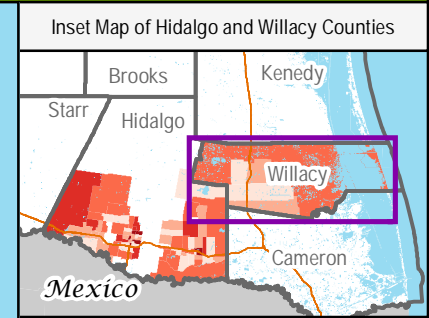
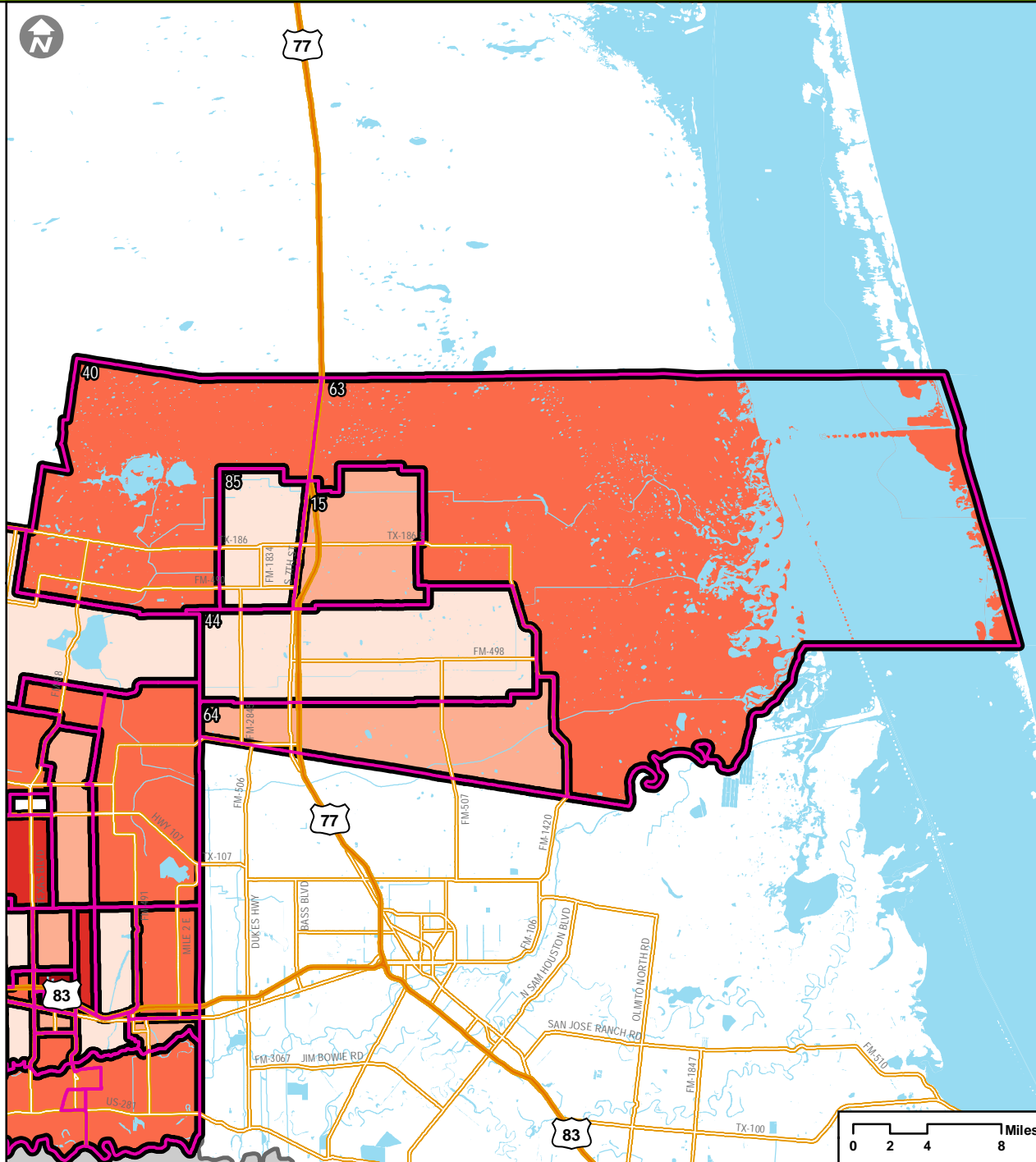

Legend

- Neighborhood Boundary
- Percentage of Children Enrolled in Preschool/Nursery School**
- Lowest Percentage
- ↑ ↓
- Highest Percentage
- Census Tract Boundary

** EDI data collection is less than 70% of the estimated kindergarten population; interpret with caution.

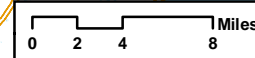

Transforming
Early
Childhood
Community
Systems

THE SCIENCE FOR A BETTER START
TECCS@mednet.ucla.edu

MAP 12

COMMUNITY ASSETS

EDI 2015: Community Assets in Hidalgo/Willacy County Neighborhoods, West Hidalgo County

Neighborhoods: Percentage Vulnerable on One or More Domains

ID	Neighborhood	%
1	Ala Blanca	30%
6	Chihuahua	45%
18	El Flaco/Dallas	39%
21	Glasscock and 8 Mile	25%
23	HEB on 1 Mile	27%
26	Inspiration and 8 Mile	61%
30	La Mancha	27%
32	La Suena/Linda Ave.	29%
39	Las Millas	40%
43	Los Vecinos**	34%
45	Martin Valley Ranch	31%
55	Ojo de Agua	33%
59	Pueblo de Palmas	40%
62	S Tom Gill/Volcano	19%
73	Sullivan/Los Ebanos	42%
76	Tierra Dorada**	40%
82	Walker Lake	24%
86	Western Rd. and 4 Mile	35%
	Neighborhood-wide	32%

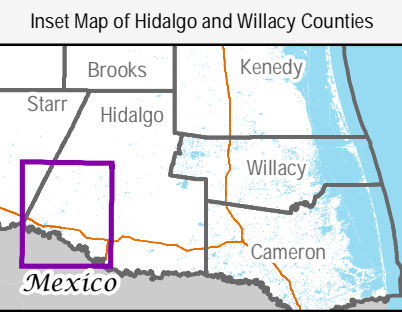
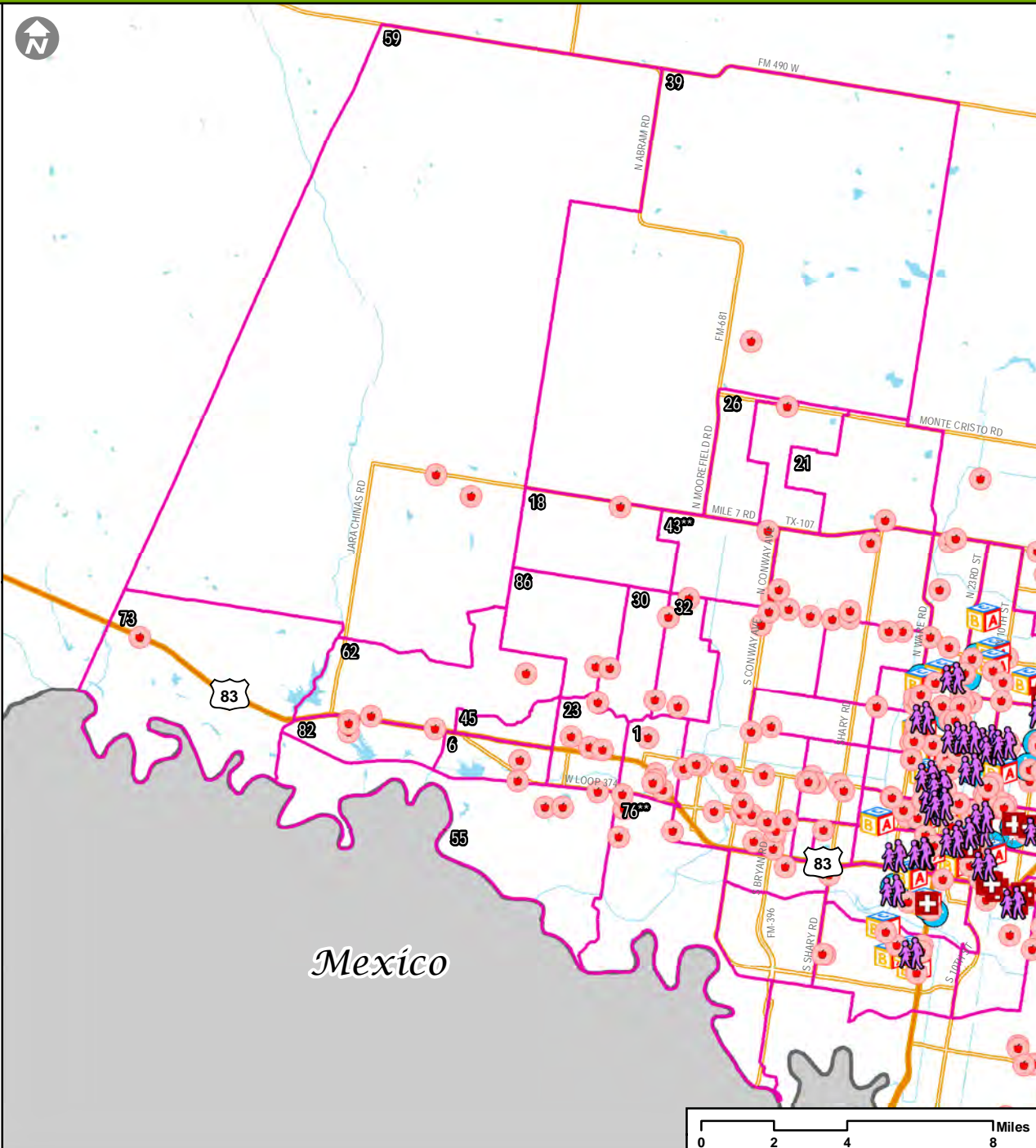

Legend

- Neighborhood Boundary
- Community Assets
 - Basic Needs
 - Early Education Services
 - Licensed Child Care
 - Medical/Health Services
 - Social Services

Transforming
Early
Childhood
Community
Systems

THE SCIENCE FOR A BETTER START
TECCS@mednet.ucla.edu

** EDI data collection is less than 70% of the estimated kindergarten population; interpret with caution.

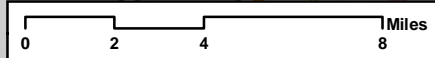

EDI 2015: Community Assets in Hidalgo/Willacy County Neighborhoods, McAllen

Neighborhoods: Percentage Vulnerable on One or More Domains

ID	Neighborhood	%
4	Auto Zone/4th Street	30%
5	Bill Schupp	28%
7	Cimarron**	19%
11	Dove and Ware Rd.**	35%
12	Downtown	63%
20	El Rancho**	40%
22	Gumwood and 23rd	56%
29	La Idela/Military	30%
34	La Vista	26%
36	Landfill/ N Stewart Rd.**	57%
49	Municipal Park	53%
52	Northgate**	19%
53	Northwest McAllen**	25%
56	Palm View/Airport	39%
57	Palmer Pavilion**	51%
65	Shary and 4 Mile**	24%
66	Shary Landing Apts.	56%
67	Shary Palms**	24%
68	Sharyland Plantation	19%
69	South of Church Row**	14%
71	STC North	18%
72	STC South**	49%
77	Tri-City Subdivision**	42%
78	Valley Memorial	37%
79	Veterans Park	67%
80	Victor Fields**	55%
81	Violet and 2nd	24%
	Neighborhood-wide	32%

** EDI data collection is less than 70% of the estimated kindergarten population; interpret with caution.

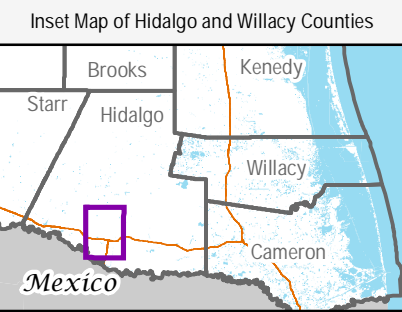
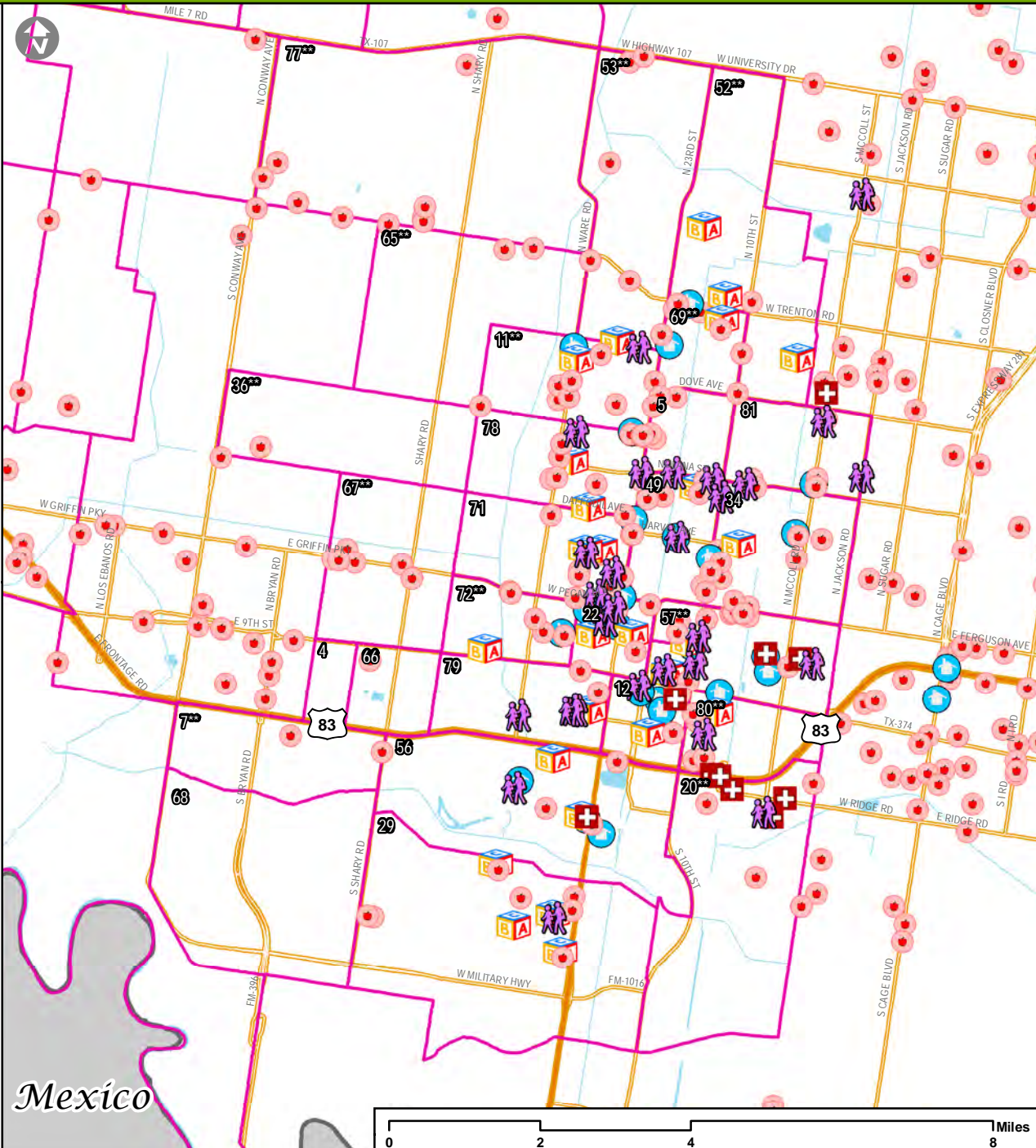

Legend

- Neighborhood Boundary
- Community Assets
 - Basic Needs
 - Early Education Services
 - Licensed Child Care
 - Medical/Health Services
 - Social Services

**Transforming
Early
Childhood
Community
Systems**

THE SCIENCE FOR A BETTER START
TECCS@mednet.ucla.edu

EDI 2015: Community Assets in Hidalgo/Willacy County Neighborhoods, South Hidalgo County

Neighborhoods: Percentage Vulnerable on One or More Domains

ID	Neighborhood	%
10	Donna Lake	35%
13	Duranta Ave**	9%
14	East Donna	20%
17	El Dora & N Tower Rd**	22%
19	El Gato/Runn**	44%
31	La Pulga**	39%
35	Landfill	21%
38	Las Lomas	36%
42	Los Santos	34%
51	North Westgate	22%
54	NW Donna**	14%
58	Progreso City Park	50%
61	S Hutto Rd	17%
70	South Westgate	24%
74	SW Donna	41%
84	Weslaco Stadium	20%
Neighborhood-wide		32%

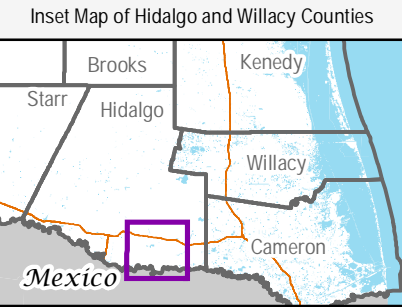
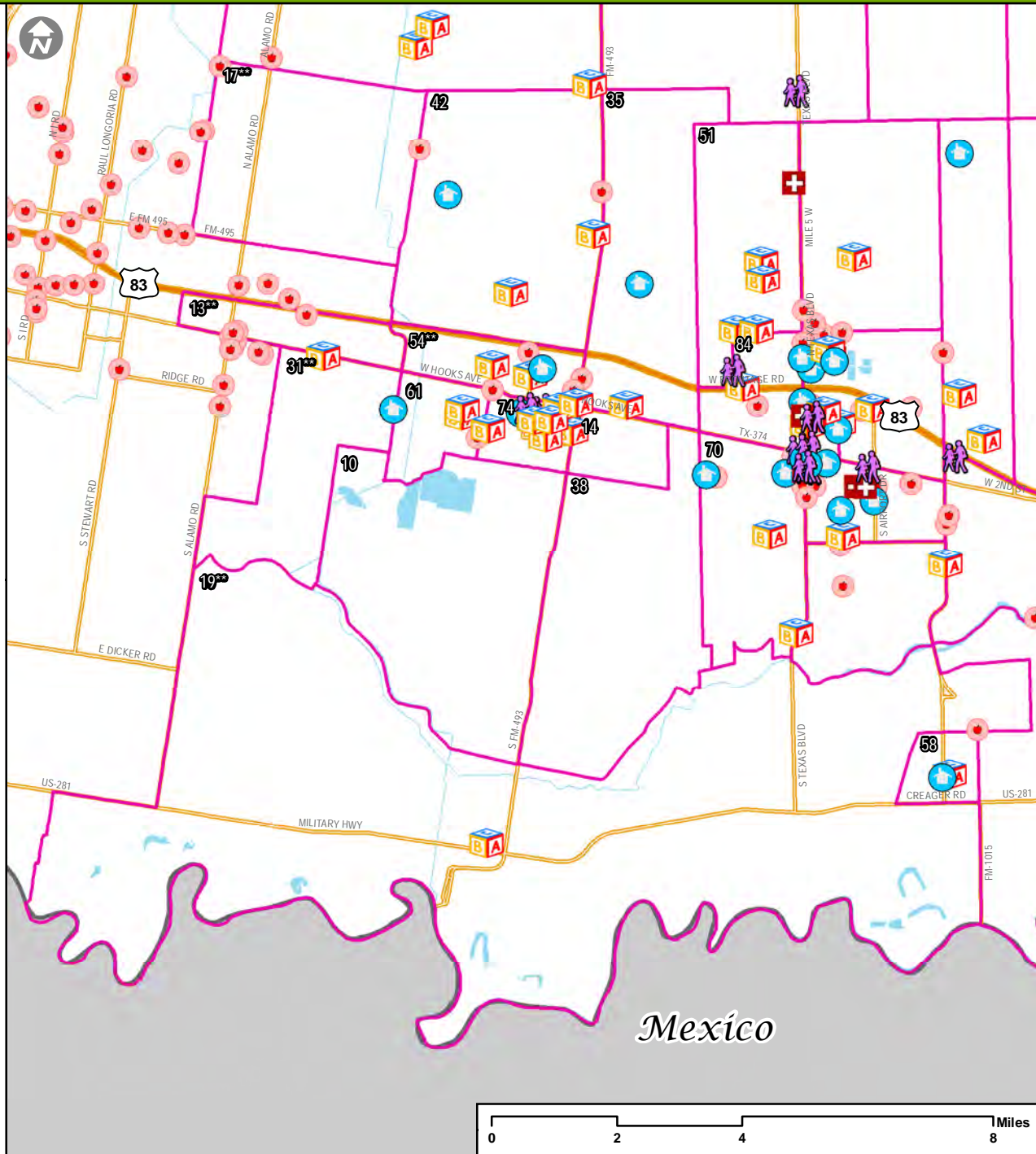

Legend

- Neighborhood Boundary
- Community Assets
 - Basic Needs
 - Early Education Services
 - Licensed Child Care
 - Medical/Health Services
 - Social Services

Transforming
Early
Childhood
Community
Systems

THE SCIENCE FOR A BETTER START
TECCS@mednet.ucla.edu

** EDI data collection is less than 70% of the estimated kindergarten population; interpret with caution.

EDI 2015: Community Assets in Hidalgo/Willacy County Neighborhoods, Southeast Hidalgo County

Neighborhoods: Percentage Vulnerable on One or More Domains

ID	Neighborhood	%
3	Aloe Farms	40%
24	Indian Hills E./ Heidelberg	41%
25	Indian Hills W./ Livestock Show**	36%
27	J-III	26%
28	Knapp	32%
37	Las Brisas**	31%
41	Llano Grande	41%
46	Mid Valley Airport	14%
50	New Sheriff Substation	24%
60	Relampago**	35%
83	Weslaco Center	26%
Neighborhood-wide		32%

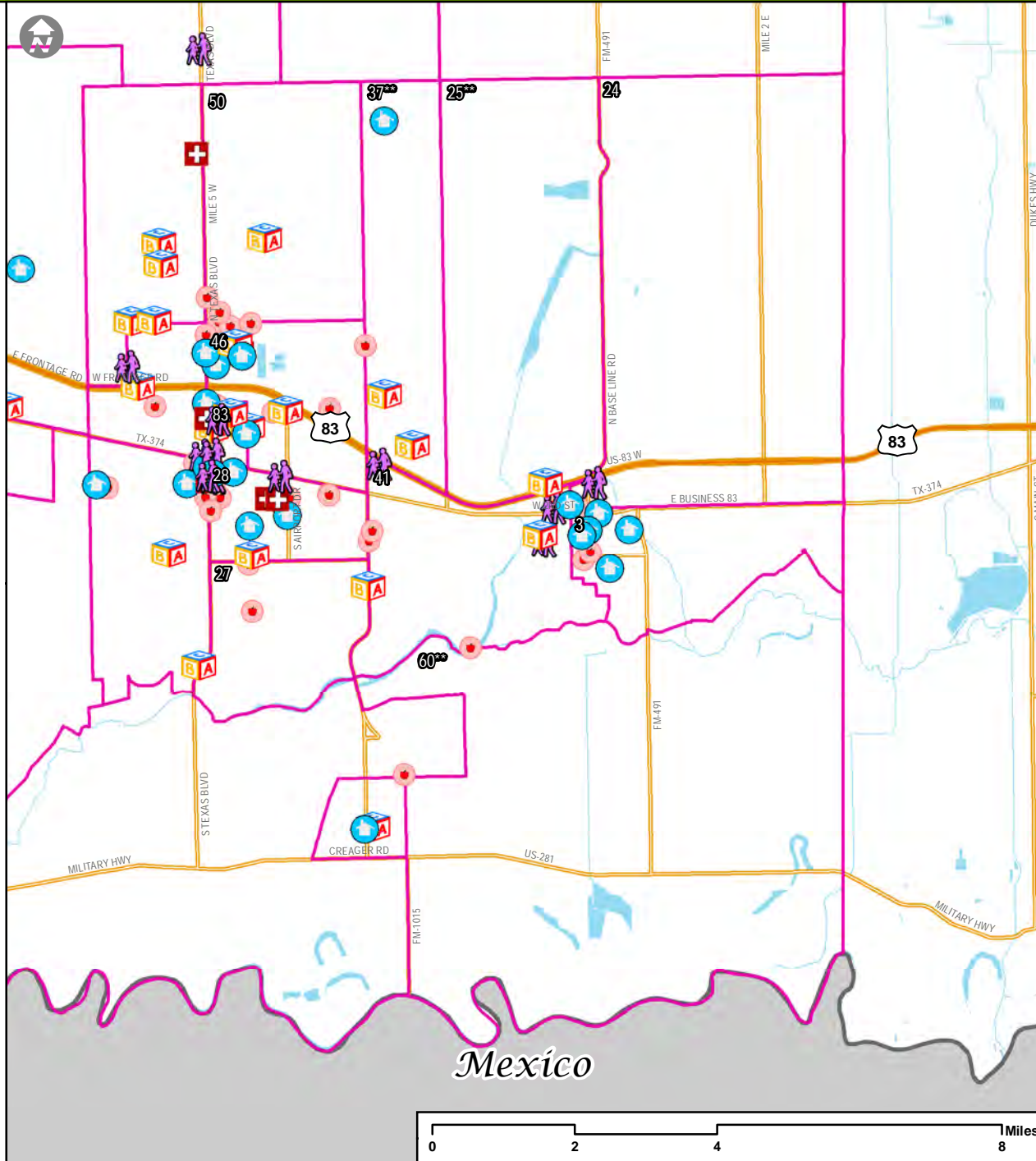

Legend

- Neighborhood Boundary
- Community Assets**
 - Basic Needs
 - Early Education Services
 - Licensed Child Care
 - Medical/Health Services
 - Social Services

Transforming
Early
Childhood
Community
Systems

THE SCIENCE FOR A BETTER START
TECCS@mednet.ucla.edu

** EDI data collection is less than 70% of the estimated kindergarten population; interpret with caution.

EDI 2015: Community Assets in Hidalgo/Willacy County Neighborhoods, Northeast Hidalgo County

Neighborhoods: Percentage Vulnerable on One or More Domains		
ID	Neighborhood	%
2	Alberta & N Tower Rd**	26%
8	Curve Road**	18%
9	Delta Area	27%
16	Edcouch & Outlying Areas**	35%
33	La Villa/Valley Acres**	33%
47	Mile 19 & Filegonia**	10%
48	Monte Alto & Surrounding Area	23%
75	Three Rivals**	30%
Neighborhood-wide		32%

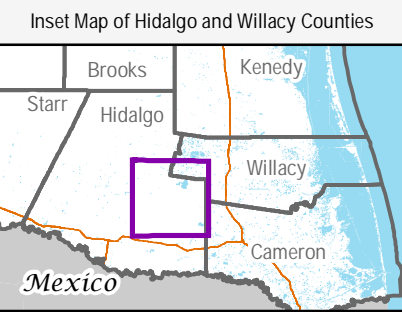
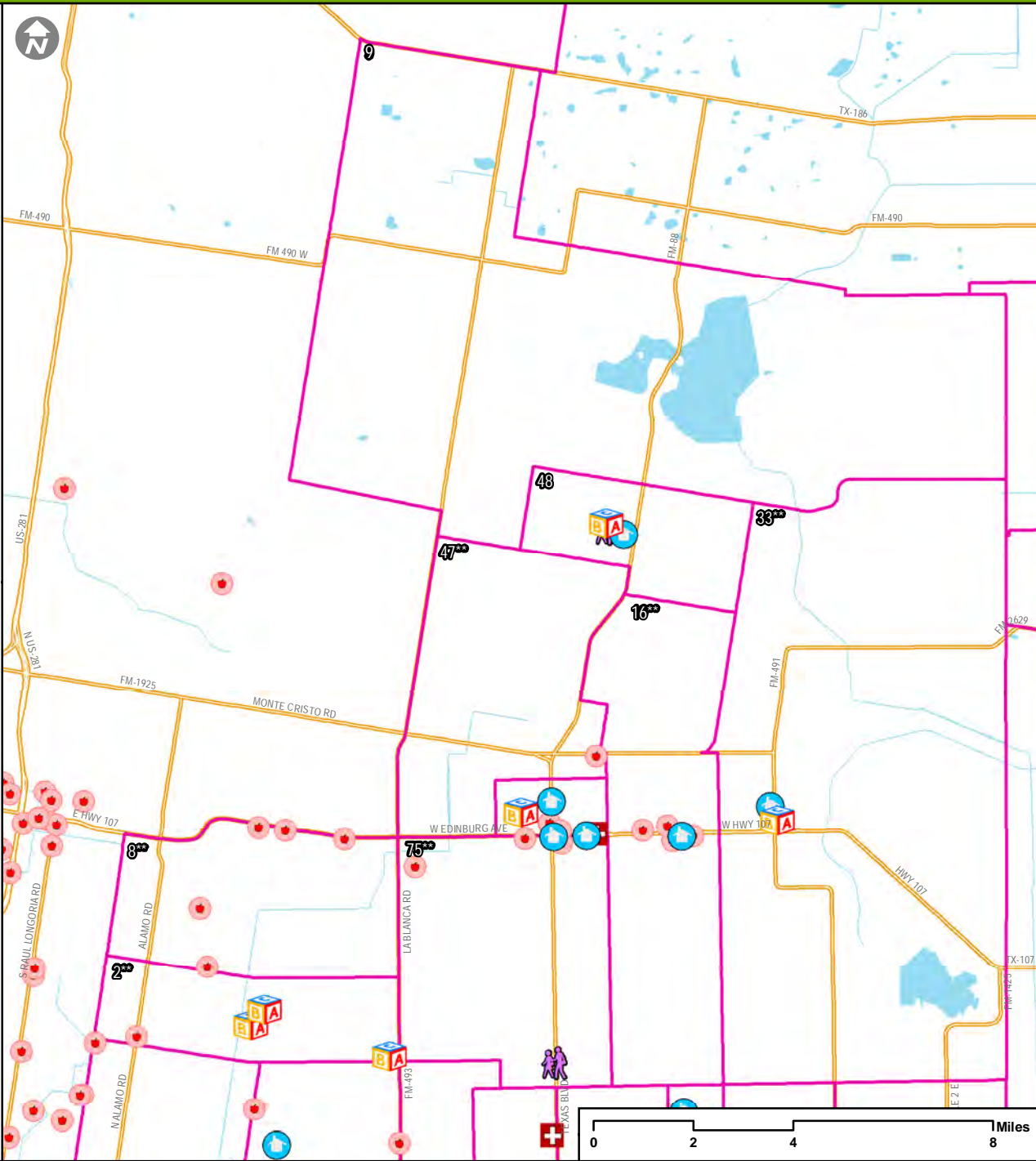

Legend

- Neighborhood Boundary
- Community Assets**
 - Basic Needs
 - Early Education Services
 - Licensed Child Care
 - Medical/Health Services
 - Social Services

Transforming
Early
Childhood
Community
Systems

THE SCIENCE FOR A BETTER START
TECCS@mednet.ucla.edu

** EDI data collection is less than 70% of the estimated kindergarten population; interpret with caution.

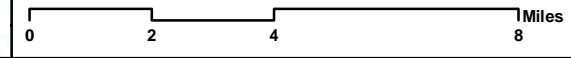

EDI 2015: Community Assets in Hidalgo/Willacy County Neighborhoods, Willacy County

Neighborhoods: Percentage Vulnerable on One or More Domains		
ID	Neighborhood	%
15	East Raymondville	16%
40	Lasara	13%
44	Lyford	24%
63	San Perlita	20%
64	Sebastian	37%
85	West Raymondville	21%
Neighborhood-wide		32%

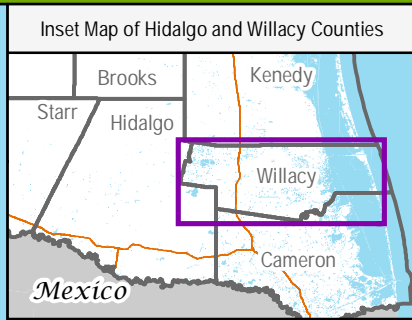
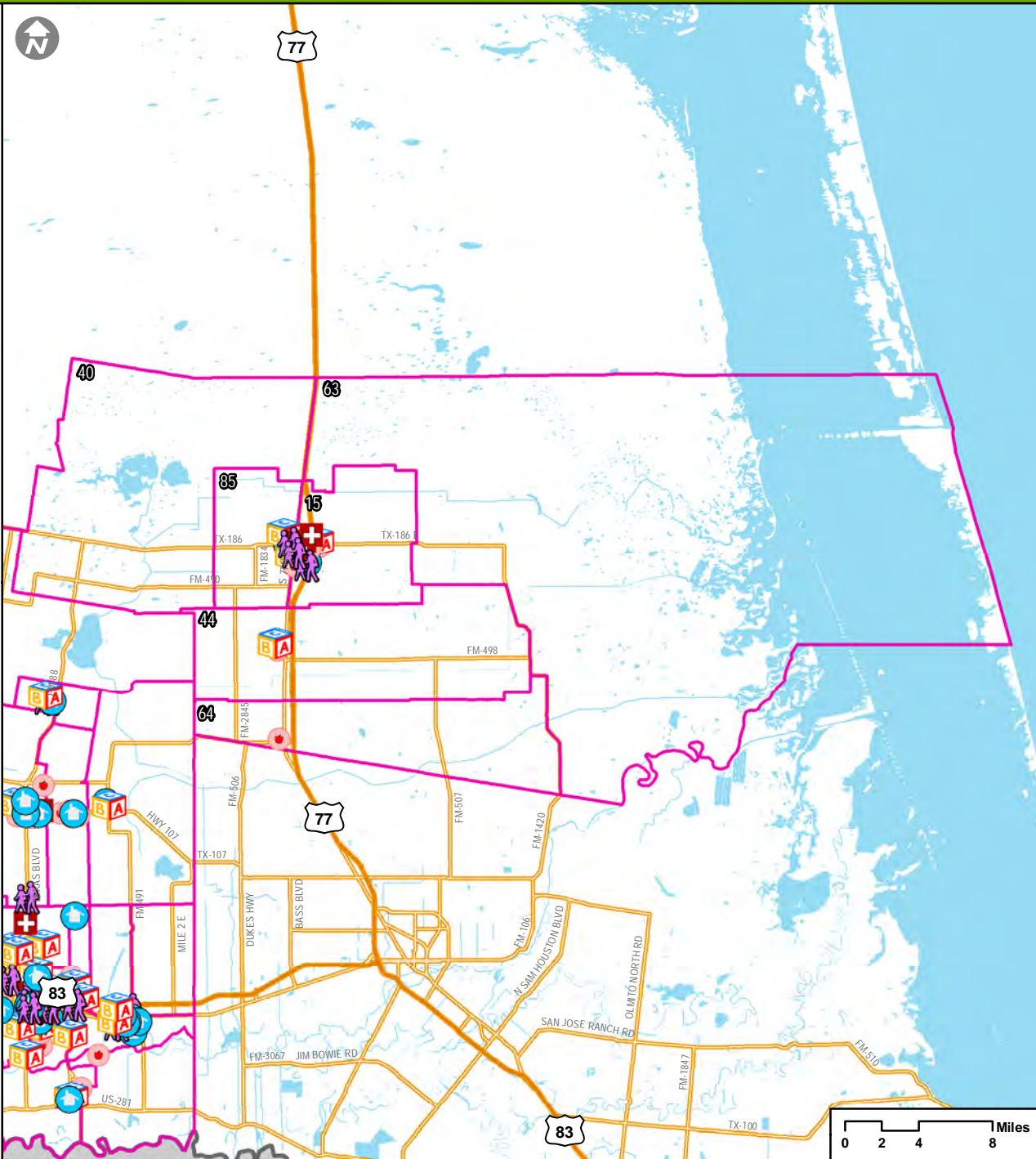

Legend

- Neighborhood Boundary
- Community Assets:
 - Basic Needs
 - Early Education Services
 - Licensed Child Care
 - Medical/Health Services
 - Social Services

Transforming
Early
Childhood
Community
Systems

THE SCIENCE FOR A BETTER START
 TECCS@mednet.ucla.edu

** EDI data collection is less than 70% of the estimated kindergarten population; interpret with caution.

MAP 13

CHILD CARE SITES

EDI 2015: Child Care Sites in Hidalgo/Willacy County Neighborhoods, West Hidalgo County

Neighborhoods: Percentage Vulnerable on One or More Domains

ID	Neighborhood	%
1	Ala Blanca	30%
6	Chihuahua	45%
18	El Flaco/Dallas	39%
21	Glasscock and 8 Mile	25%
23	HEB on 1 Mile	27%
26	Inspiration and 8 Mile	61%
30	La Mancha	27%
32	La Suena/Linda Ave.	29%
39	Las Millas	40%
43	Los Vecinos**	34%
45	Martin Valley Ranch	31%
55	Ojo de Agua	33%
59	Pueblo de Palmas	40%
62	S Tom Gill/Volcano	19%
73	Sullivan/Los Ebanos	42%
76	Tierra Dorada**	40%
82	Walker Lake	24%
86	Western Rd. and 4 Mile	35%
	Neighborhood-wide	32%

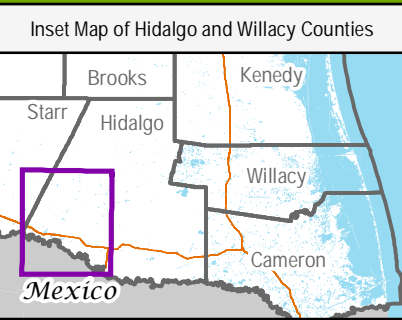
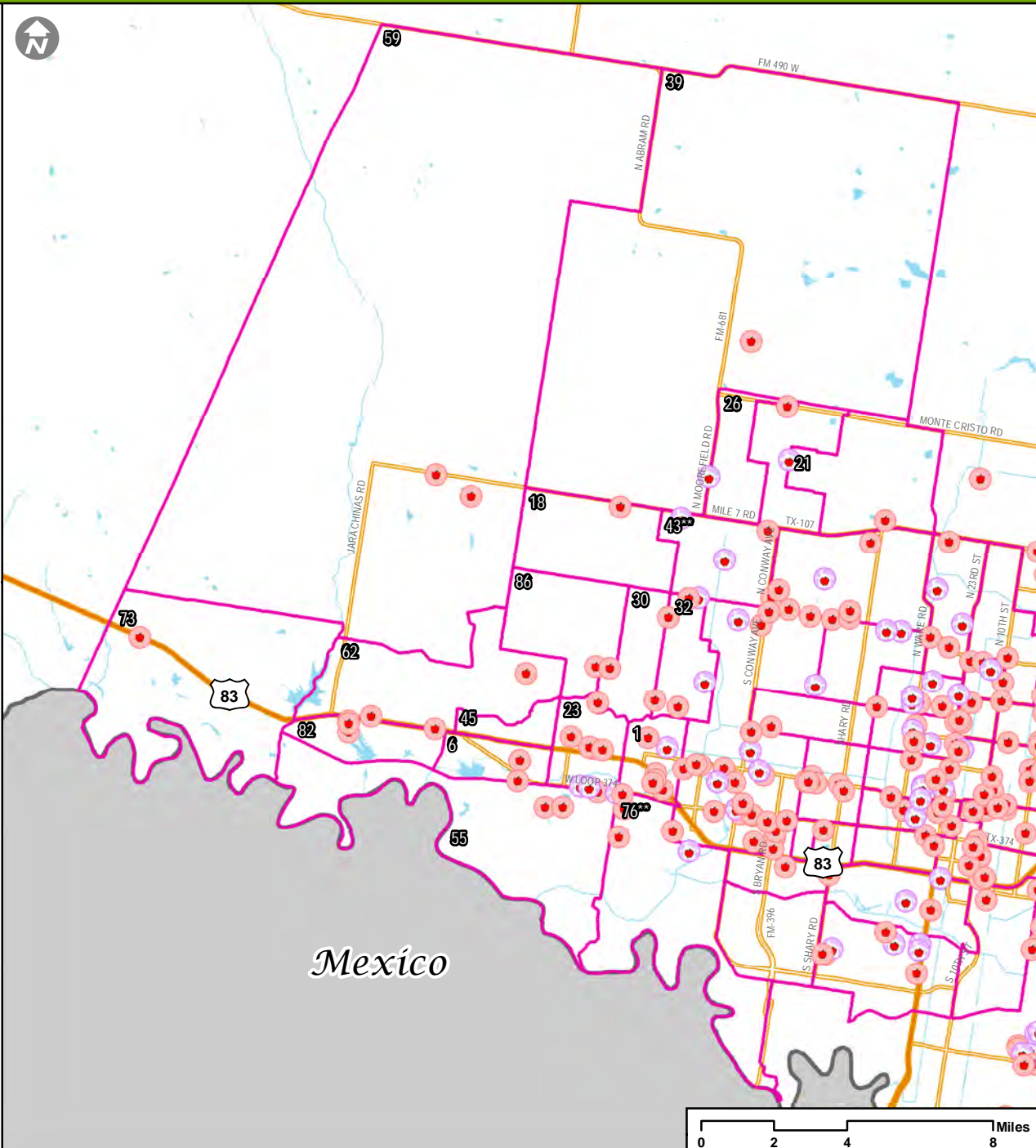

Legend

- Neighborhood Boundary
- Child Care Sites**
 - Licensed Center Before & After School Programs
 - Licensed Child Care Centers
 - Licensed Child Care Homes
 - Licensed Center School Age Programs

Transforming
Early
Childhood
Community
Systems

THE SCIENCE FOR A BETTER START
TECCS@mednet.ucla.edu

** EDI data collection is less than 70% of the estimated kindergarten population; interpret with caution.

EDI 2015: Child Care Sites in Hidalgo/Willacy County Neighborhoods, McAllen

Neighborhoods: Percentage Vulnerable on One or More Domains

ID	Neighborhood	%
4	Auto Zone/4th Street	30%
5	Bill Schupp	28%
7	Cimarron**	19%
11	Dove and Ware Rd.**	35%
12	Downtown	63%
20	El Rancho**	40%
22	Gumwood and 23rd	56%
29	La Idela/Military	30%
34	La Vista	26%
36	Landfill/ N Stewart Rd.**	57%
49	Municipal Park	53%
52	Northgate**	19%
53	Northwest McAllen**	25%
56	Palm View/Airport	39%
57	Palmer Pavilion**	51%
65	Shary and 4 Mile**	24%
66	Shary Landing Apts.	56%
67	Shary Palms**	24%
68	Sharyland Plantation	19%
69	South of Church Row**	14%
71	STC North	18%
72	STC South**	49%
77	Tri-City Subdivision**	42%
78	Valley Memorial	37%
79	Veterans Park	67%
80	Victor Fields**	55%
81	Violet and 2nd	24%
	Neighborhood-wide	32%

** EDI data collection is less than 70% of the estimated kindergarten population; interpret with caution.

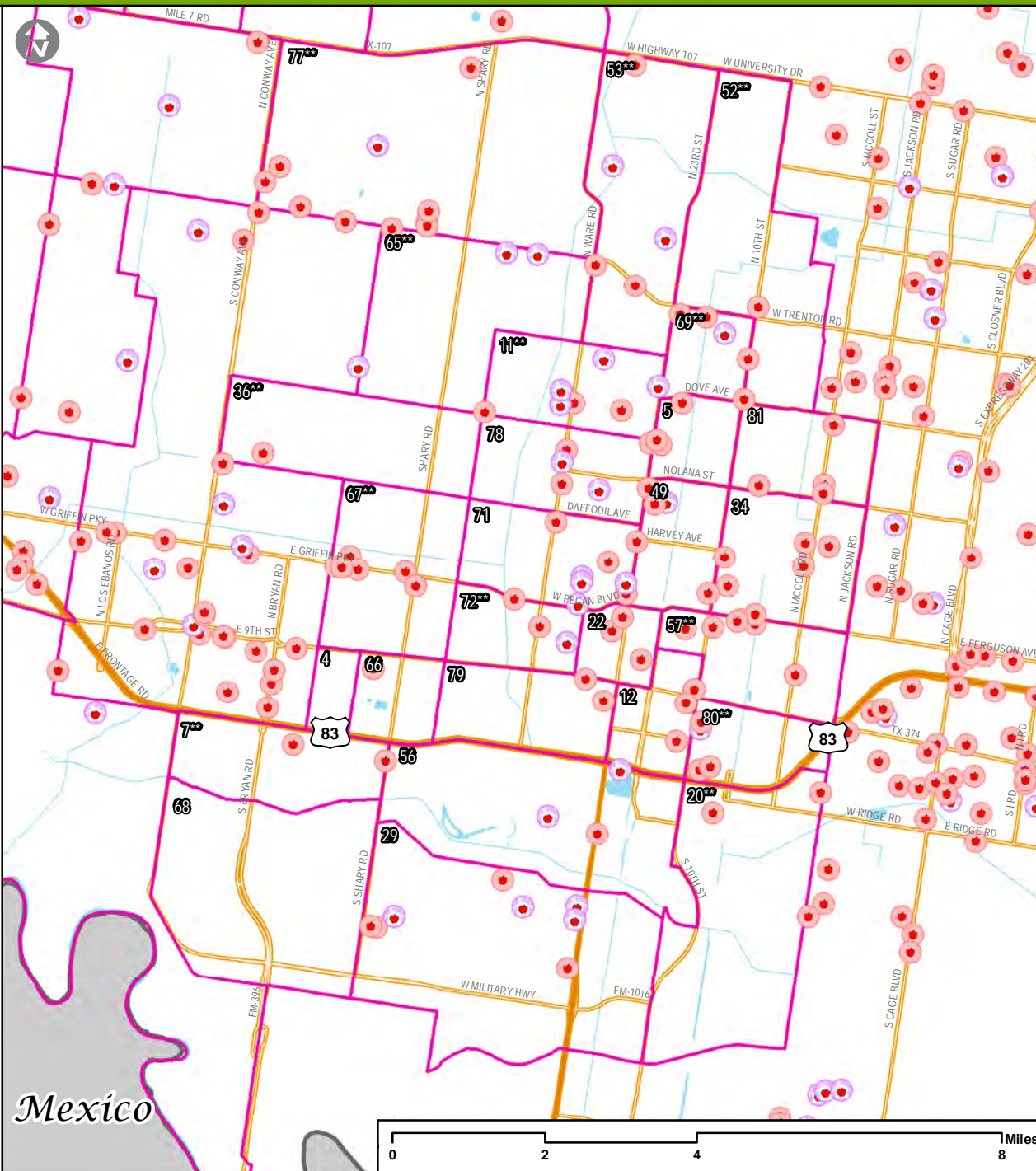

Legend

- Neighborhood Boundary
- Child Care Sites**
- Licensed Center Before & After School Programs
- Licensed Child Care Centers
- Licensed Child Care Homes
- Licensed Center School Age Programs

Transforming
Early
Childhood
Community
Systems

THE SCIENCE FOR A BETTER START
TECCS@mednet.ucla.edu

EDI 2015: Child Care Sites in Hidalgo/Willacy County Neighborhoods, South Hidalgo County

Neighborhoods: Percentage Vulnerable on One or More Domains		
ID	Neighborhood	%
10	Donna Lake	35%
13	Duranta Ave**	9%
14	East Donna	20%
17	El Dora & N Tower Rd**	22%
19	El Gato/Runn**	44%
31	La Pulga**	39%
35	Landfill	21%
38	Las Lomas	36%
42	Los Santos	34%
51	North Westgate	22%
54	NW Donna**	14%
58	Progreso City Park	50%
61	S Hutto Rd	17%
70	South Westgate	24%
74	SW Donna	41%
84	Weslaco Stadium	20%
Neighborhood-wide		32%

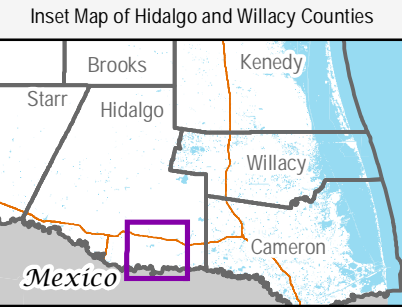
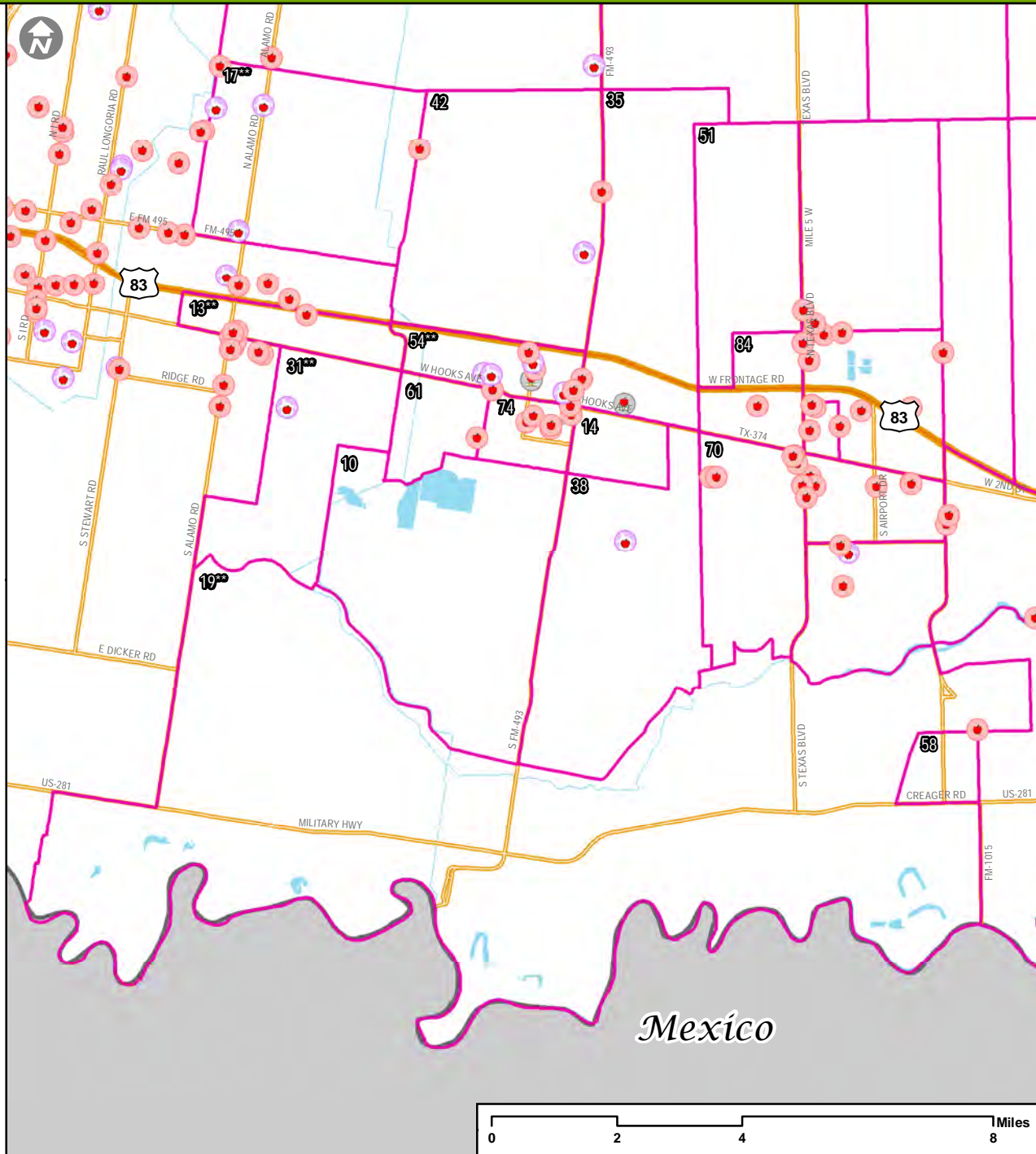

Legend

- Neighborhood Boundary
- Child Care Sites**
 - Licensed Center Before & After School Programs
 - Licensed Child Care Centers
 - Licensed Child Care Homes
 - Licensed Center School Age Programs

Transforming
Early
Childhood
Community
Systems

THE SCIENCE FOR A BETTER START
TECCS@mednet.ucla.edu

** EDI data collection is less than 70% of the estimated kindergarten population; interpret with caution.

EDI 2015: Child Care Sites in Hidalgo/Willacy County Neighborhoods, Southeast Hidalgo County

Neighborhoods: Percentage Vulnerable on One or More Domains

ID	Neighborhood	%
3	Aloe Farms	40%
24	Indian Hills E./ Heidelberg	41%
25	Indian Hills W./ Livestock Show**	36%
27	J-III	26%
28	Knapp	32%
37	Las Brisas**	31%
41	Llano Grande	41%
46	Mid Valley Airport	14%
50	New Sheriff Substation	24%
60	Relampago**	35%
83	Weslaco Center	26%
Neighborhood-wide		32%

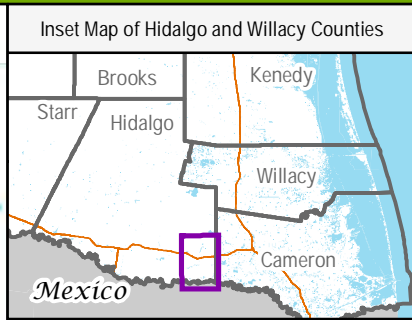
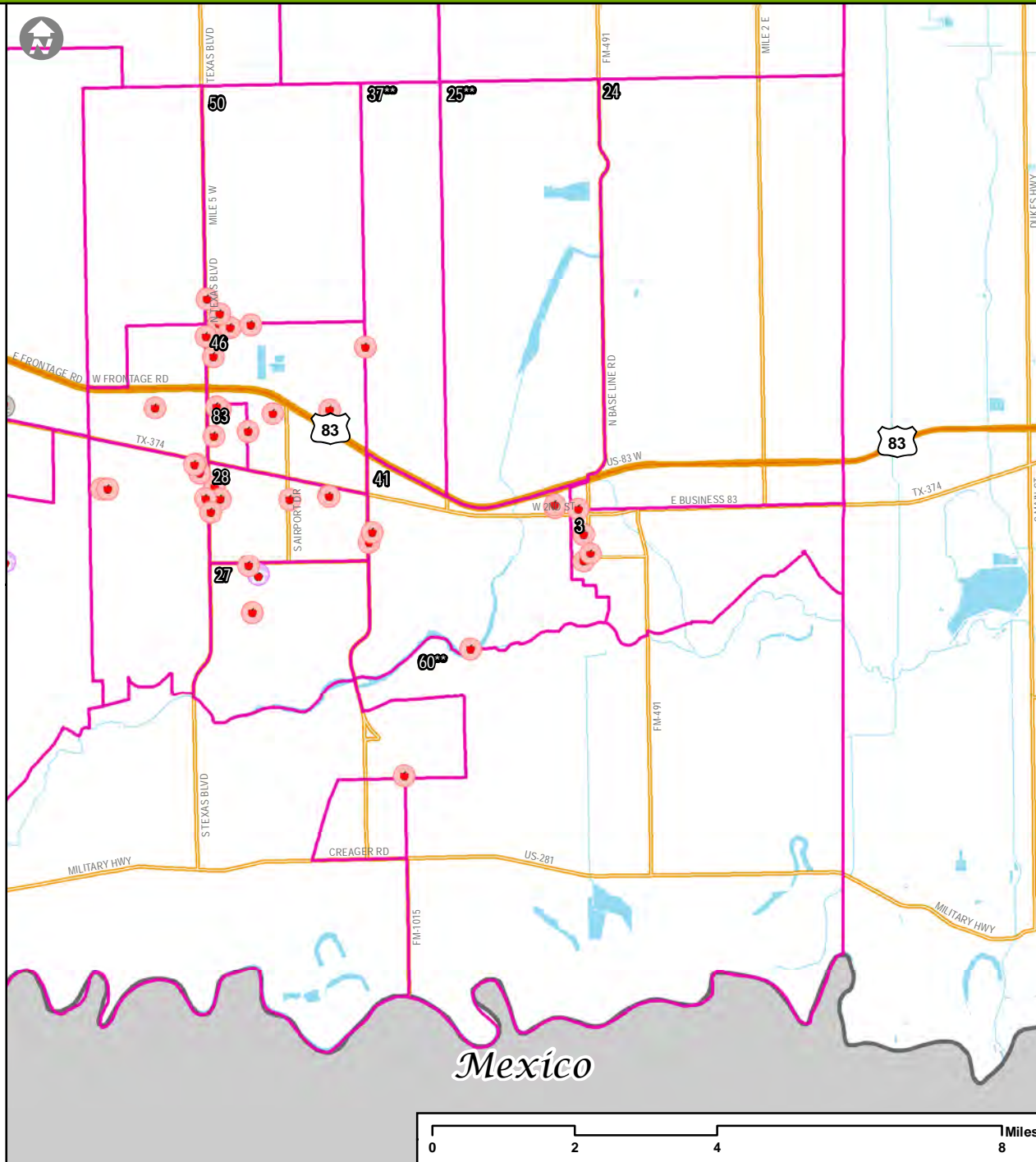

Legend

- Neighborhood Boundary
- Child Care Sites**
 - Licensed Center Before & After School Programs
 - Licensed Child Care Centers
 - Licensed Child Care Homes
 - Licensed Center School Age Programs

Transforming
Early
Childhood
Community
Systems

THE SCIENCE FOR A BETTER START
TECCS@mednet.ucla.edu

** EDI data collection is less than 70% of the estimated kindergarten population; interpret with caution.

EDI 2015: Child Care Sites in Hidalgo/Willacy County Neighborhoods, Northeast Hidalgo County

Neighborhoods: Percentage Vulnerable on One or More Domains		
ID	Neighborhood	%
2	Alberta & N Tower Rd**	26%
8	Curve Road**	18%
9	Delta Area	27%
16	Edcouch & Outlying Areas**	35%
33	La Villa/Valley Acres**	33%
47	Mile 19 & Filegonia**	10%
48	Monte Alto & Surrounding Area	23%
75	Three Rivals**	30%
Neighborhood-wide		32%

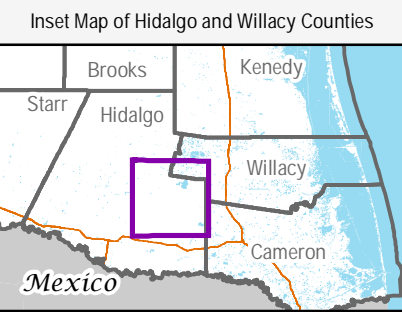
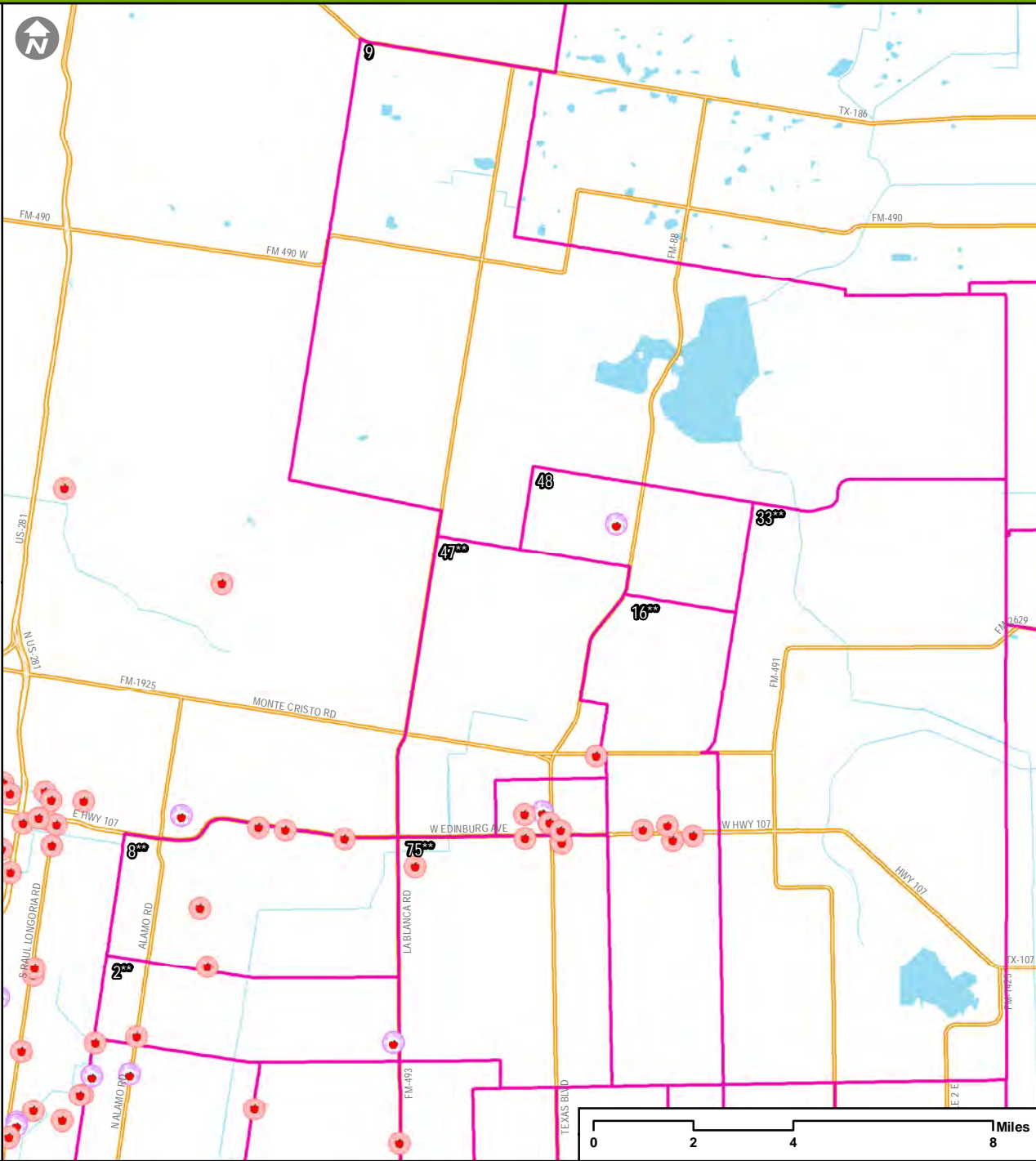

Legend

- Neighborhood Boundary
- Child Care Sites**
- Licensed Center Before & After School Programs
- Licensed Child Care Centers
- Licensed Child Care Homes
- Licensed Center School Age Programs

**Transforming
Early
Childhood
Community
Systems**

THE SCIENCE FOR A BETTER START
TECCS@mednet.ucla.edu

** EDI data collection is less than 70% of the estimated kindergarten population; interpret with caution.

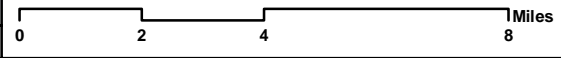

EDI 2015: Child Care Sites in Hidalgo/Willacy County Neighborhoods, Willacy County

Neighborhoods: Percentage Vulnerable on One or More Domains		
ID	Neighborhood	%
15	East Raymondville	16%
40	Lasara	13%
44	Lyford	24%
63	San Perlita	20%
64	Sebastian	37%
85	West Raymondville	21%
Neighborhood-wide		32%

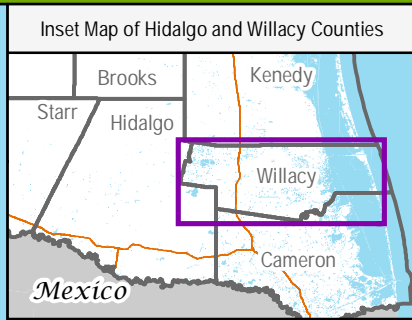
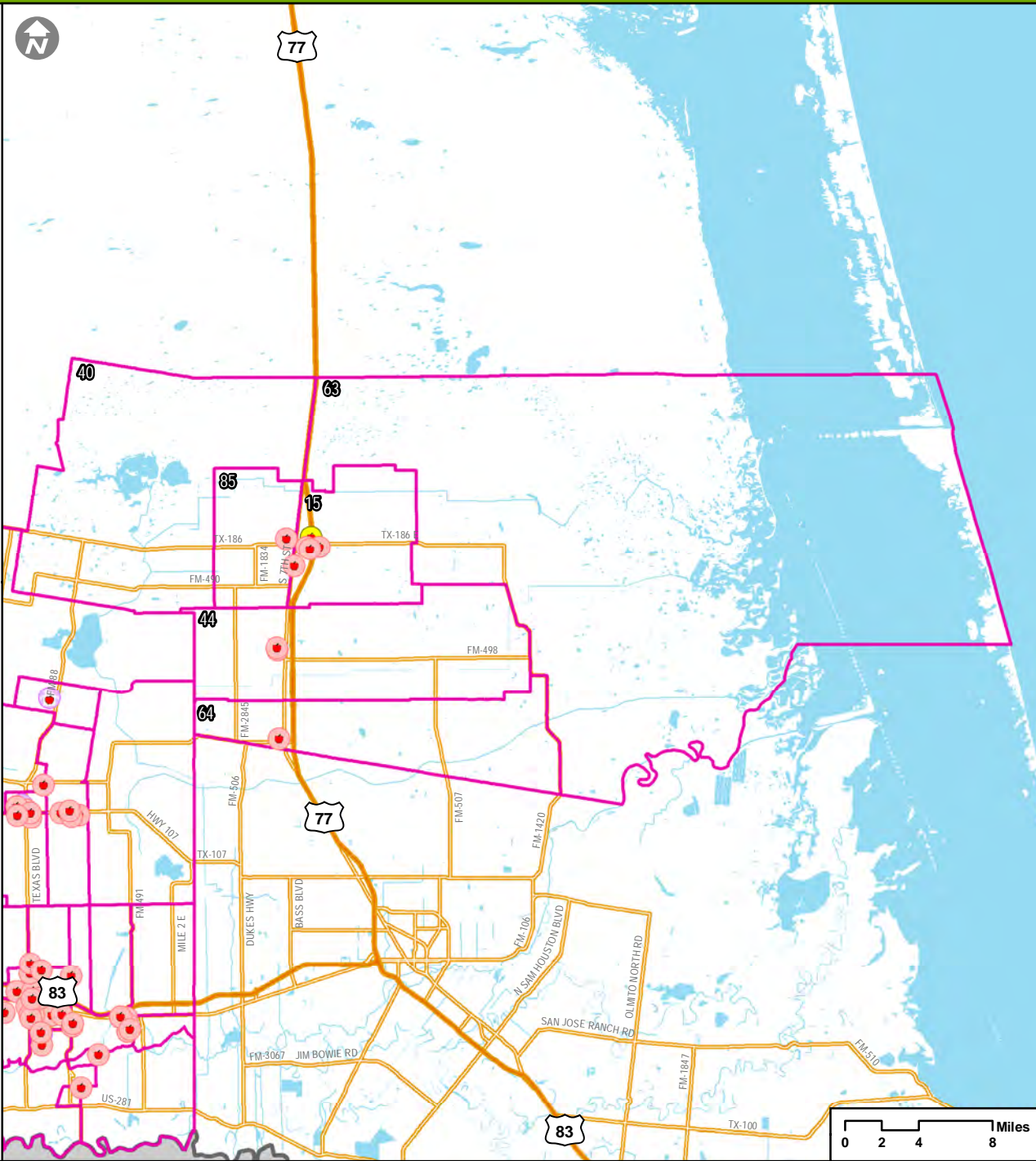

Legend

- Neighborhood Boundary
- Child Care Sites**
 - Licensed Center Before & After School Programs
 - Licensed Child Care Centers
 - Licensed Child Care Homes
 - Licensed Center School Age Programs

** EDI data collection is less than 70% of the estimated kindergarten population; interpret with caution.

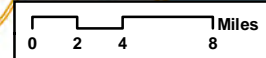

Transforming
Early
Childhood
Community
Systems

THE SCIENCE FOR A BETTER START
TECCS@mednet.ucla.edu

MAP 14

PERCENTAGE OF LOW WEIGHT BIRTHS BY
CENSUS TRACT

EDI 2015: Percentage of Low Weight Births by Census Tract in Hidalgo/Willacy County Neighborhoods, West Hidalgo County

Neighborhoods: Percentage Vulnerable on One or More Domains		
ID	Neighborhood	%
1	Ala Blanca	30%
6	Chihuahua	45%
18	El Flaco/Dallas	39%
21	Glasscock and 8 Mile	25%
23	HEB on 1 Mile	27%
26	Inspiration and 8 Mile	61%
30	La Mancha	27%
32	La Suena/Linda Ave.	29%
39	Las Millas	40%
43	Los Vecinos**	34%
45	Martin Valley Ranch	31%
55	Ojo de Agua	33%
59	Pueblo de Palmas	40%
62	S Tom Gill/Volcano	19%
73	Sullivan/Los Ebanos	42%
76	Tierra Dorada**	40%
82	Walker Lake	24%
86	Western Rd. and 4 Mile	35%
	Neighborhood-wide	32%

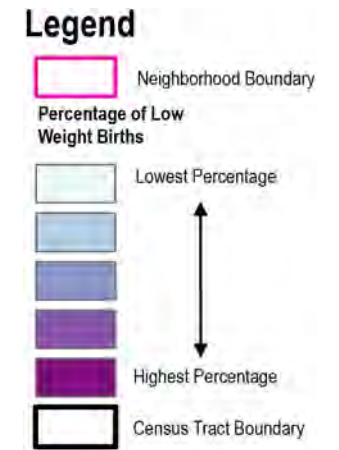
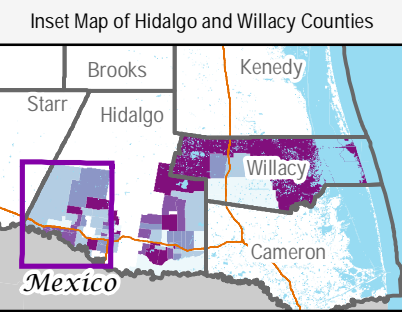
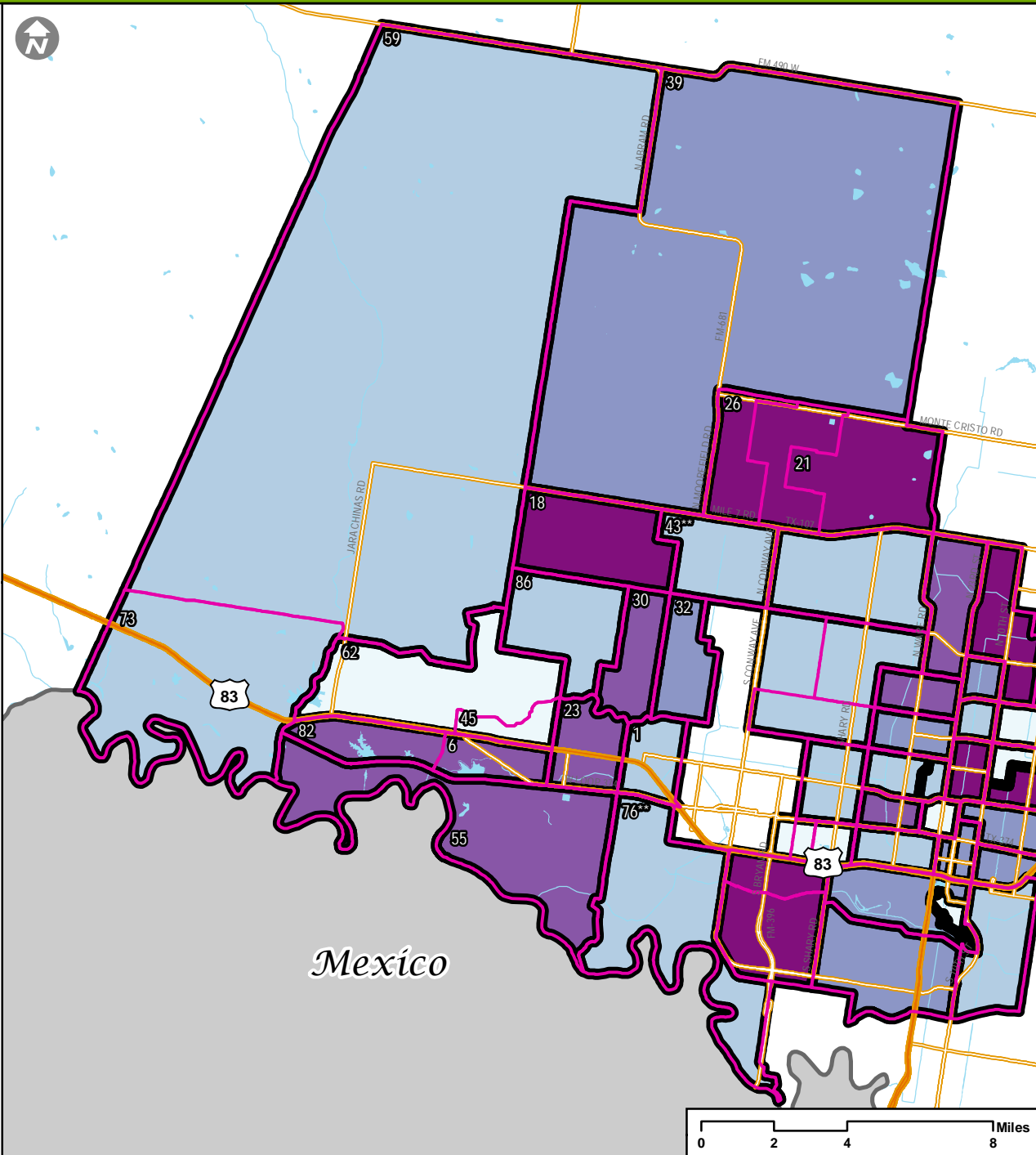

** EDI data collection is less than 70% of the estimated kindergarten population; interpret with caution.

EDI 2015: Percentage of Low Weight Births by Census Tract in Hidalgo/Willacy County Neighborhoods, McAllen

Neighborhoods: Percentage Vulnerable on One or More Domains

ID	Neighborhood	%
4	Auto Zone/4th Street	30%
5	Bill Schupp	28%
7	Cimarron**	19%
11	Dove and Ware Rd.**	35%
12	Downtown	63%
20	El Rancho**	40%
22	Gumwood and 23rd	56%
29	La Idela/Military	30%
34	La Vista	26%
36	Landfill/ N Stewart Rd.**	57%
49	Municipal Park	53%
52	Northgate**	19%
53	Northwest McAllen**	25%
56	Palm View/Airport	39%
57	Palmer Pavilion**	51%
65	Shary and 4 Mile**	24%
66	Shary Landing Apts.	56%
67	Shary Palms**	24%
68	Sharyland Plantation	19%
69	South of Church Row**	14%
71	STC North	18%
72	STC South**	49%
77	Tri-City Subdivision**	42%
78	Valley Memorial	37%
79	Veterans Park	67%
80	Victor Fields**	55%
81	Violet and 2nd	24%
	Neighborhood-wide	32%

** EDI data collection is less than 70% of the estimated kindergarten population; interpret with caution.

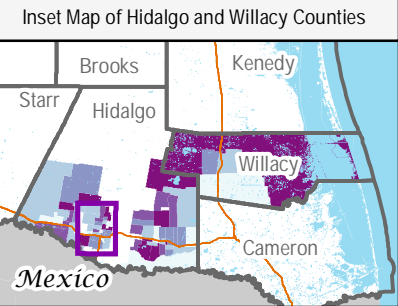
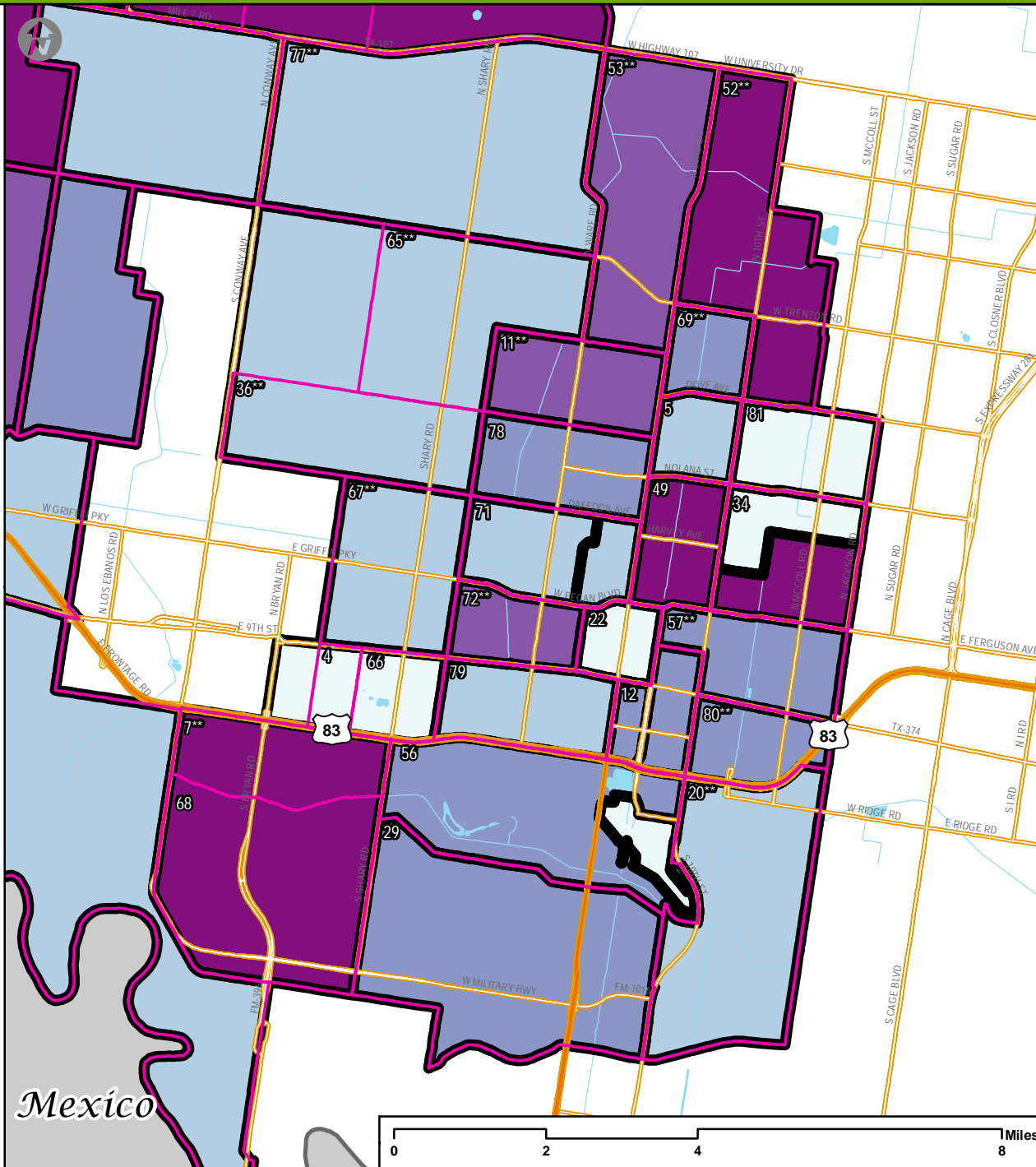

Legend

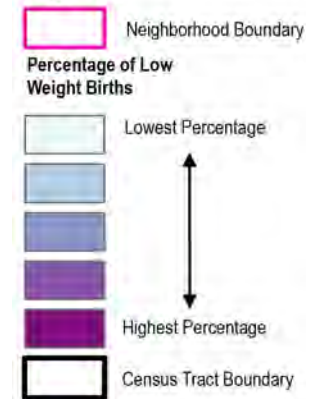

Transforming
Early
Childhood
Community
Systems

THE SCIENCE FOR A BETTER START
TECCS@mednet.ucla.edu

EDI 2015: Percentage of Low Weight Births by Census Tract in Hidalgo/Willacy County Neighborhoods, South Hidalgo County

Neighborhoods: Percentage Vulnerable on One or More Domains

ID	Neighborhood	%
10	Donna Lake	35%
13	Duranta Ave**	9%
14	East Donna	20%
17	El Dora & N Tower Rd**	22%
19	El Gato/Runn**	44%
31	La Pulga**	39%
35	Landfill	21%
38	Las Lomas	36%
42	Los Santos	34%
51	North Westgate	22%
54	NW Donna**	14%
58	Progreso City Park	50%
61	S Hutto Rd	17%
70	South Westgate	24%
74	SW Donna	41%
84	Weslaco Stadium	20%
Neighborhood-wide		32%

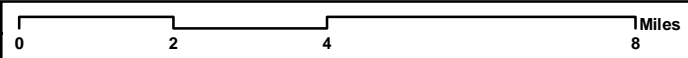
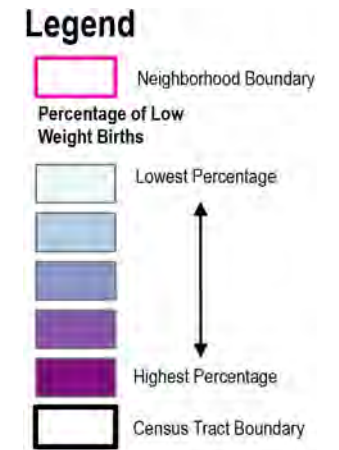
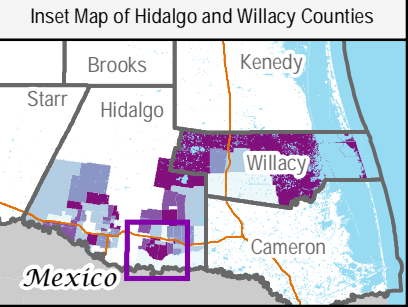
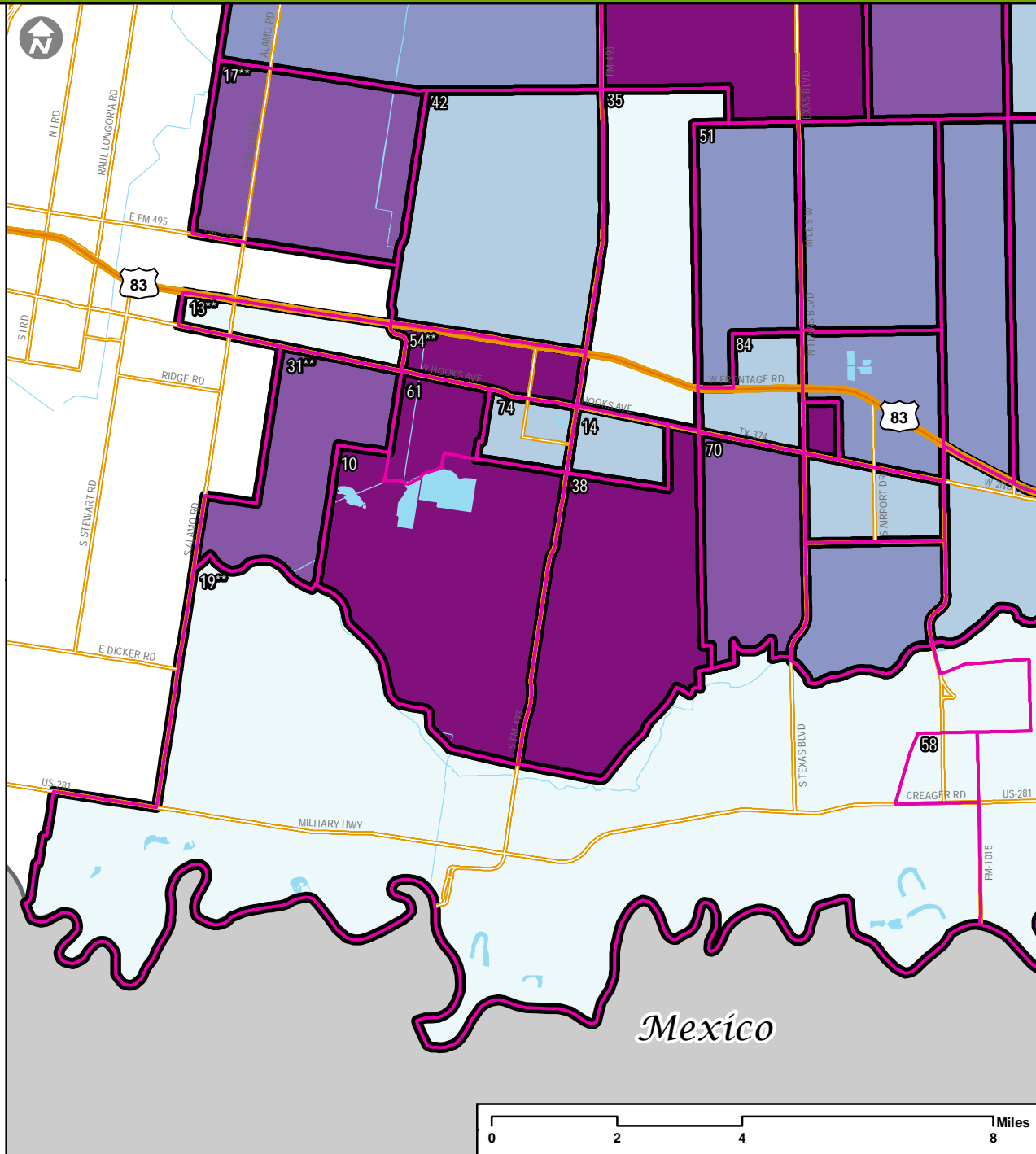

** EDI data collection is less than 70% of the estimated kindergarten population; interpret with caution.

EDI 2015: Percentage of Low Weight Births by Census Tract in Hidalgo/Willacy County Neighborhoods, Southeast Hidalgo County

Neighborhoods: Percentage Vulnerable on One or More Domains		
ID	Neighborhood	%
3	Aloe Farms	40%
24	Indian Hills E./ Heidelberg	41%
25	Indian Hills W./ Livestock Show**	36%
27	J-III	26%
28	Knapp	32%
37	Las Brisas**	31%
41	Llano Grande	41%
46	Mid Valley Airport	14%
50	New Sheriff Substation	24%
60	Relampago**	35%
83	Weslaco Center	26%
Neighborhood-wide		32%

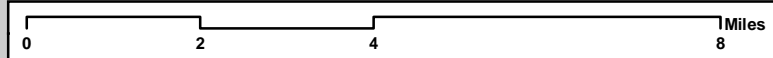
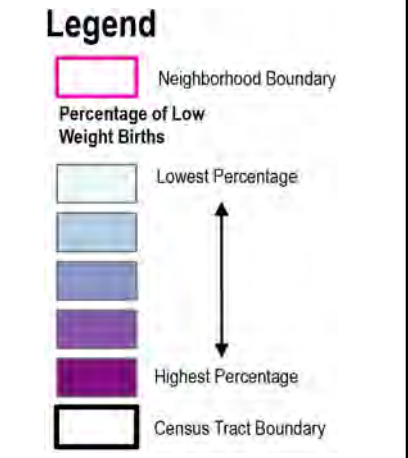
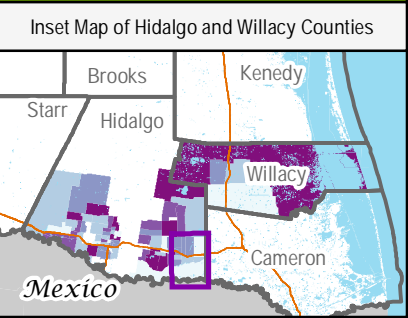
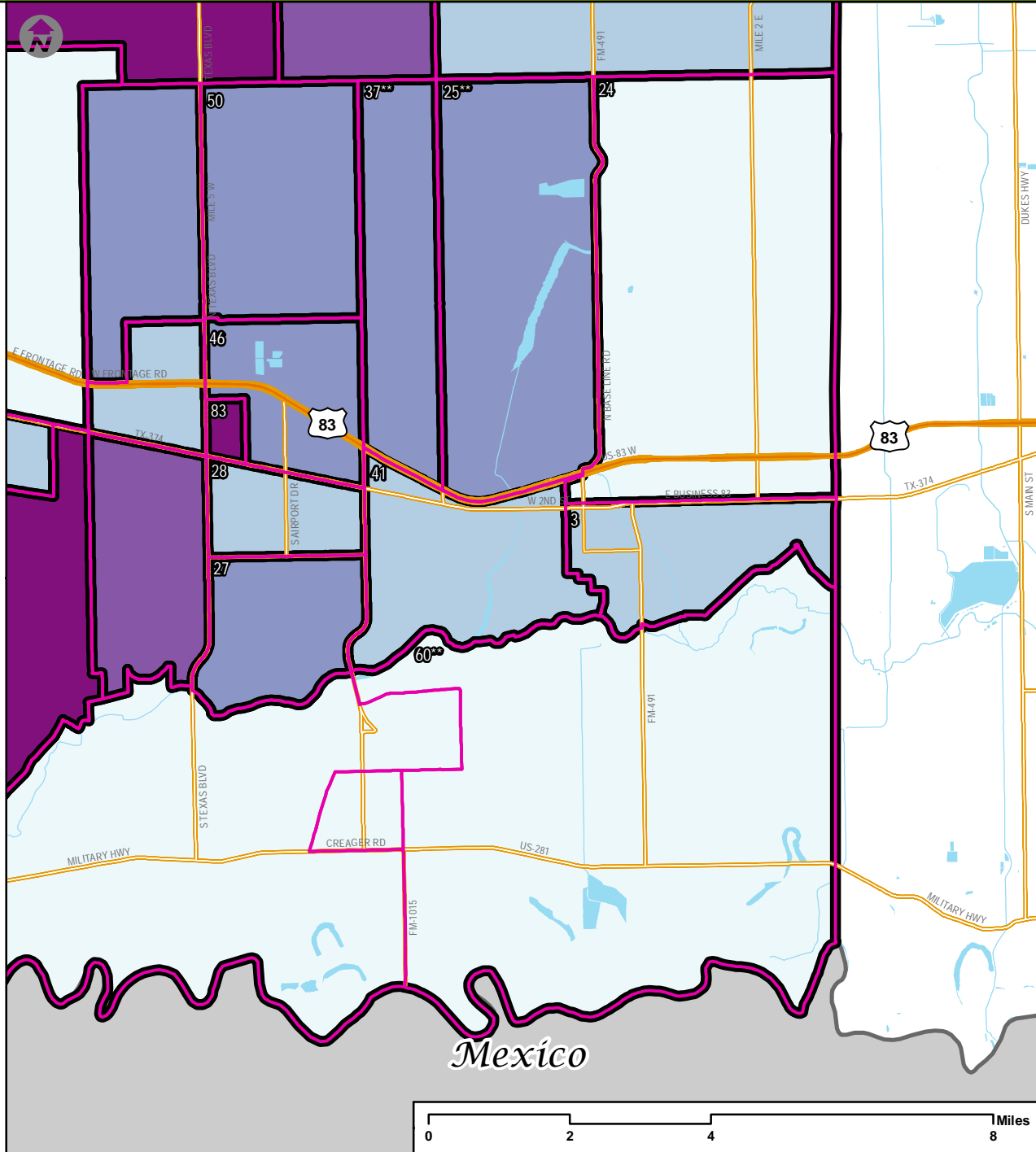

** EDI data collection is less than 70% of the estimated kindergarten population; interpret with caution.

Transforming
Early
Childhood
Community
Systems

THE SCIENCE FOR A BETTER START
TECCS@mednet.ucla.edu

EDI 2015: Percentage of Low Weight Births by Census Tract in Hidalgo/Willacy County Neighborhoods, Northeast Hidalgo County

Neighborhoods: Percentage Vulnerable on One or More Domains

ID	Neighborhood	%
2	Alberta & N Tower Rd**	26%
8	Curve Road**	18%
9	Delta Area	27%
16	Edcouch & Outlying Areas**	35%
33	La Villa/Valley Acres**	33%
47	Mile 19 & Filegonia**	10%
48	Monte Alto & Surrounding Area	23%
75	Three Rivals**	30%
Neighborhood-wide		32%

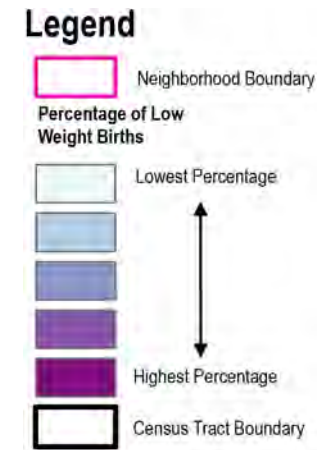
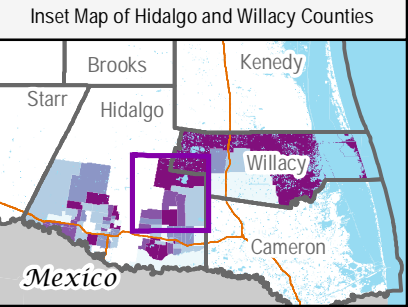
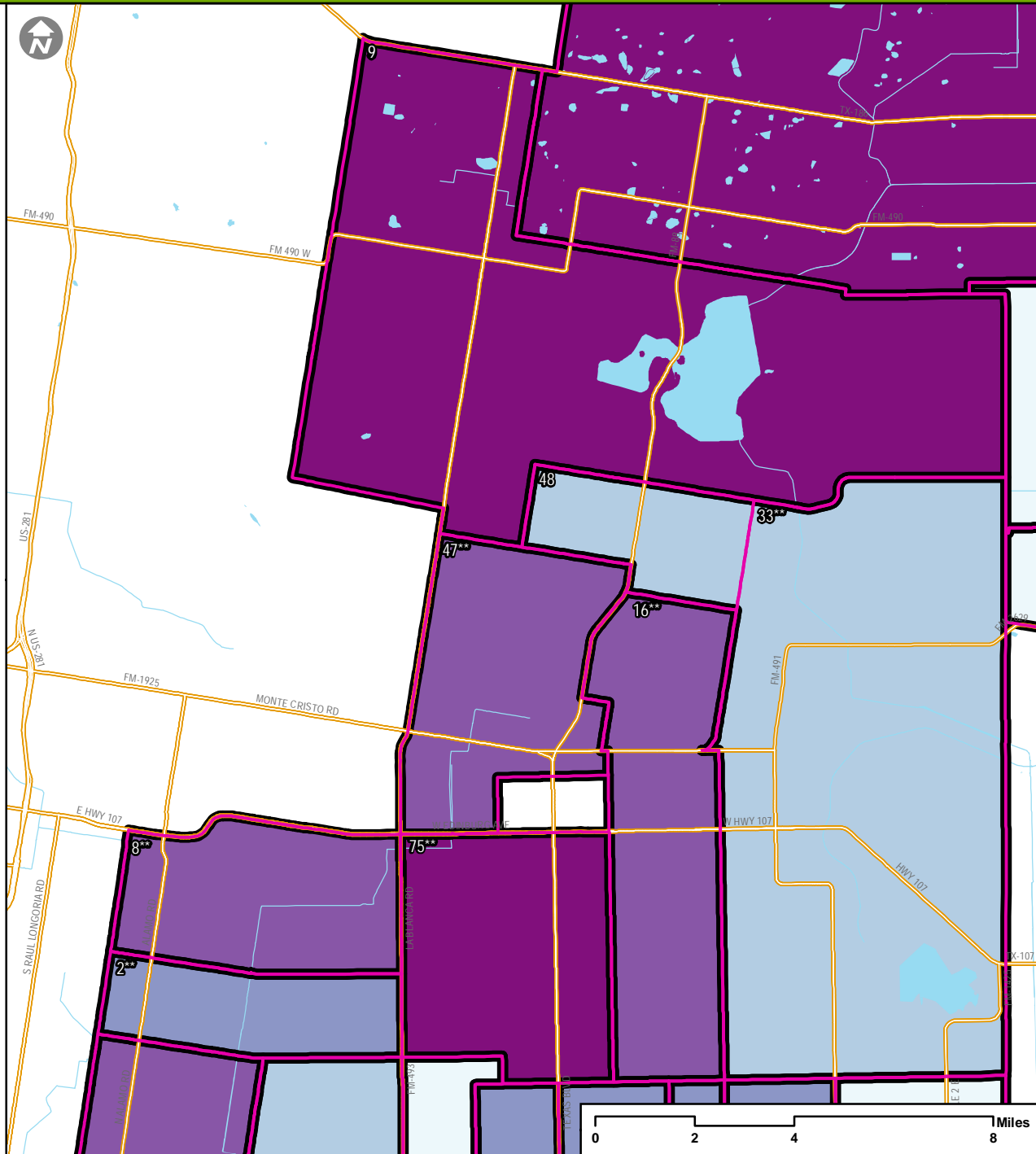

** EDI data collection is less than 70% of the estimated kindergarten population; interpret with caution.

Transforming
Early
Childhood
Community
Systems

THE SCIENCE FOR A BETTER START
TECCS@mednet.ucla.edu

EDI 2015: Percentage of Low Weight Births by Census Tract in Hidalgo/Willacy County Neighborhoods, Willacy County

Neighborhoods: Percentage Vulnerable on One or More Domains		
ID	Neighborhood	%
15	East Raymondville	16%
40	Lasara	13%
44	Lyford	24%
63	San Perlita	20%
64	Sebastian	37%
85	West Raymondville	21%
Neighborhood-wide		32%

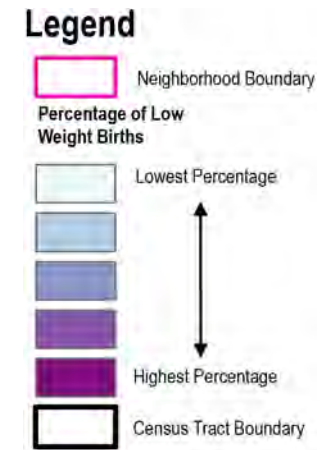
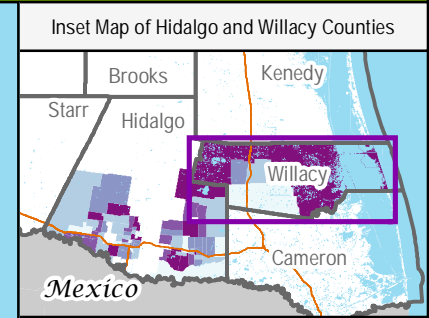
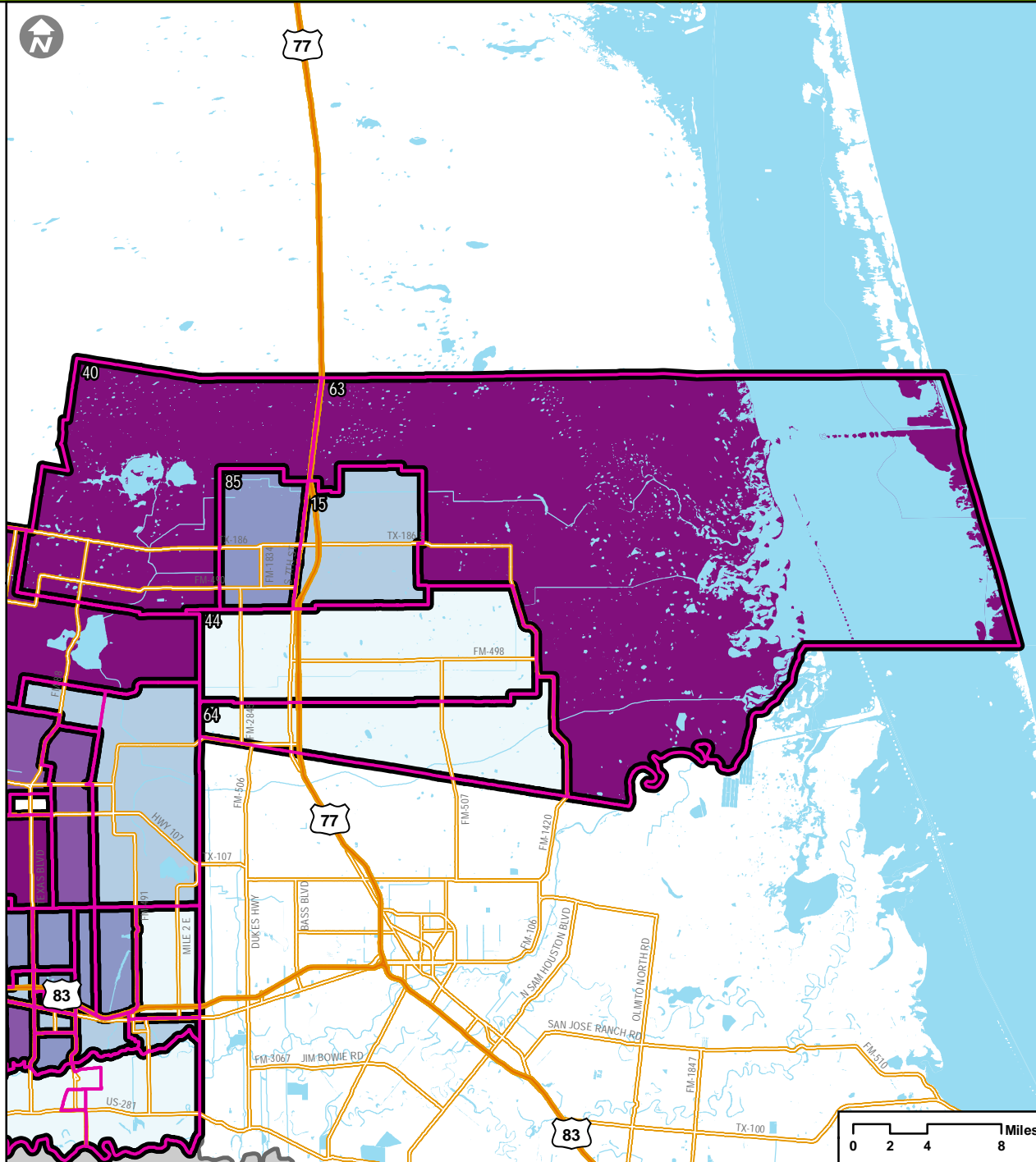

** EDI data collection is less than 70% of the estimated kindergarten population; interpret with caution.

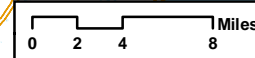

MAP 15

PERCENTAGE OF HIGH WEIGHT BIRTHS BY
CENSUS TRACT

EDI 2015: Percentage of High Weight Births by Census Tract in Hidalgo/Willacy County Neighborhoods, West Hidalgo County

Neighborhoods: Percentage Vulnerable on One or More Domains		
ID	Neighborhood	%
1	Ala Blanca	30%
6	Chihuahua	45%
18	El Flaco/Dallas	39%
21	Glasscock and 8 Mile	25%
23	HEB on 1 Mile	27%
26	Inspiration and 8 Mile	61%
30	La Mancha	27%
32	La Suena/Linda Ave.	29%
39	Las Millas	40%
43	Los Vecinos**	34%
45	Martin Valley Ranch	31%
55	Ojo de Agua	33%
59	Pueblo de Palmas	40%
62	S Tom Gill/Volcano	19%
73	Sullivan/Los Ebanos	42%
76	Tierra Dorada**	40%
82	Walker Lake	24%
86	Western Rd. and 4 Mile	35%
	Neighborhood-wide	32%

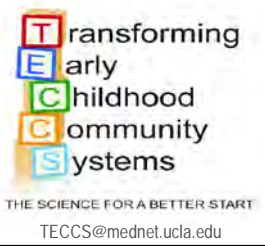
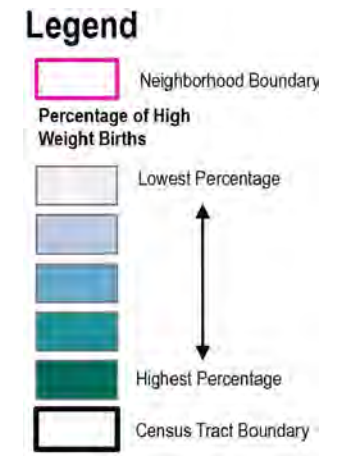
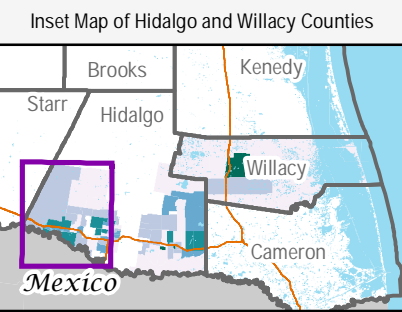
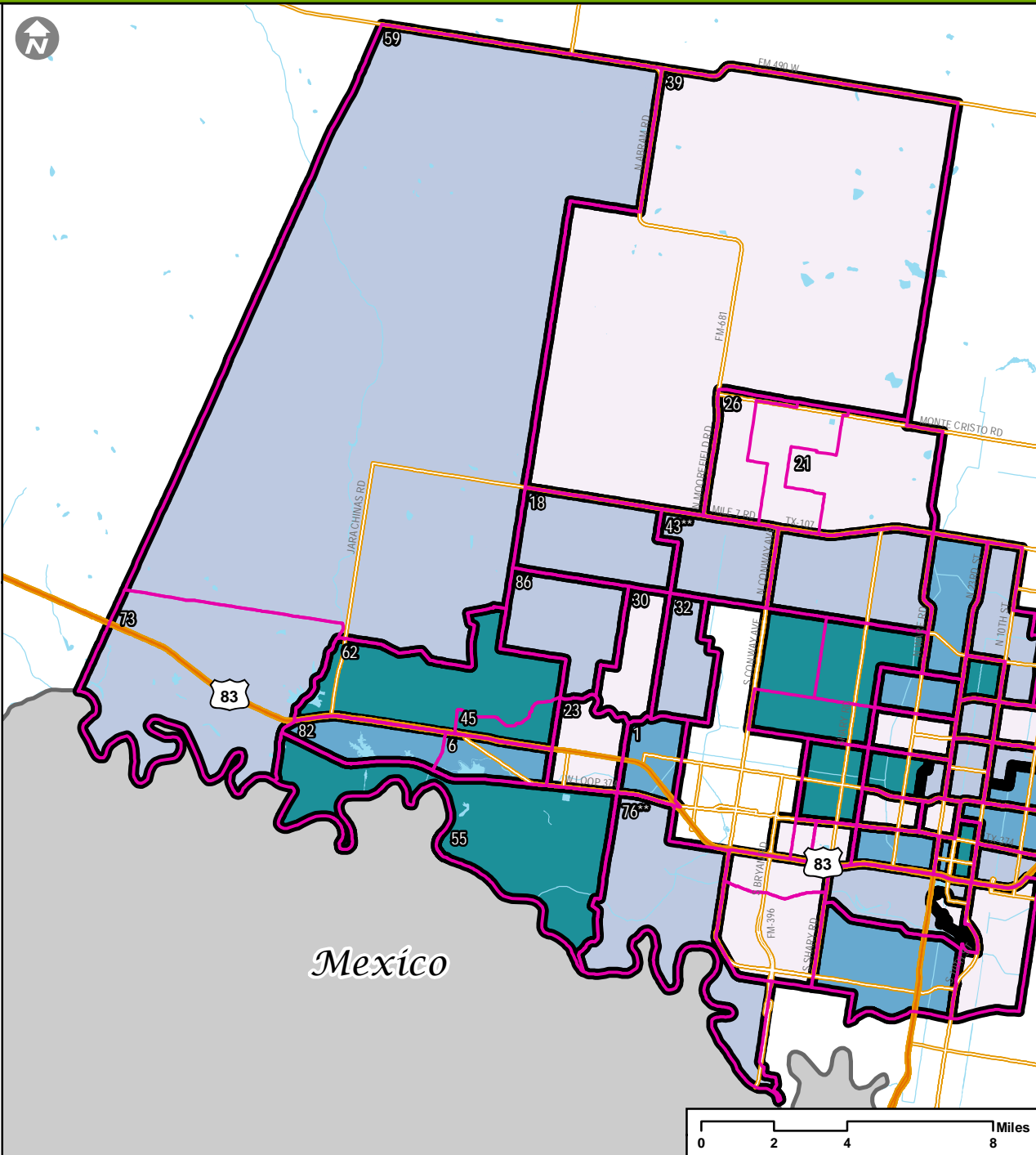

** EDI data collection is less than 70% of the estimated kindergarten population; interpret with caution.

EDI 2015: Percentage of High Weight Births by Census Tract in Hidalgo/Willacy County Neighborhoods, McAllen

Neighborhoods: Percentage Vulnerable on One or More Domains

ID	Neighborhood	%
4	Auto Zone/4th Street	30%
5	Bill Schupp	28%
7	Cimarron**	19%
11	Dove and Ware Rd.**	35%
12	Downtown	63%
20	El Rancho**	40%
22	Gumwood and 23rd	56%
29	La Idela/Military	30%
34	La Vista	26%
36	Landfill/ N Stewart Rd.**	57%
49	Municipal Park	53%
52	Northgate**	19%
53	Northwest McAllen**	25%
56	Palm View/Airport	39%
57	Palmer Pavilion**	51%
65	Shary and 4 Mile**	24%
66	Shary Landing Apts.	56%
67	Shary Palms**	24%
68	Sharyland Plantation	19%
69	South of Church Row**	14%
71	STC North	18%
72	STC South**	49%
77	Tri-City Subdivision**	42%
78	Valley Memorial	37%
79	Veterans Park	67%
80	Victor Fields**	55%
81	Violet and 2nd	24%
	Neighborhood-wide	32%

** EDI data collection is less than 70% of the estimated kindergarten population; interpret with caution.

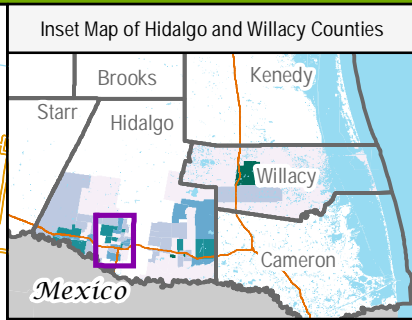
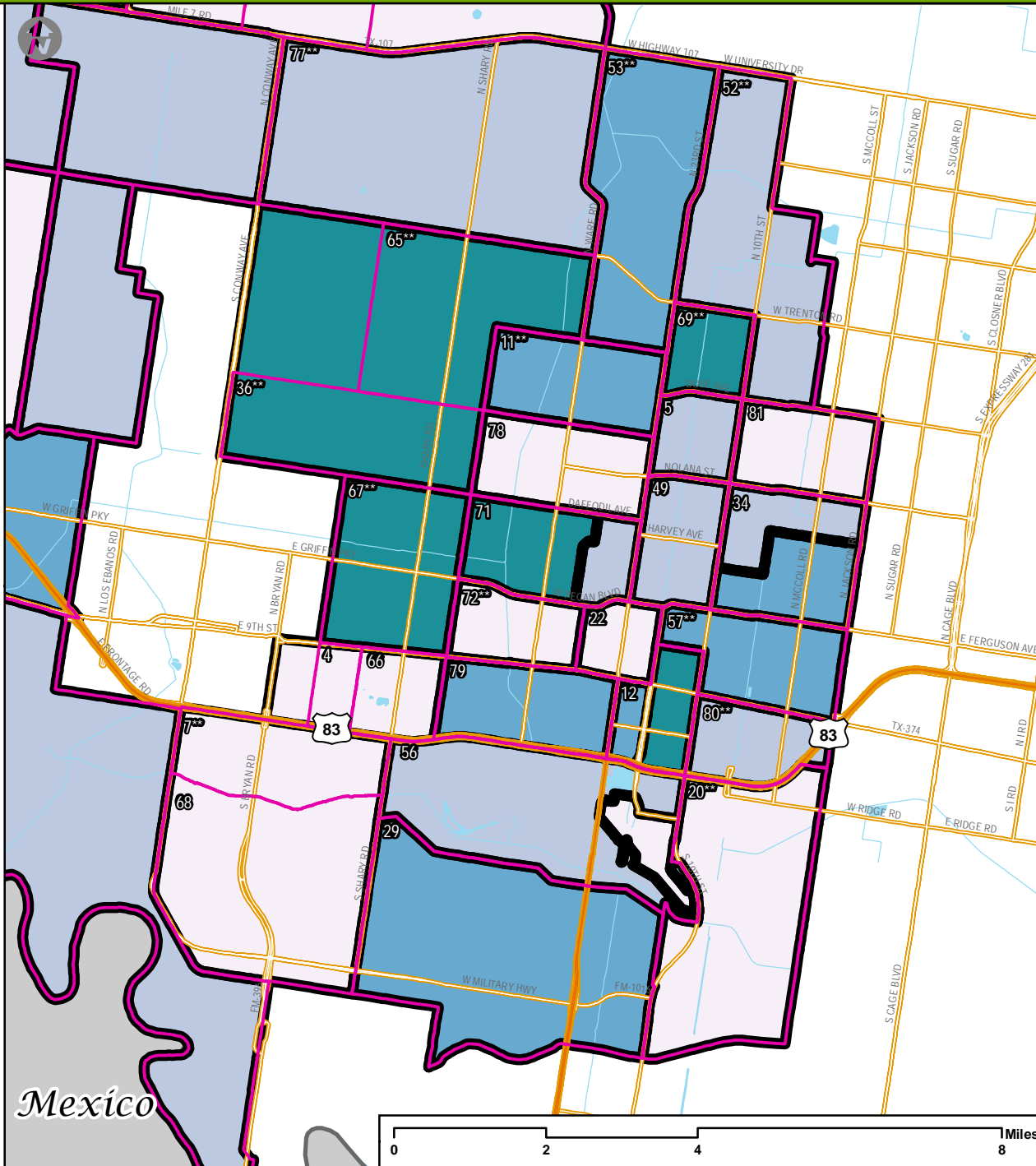

Legend

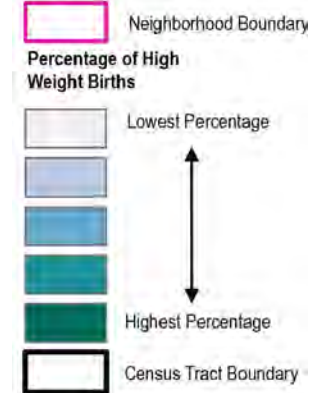

Transforming
Early
Childhood
Community
Systems

THE SCIENCE FOR A BETTER START
TECCS@mednet.ucla.edu

EDI 2015: Percentage of High Weight Births by Census Tract in Hidalgo/Willacy County Neighborhoods, South Hidalgo County

Neighborhoods: Percentage Vulnerable on One or More Domains		
ID	Neighborhood	%
10	Donna Lake	35%
13	Duranta Ave**	9%
14	East Donna	20%
17	El Dora & N Tower Rd**	22%
19	El Gato/Runn**	44%
31	La Pulga**	39%
35	Landfill	21%
38	Las Lomas	36%
42	Los Santos	34%
51	North Westgate	22%
54	NW Donna**	14%
58	Progreso City Park	50%
61	S Hutto Rd	17%
70	South Westgate	24%
74	SW Donna	41%
84	Weslaco Stadium	20%
Neighborhood-wide		32%

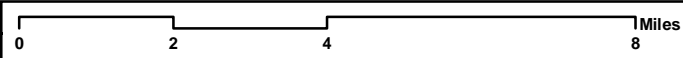
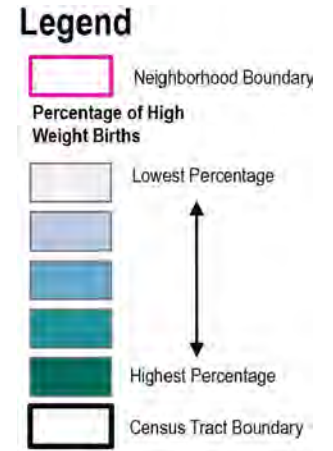
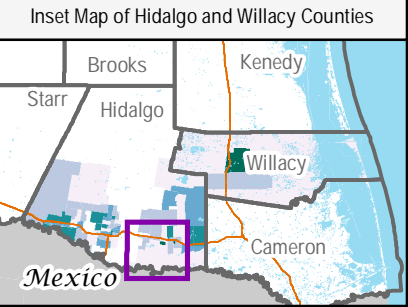
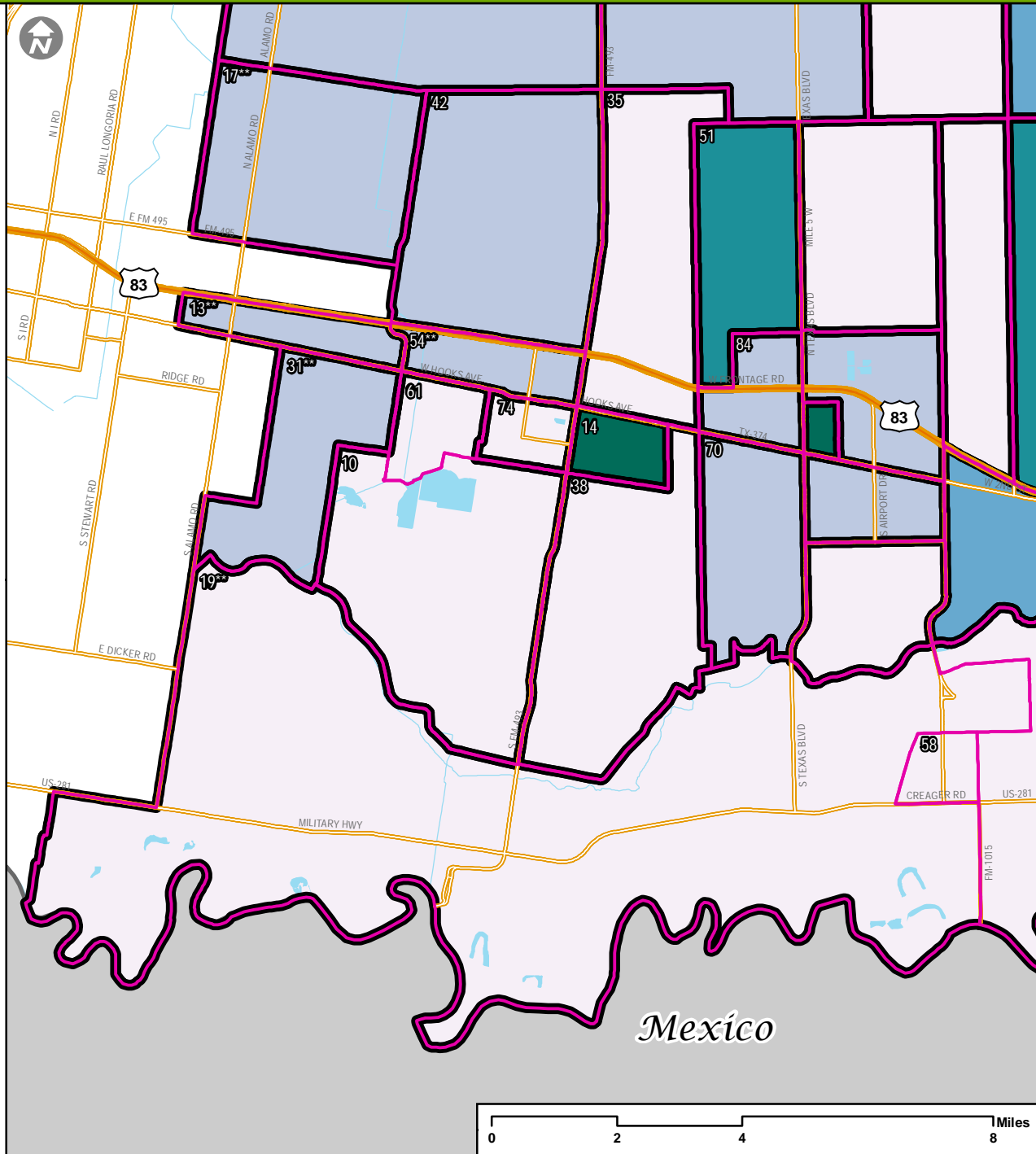

** EDI data collection is less than 70% of the estimated kindergarten population; interpret with caution.

Transforming
Early
Childhood
Community
Systems

THE SCIENCE FOR A BETTER START
TECCS@mednet.ucla.edu

EDI 2015: Percentage of High Weight Births by Census Tract in Hidalgo/Willacy County Neighborhoods, Southeast Hidalgo County

Neighborhoods: Percentage Vulnerable on One or More Domains		
ID	Neighborhood	%
3	Aloe Farms	40%
24	Indian Hills E./ Heidelberg	41%
25	Indian Hills W./ Livestock Show**	36%
27	J-III	26%
28	Knapp	32%
37	Las Brisas**	31%
41	Llano Grande	41%
46	Mid Valley Airport	14%
50	New Sheriff Substation	24%
60	Relampago**	35%
83	Weslaco Center	26%
Neighborhood-wide		32%

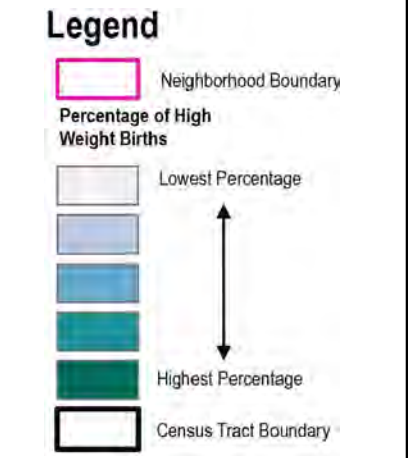
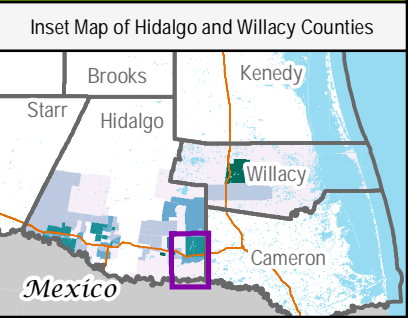
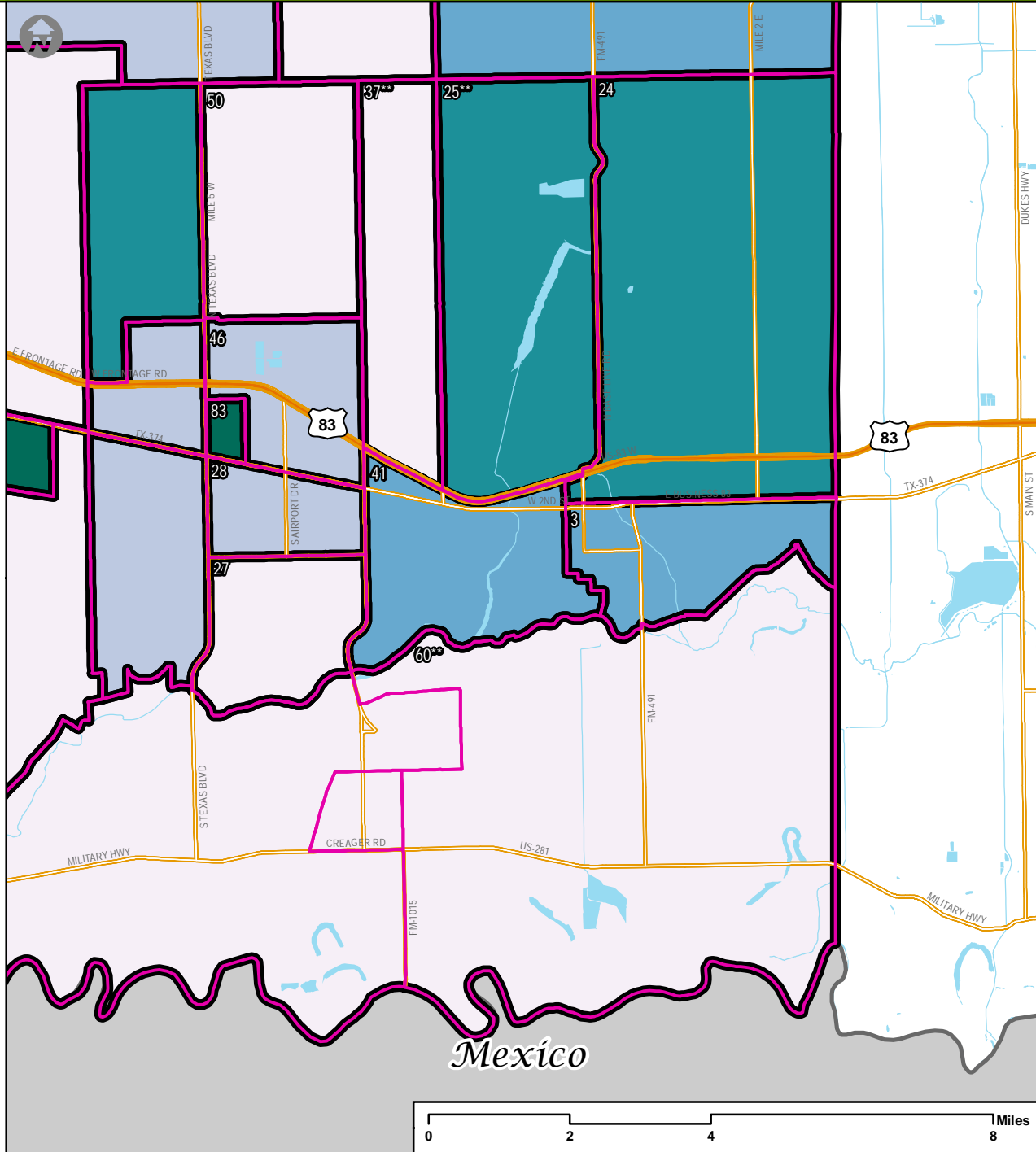

** EDI data collection is less than 70% of the estimated kindergarten population; interpret with caution.

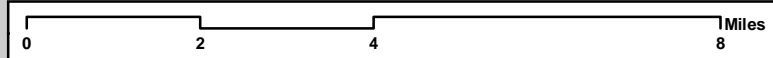

Transforming
Early
Childhood
Community
Systems

THE SCIENCE FOR A BETTER START
TECCS@mednet.ucla.edu

EDI 2015: Percentage of High Weight Births by Census Tract in Hidalgo/Willacy County Neighborhoods, Northeast Hidalgo County

ID	Neighborhood	%
2	Alberta & N Tower Rd**	26%
8	Curve Road**	18%
9	Delta Area	27%
16	Edcouch & Outlying Areas**	35%
33	La Villa/ Valley Acres**	33%
47	Mile 19 & Filegonia**	10%
48	Monte Alto & Surrounding Area	23%
75	Three Rivals**	30%
Neighborhood-wide		32%

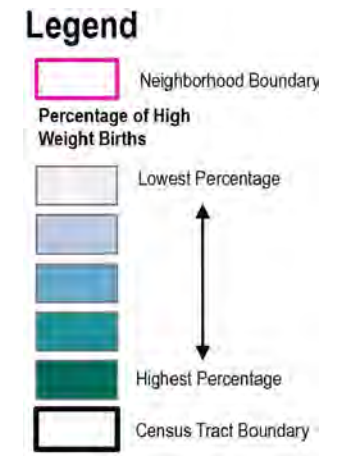
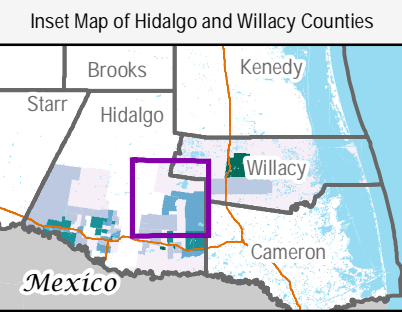
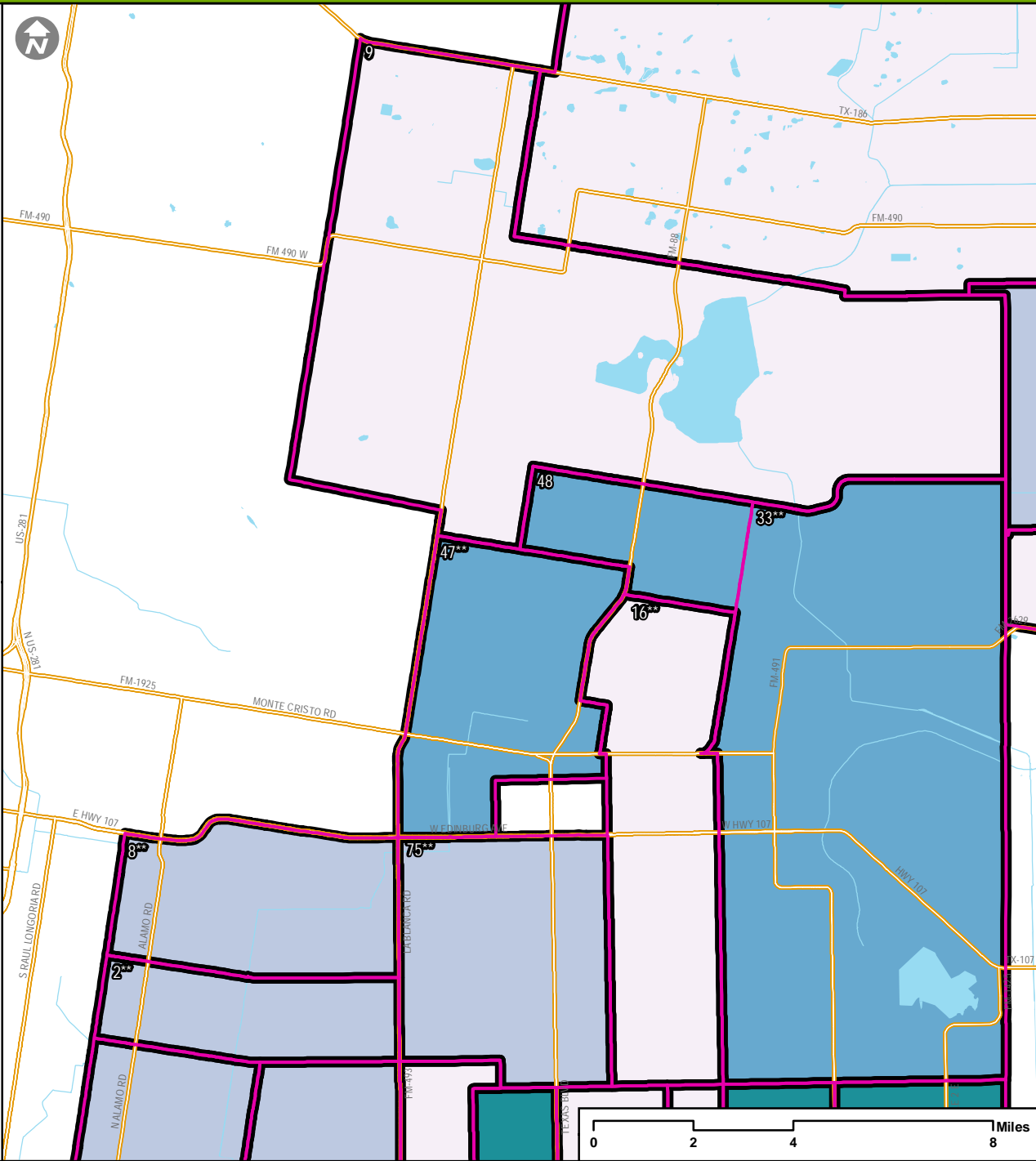

** EDI data collection is less than 70% of the estimated kindergarten population; interpret with caution.

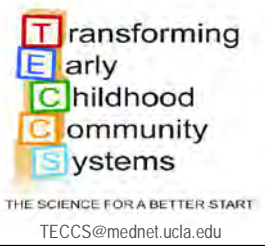
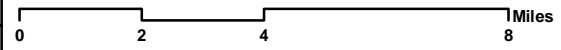

EDI 2015: Percentage of High Weight Births by Census Tract in Hidalgo/Willacy County Neighborhoods, Willacy County

Neighborhoods: Percentage Vulnerable on One or More Domains		
ID	Neighborhood	%
15	East Raymondville	16%
40	Lasara	13%
44	Lyford	24%
63	San Perlita	20%
64	Sebastian	37%
85	West Raymondville	21%
Neighborhood-wide		32%

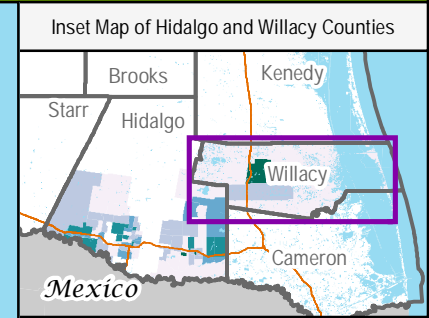
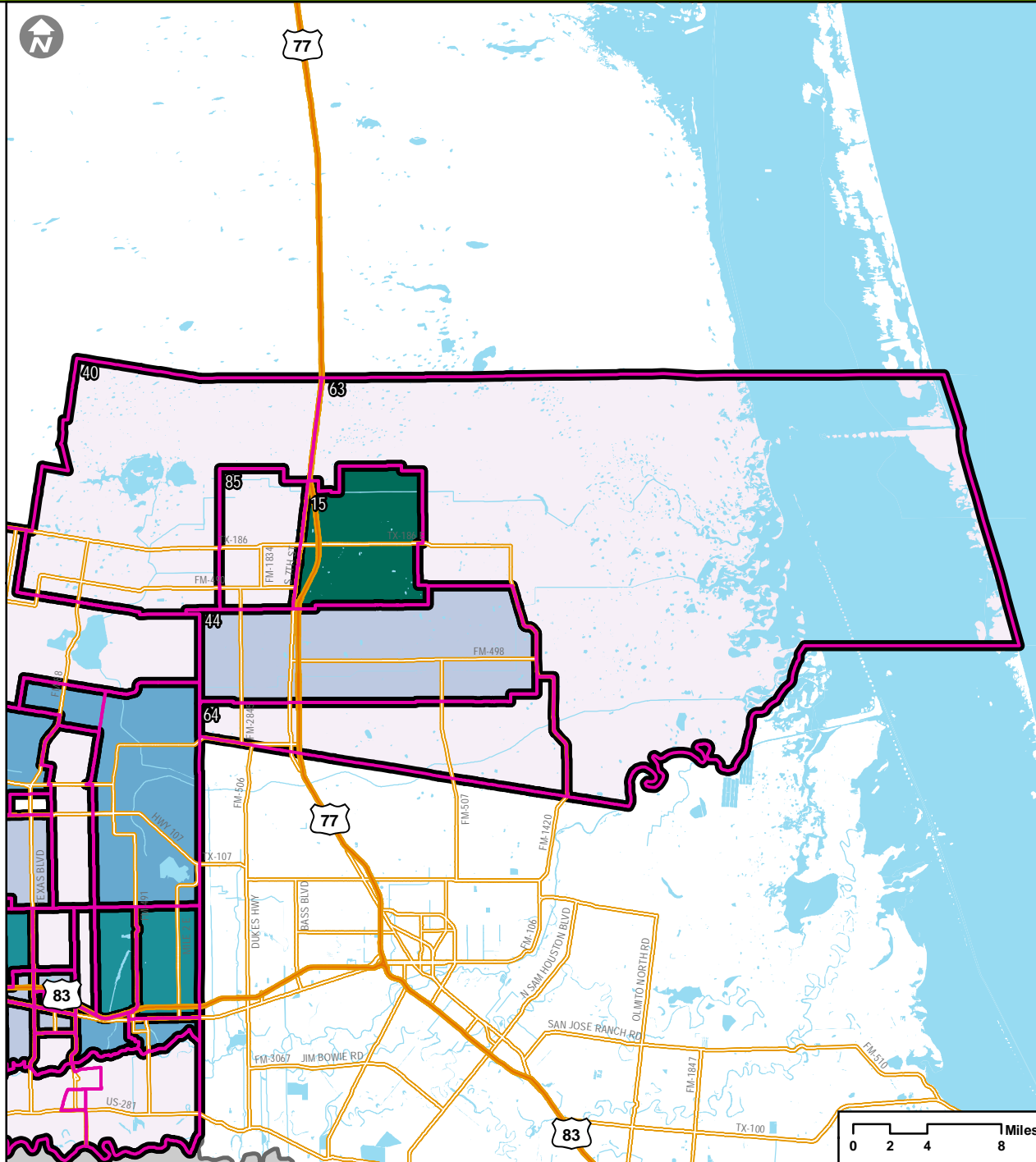

Legend

- Neighborhood Boundary
- Percentage of High Weight Births**
- Lowest Percentage
- Highest Percentage
- Census Tract Boundary

** EDI data collection is less than 70% of the estimated kindergarten population; interpret with caution.

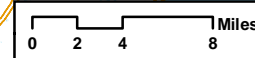

Transforming
Early
Childhood
Community
Systems

THE SCIENCE FOR A BETTER START
TECCS@mednet.ucla.edu

MAP 16

PERCENTAGE OF TEEN PREGNANCIES BY
CENSUS TRACT

EDI 2015: Percentage of Teen Pregnancies by Census Tract in Hidalgo/Willacy County Neighborhoods, West Hidalgo County

Neighborhoods: Percentage Vulnerable on One or More Domains

ID	Neighborhood	%
1	Ala Blanca	30%
6	Chihuahua	45%
18	El Flaco/Dallas	39%
21	Glasscock and 8 Mile	25%
23	HEB on 1 Mile	27%
26	Inspiration and 8 Mile	61%
30	La Mancha	27%
32	La Suena/Linda Ave.	29%
39	Las Millas	40%
43	Los Vecinos**	34%
45	Martin Valley Ranch	31%
55	Ojo de Agua	33%
59	Pueblo de Palmas	40%
62	S Tom Gill/Volcano	19%
73	Sullivan/Los Ebanos	42%
76	Tierra Dorada**	40%
82	Walker Lake	24%
86	Western Rd. and 4 Mile	35%
	Neighborhood-wide	32%

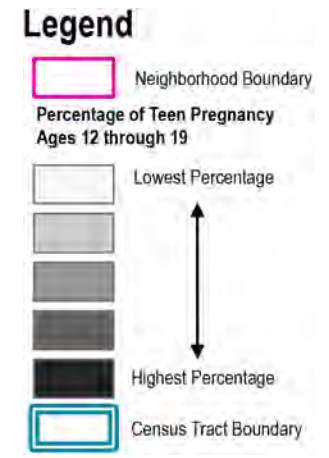
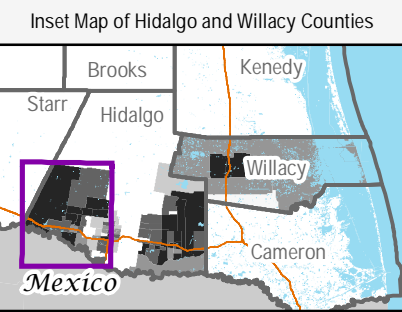
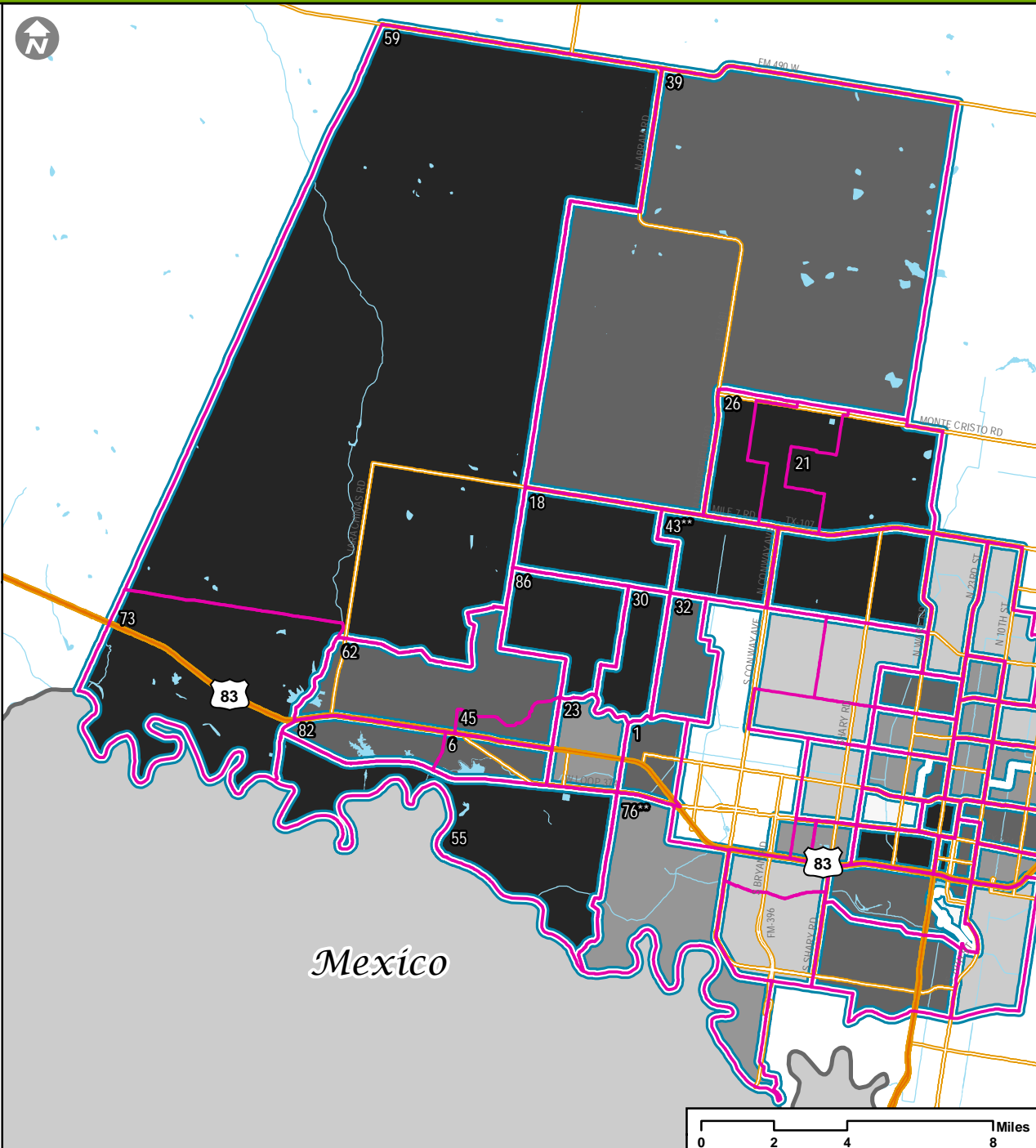

** EDI data collection is less than 70% of the estimated kindergarten population; interpret with caution.

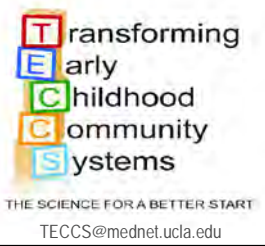
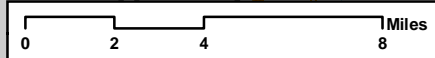

EDI 2015: Percentage of Teen Pregnancies by Census Tract in Hidalgo/Willacy County Neighborhoods, McAllen

Neighborhoods: Percentage Vulnerable on One or More Domains

ID	Neighborhood	%
4	Auto Zone/4th Street	30%
5	Bill Schupp	28%
7	Cimarron**	19%
11	Dove and Ware Rd.**	35%
12	Downtown	63%
20	El Rancho**	40%
22	Gumwood and 23rd	56%
29	La Idela/Military	30%
34	La Vista	26%
36	Landfill/ N Stewart Rd.**	57%
49	Municipal Park	53%
52	Northgate**	19%
53	Northwest McAllen**	25%
56	Palm View/Airport	39%
57	Palmer Pavilion**	51%
65	Shary and 4 Mile**	24%
66	Shary Landing Apts.	56%
67	Shary Palms**	24%
68	Sharyland Plantation	19%
69	South of Church Row**	14%
71	STC North	18%
72	STC South**	49%
77	Tri-City Subdivision**	42%
78	Valley Memorial	37%
79	Veterans Park	67%
80	Victor Fields**	55%
81	Violet and 2nd	24%
	Neighborhood-wide	32%

** EDI data collection is less than 70% of the estimated kindergarten population; interpret with caution.

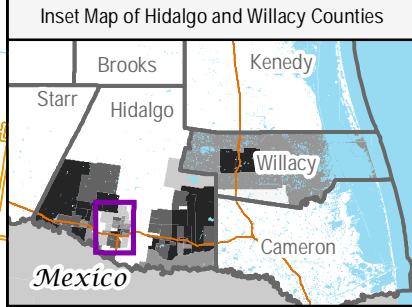
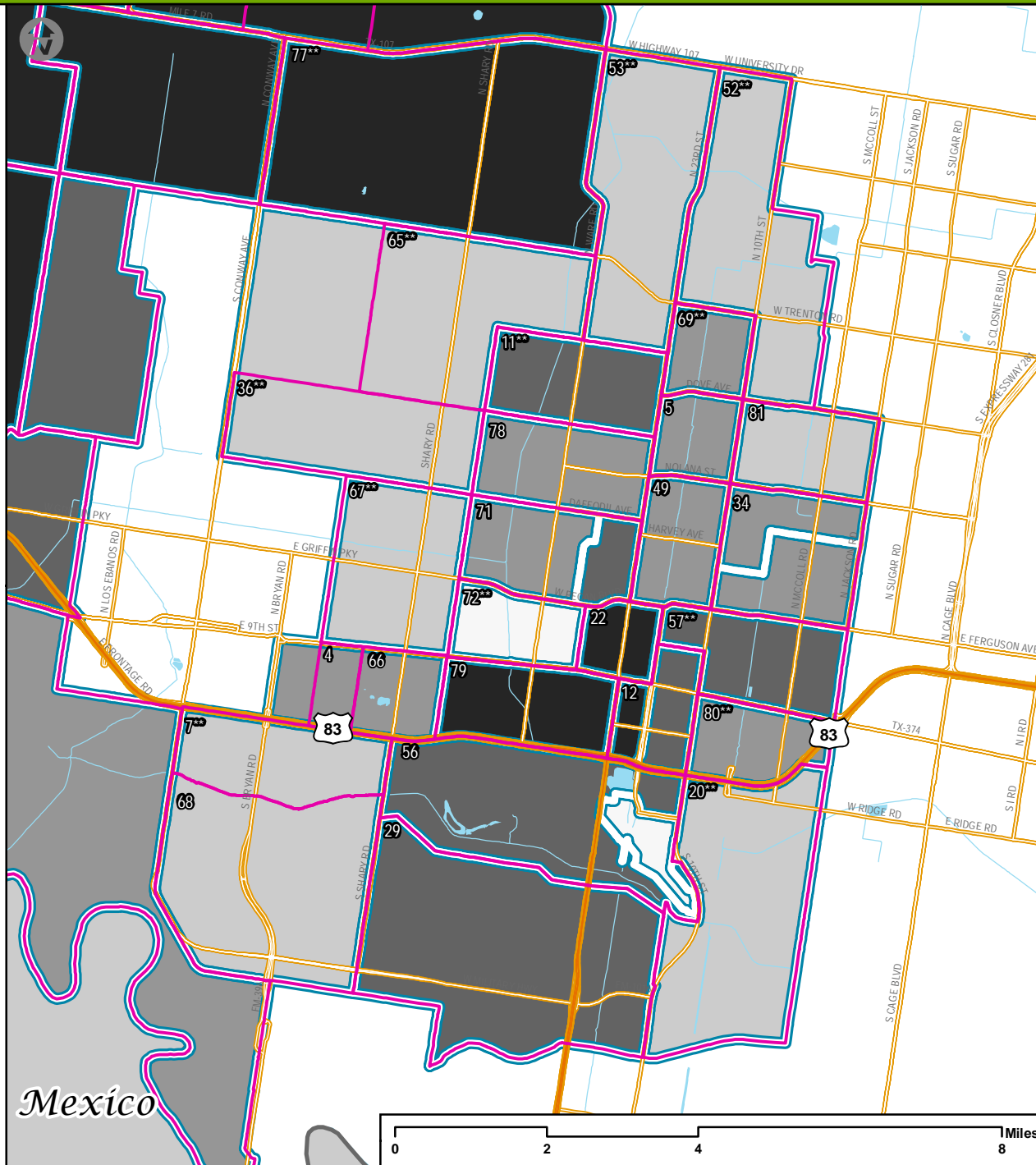

Legend

- Neighborhood Boundary
- Percentage of Teen Pregnancy Ages 12 through 19**
- Lowest Percentage
- ↑
- ↓
- Highest Percentage
- Census Tract Boundary

Transforming
Early
Childhood
Community
Systems

THE SCIENCE FOR A BETTER START
TECCS@mednet.ucla.edu

EDI 2015: Percentage of Teen Pregnancies by Census Tract in Hidalgo/Willacy County Neighborhoods, South Hidalgo County

Neighborhoods: Percentage Vulnerable on One or More Domains		
ID	Neighborhood	%
10	Donna Lake	35%
13	Duranta Ave**	9%
14	East Donna	20%
17	El Dora & N Tower Rd**	22%
19	El Gato/Runn**	44%
31	La Pulga**	39%
35	Landfill	21%
38	Las Lomas	36%
42	Los Santos	34%
51	North Westgate	22%
54	NW Donna**	14%
58	Progreso City Park	50%
61	S Hutto Rd	17%
70	South Westgate	24%
74	SW Donna	41%
84	Weslaco Stadium	20%
Neighborhood-wide		32%

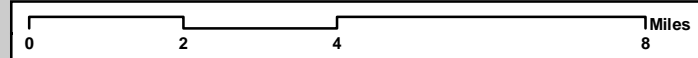
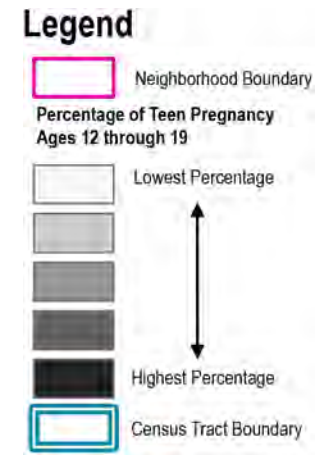
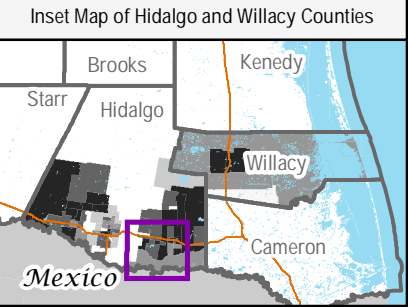
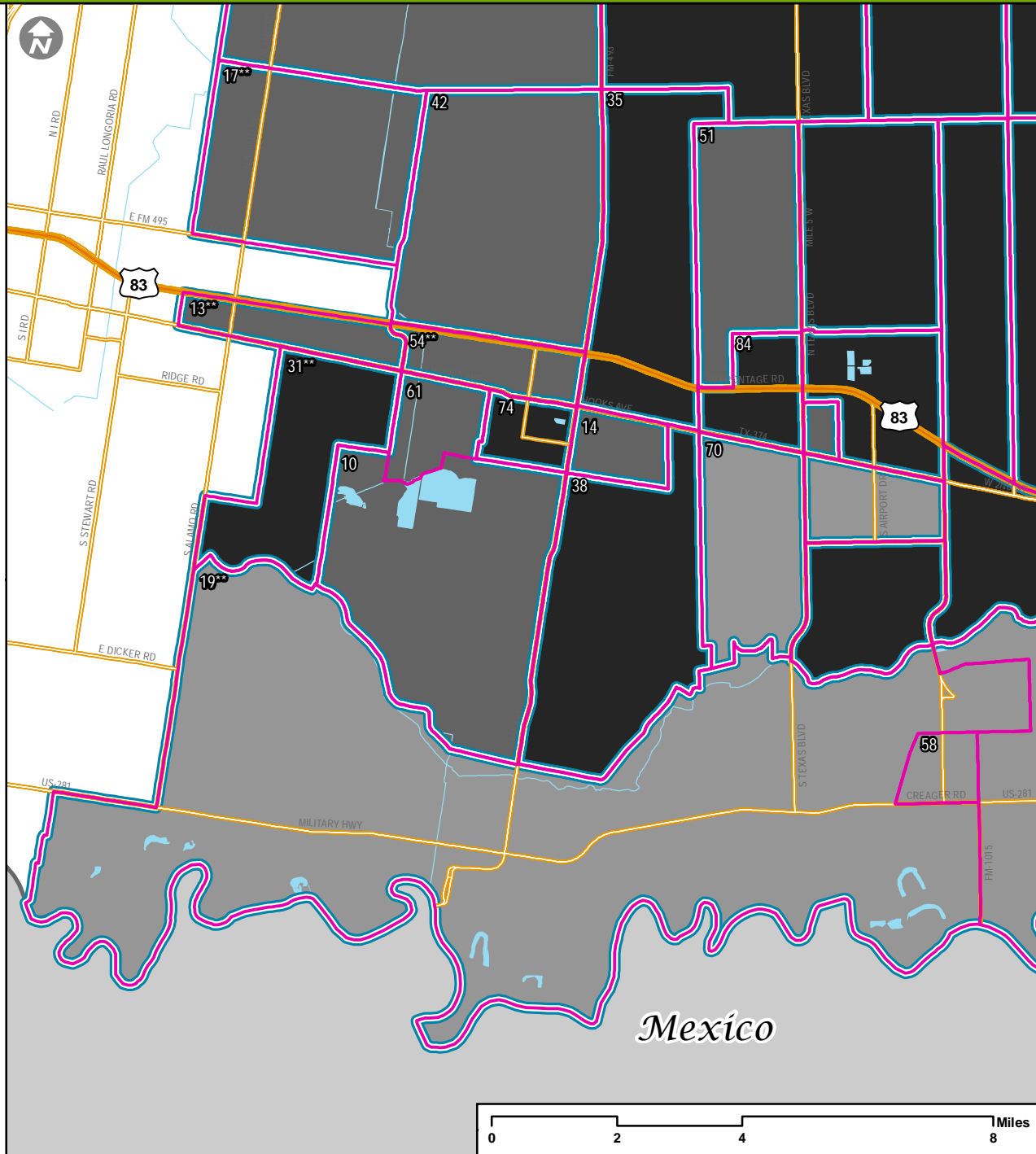

** EDI data collection is less than 70% of the estimated kindergarten population; interpret with caution.

Transforming
Early
Childhood
Community
Systems

THE SCIENCE FOR A BETTER START
 TECCS@mednet.ucla.edu

EDI 2015: Percentage of Teen Pregnancies by Census Tract in Hidalgo/Willacy County Neighborhoods, Southeast Hidalgo County

Neighborhoods: Percentage Vulnerable on One or More Domains

ID	Neighborhood	%
3	Aloe Farms	40%
24	Indian Hills E./ Heidelberg	41%
25	Indian Hills W./ Livestock Show**	36%
27	J-III	26%
28	Knapp	32%
37	Las Brisas**	31%
41	Llano Grande	41%
46	Mid Valley Airport	14%
50	New Sheriff Substation	24%
60	Relampago**	35%
83	Weslaco Center	26%
Neighborhood-wide		32%

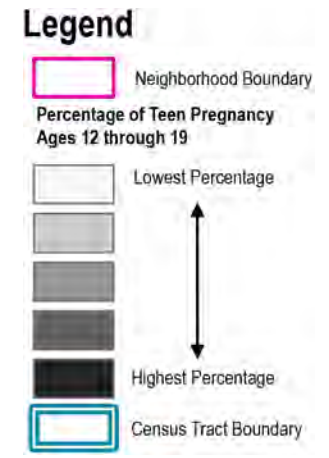
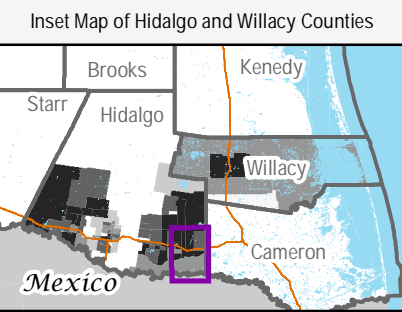
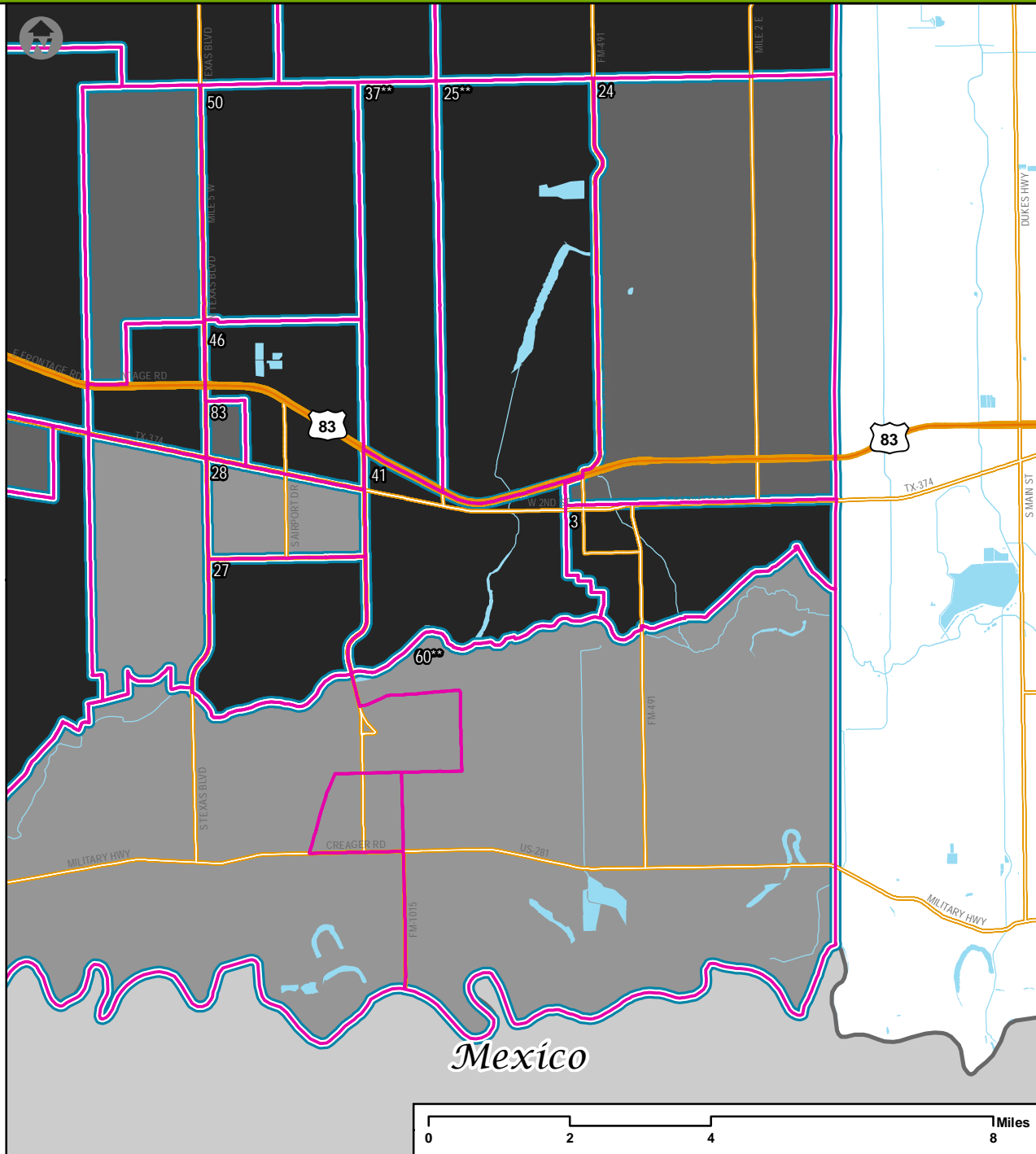

** EDI data collection is less than 70% of the estimated kindergarten population; interpret with caution.

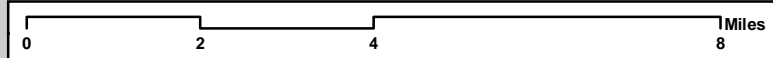

Transforming
Early
Childhood
Community
Systems

THE SCIENCE FOR A BETTER START
TECCS@mednet.ucla.edu

EDI 2015: Percentage of Teen Pregnancies by Census Tract in Hidalgo/Willacy County Neighborhoods, Northeast Hidalgo County

Neighborhoods: Percentage Vulnerable on One or More Domains		
ID	Neighborhood	%
2	Alberta & N Tower Rd**	26%
8	Curve Road**	18%
9	Delta Area	27%
16	Edcouch & Outlying Areas**	35%
33	La Villa/ Valley Acres**	33%
47	Mile 19 & Filegonia**	10%
48	Monte Alto & Surrounding Area	23%
75	Three Rivals**	30%
Neighborhood-wide		32%

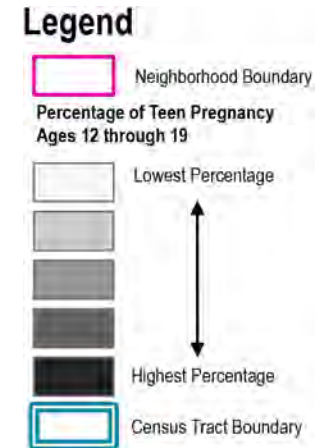
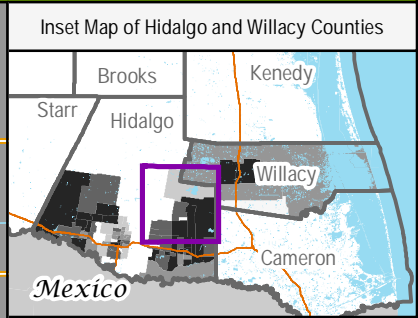
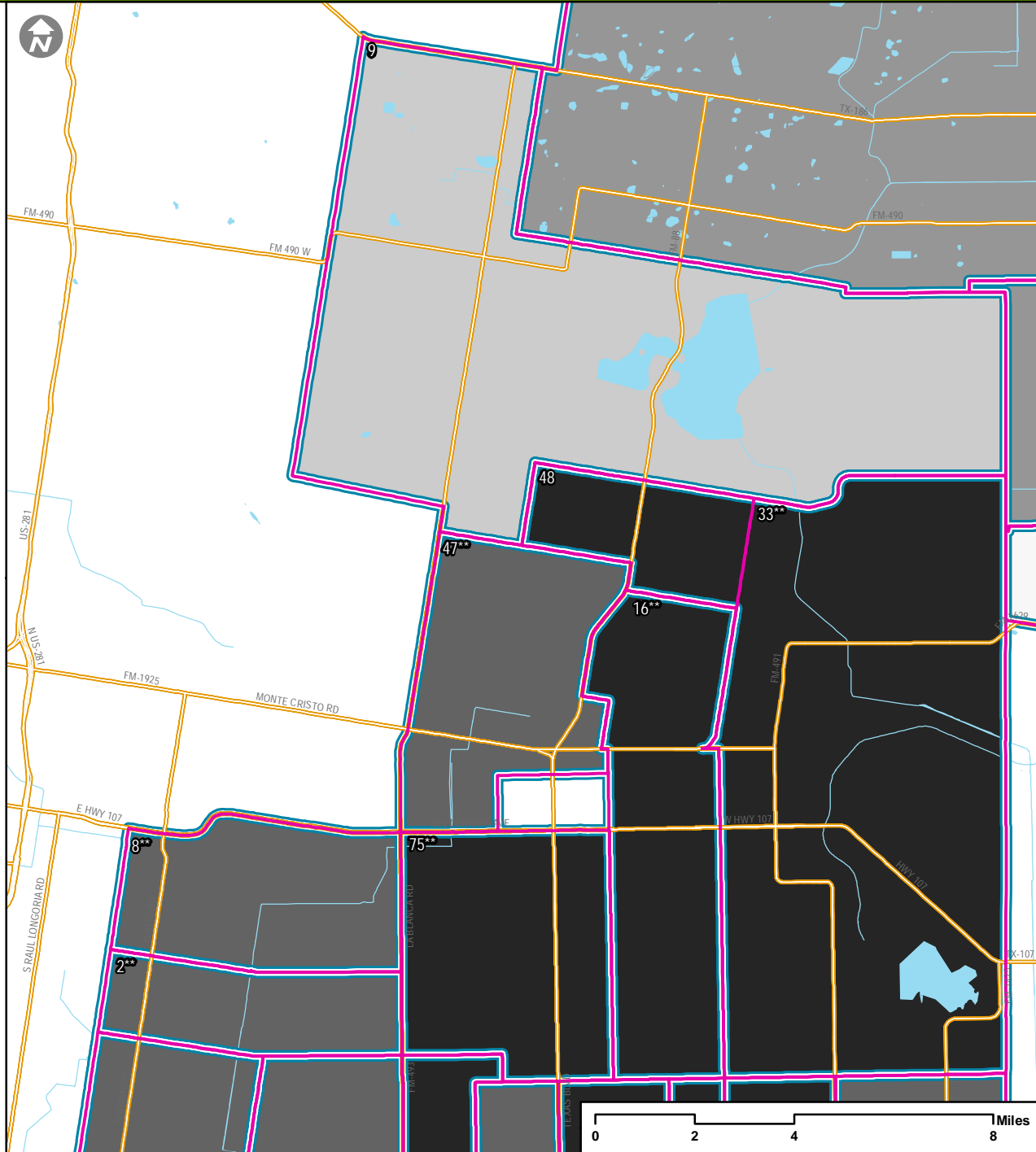

** EDI data collection is less than 70% of the estimated kindergarten population; interpret with caution.

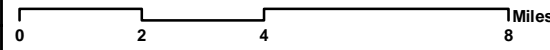

EDI 2015: Percentage of Teen Pregnancies by Census Tract in Hidalgo/Willacy County Neighborhoods, Willacy County

Neighborhoods: Percentage Vulnerable on One or More Domains		
ID	Neighborhood	%
15	East Raymondville	16%
40	Lasara	13%
44	Lyford	24%
63	San Perlita	20%
64	Sebastian	37%
85	West Raymondville	21%
Neighborhood-wide		32%

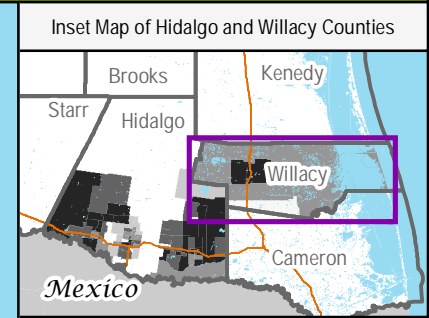
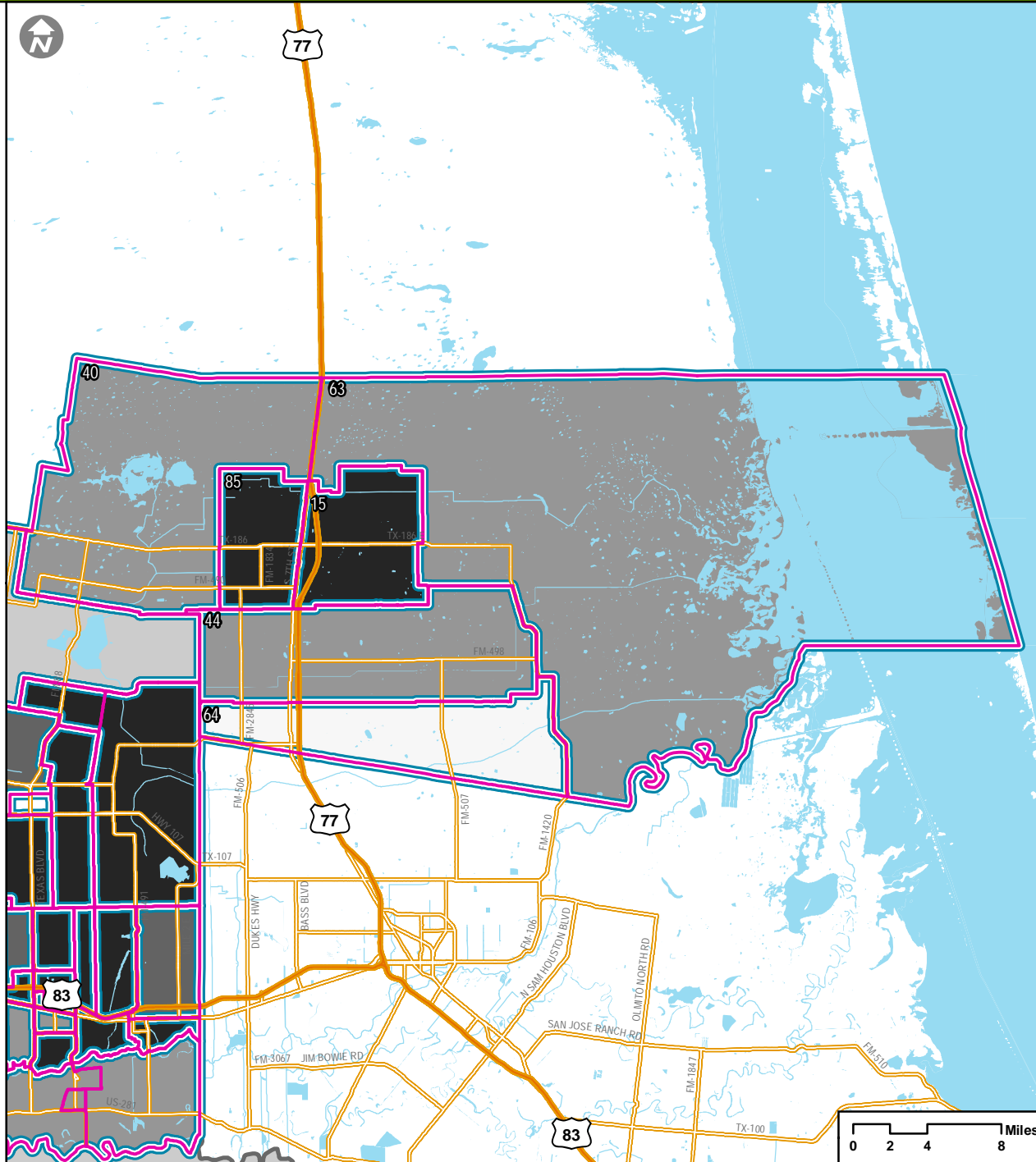

Legend

- Neighborhood Boundary
- Percentage of Teen Pregnancy Ages 12 through 19**
- Lowest Percentage
- ↑ ↓
- Highest Percentage
- Census Tract Boundary



THE SCIENCE FOR A BETTER START
TECCS@mednet.ucla.edu

** EDI data collection is less than 70% of the estimated kindergarten population; interpret with caution.

MAP 17

PRENATAL CARE BY TRIMESTER BY CENSUS
TRACT

EDI 2015: Prenatal Care by Trimester by Census Tract in Hidalgo/Willacy County Neighborhoods, West Hidalgo County

Neighborhoods: Percentage Vulnerable on One or More Domains		
ID	Neighborhood	%
1	Ala Blanca	30%
6	Chihuahua	45%
18	El Flaco/Dallas	39%
21	Glasscock and 8 Mile	25%
23	HEB on 1 Mile	27%
26	Inspiration and 8 Mile	61%
30	La Mancha	27%
32	La Suena/Linda Ave.	29%
39	Las Millas	40%
43	Los Vecinos**	34%
45	Martin Valley Ranch	31%
55	Ojo de Agua	33%
59	Pueblo de Palmas	40%
62	S Tom Gill/Volcano	19%
73	Sullivan/Los Ebanos	42%
76	Tierra Dorada**	40%
82	Walker Lake	24%
86	Western Rd. and 4 Mile	35%
	Neighborhood-wide	32%

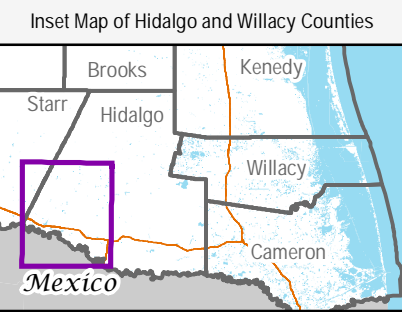
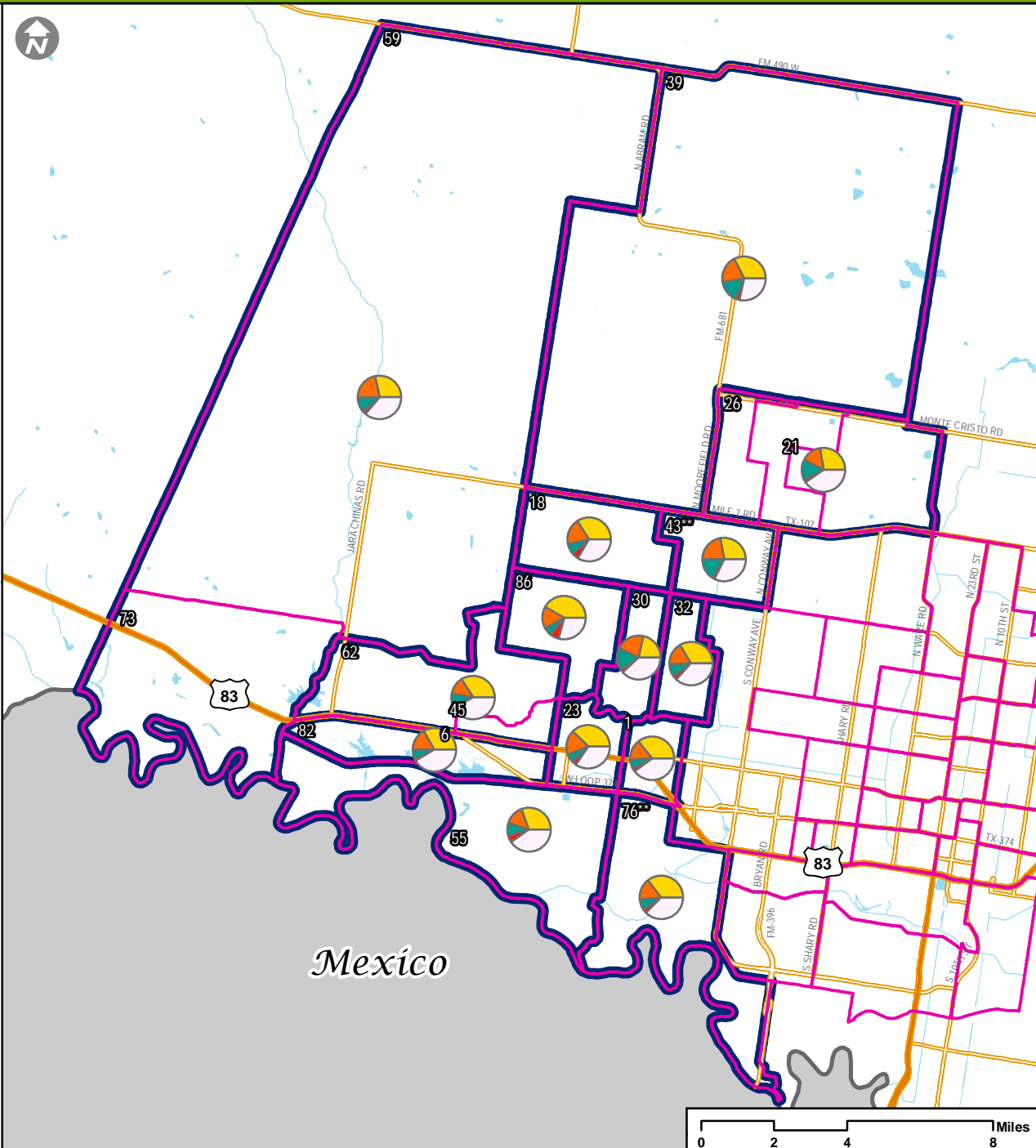

Legend

- Neighborhood Boundary
- Census Tract Boundary
- Proportion of Prenatal Care Received by Trimester
 - Trimester One
 - Trimester Two
 - Trimester Three
 - Did not receive Prenatal Care
 - Unreported

Transforming
Early
Childhood
Community
Systems

THE SCIENCE FOR A BETTER START
TECCS@mednet.ucla.edu

** EDI data collection is less than 70% of the estimated kindergarten population; interpret with caution.

EDI 2015: Prenatal Care by Trimester by Census Tract in Hidalgo/Willacy County Neighborhoods, McAllen

Neighborhoods: Percentage Vulnerable on One or More Domains

ID	Neighborhood	%
4	Auto Zone/4th Street	30%
5	Bill Schupp	28%
7	Cimarron**	19%
11	Dove and Ware Rd.**	35%
12	Downtown	63%
20	El Rancho**	40%
22	Gumwood and 23rd	56%
29	La Idela/Military	30%
34	La Vista	26%
36	Landfill/ N Stewart Rd.**	57%
49	Municipal Park	53%
52	Northgate**	19%
53	Northwest McAllen**	25%
56	Palm View/Airport	39%
57	Palmer Pavilion**	51%
65	Shary and 4 Mile**	24%
66	Shary Landing Apts.	56%
67	Shary Palms**	24%
68	Sharyland Plantation	19%
69	South of Church Row**	14%
71	STC North	18%
72	STC South**	49%
77	Tri-City Subdivision**	42%
78	Valley Memorial	37%
79	Veterans Park	67%
80	Victor Fields**	55%
81	Violet and 2nd	24%
	Neighborhood-wide	32%

** EDI data collection is less than 70% of the estimated kindergarten population; interpret with caution.

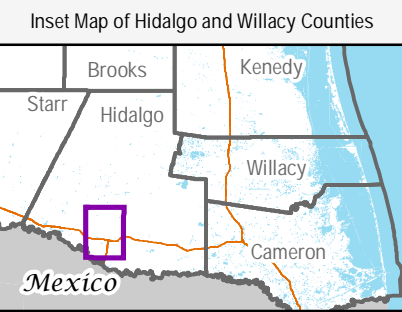
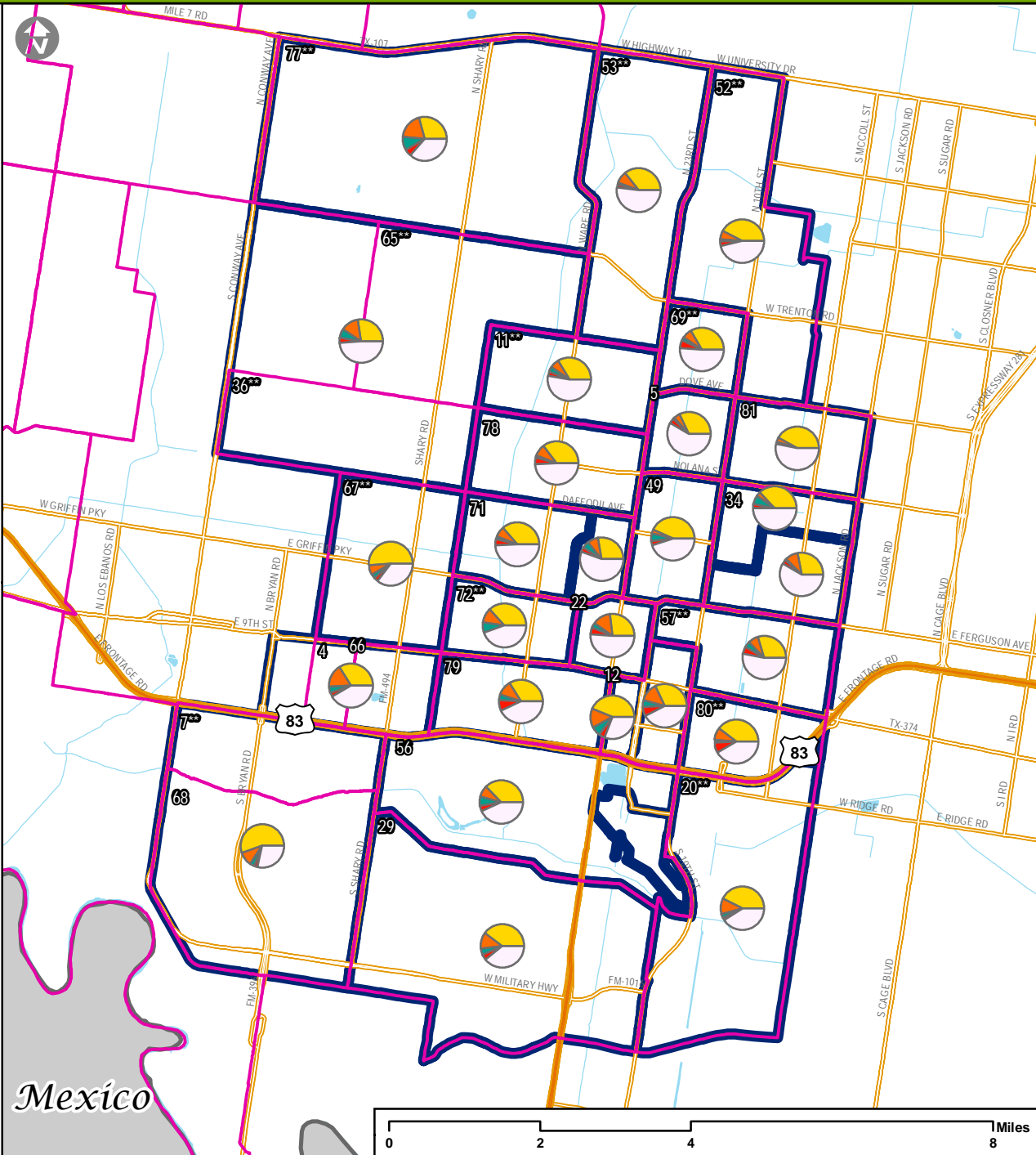

Legend

- Neighborhood Boundary
- Census Tract Boundary
- Proportion of Prenatal Care Received by Trimester
 - Trimester One
 - Trimester Two
 - Trimester Three
 - Did not receive Prenatal Care
 - Unreported

Transforming
Early
Childhood
Community
Systems

THE SCIENCE FOR A BETTER START
TECCS@mednet.ucla.edu

EDI 2015: Prenatal Care by Trimester by Census Tract in Hidalgo/Willacy County Neighborhoods, South Hidalgo County

Neighborhoods: Percentage Vulnerable on One or More Domains		
ID	Neighborhood	%
10	Donna Lake	35%
13	Duranta Ave**	9%
14	East Donna	20%
17	El Dora & N Tower Rd**	22%
19	El Gato/Runn**	44%
31	La Pulga**	39%
35	Landfill	21%
38	Las Lomas	36%
42	Los Santos	34%
51	North Westgate	22%
54	NW Donna**	14%
58	Progreso City Park	50%
61	S Hutto Rd	17%
70	South Westgate	24%
74	SW Donna	41%
84	Weslaco Stadium	20%
Neighborhood-wide		32%

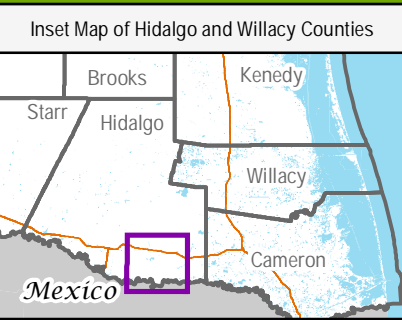
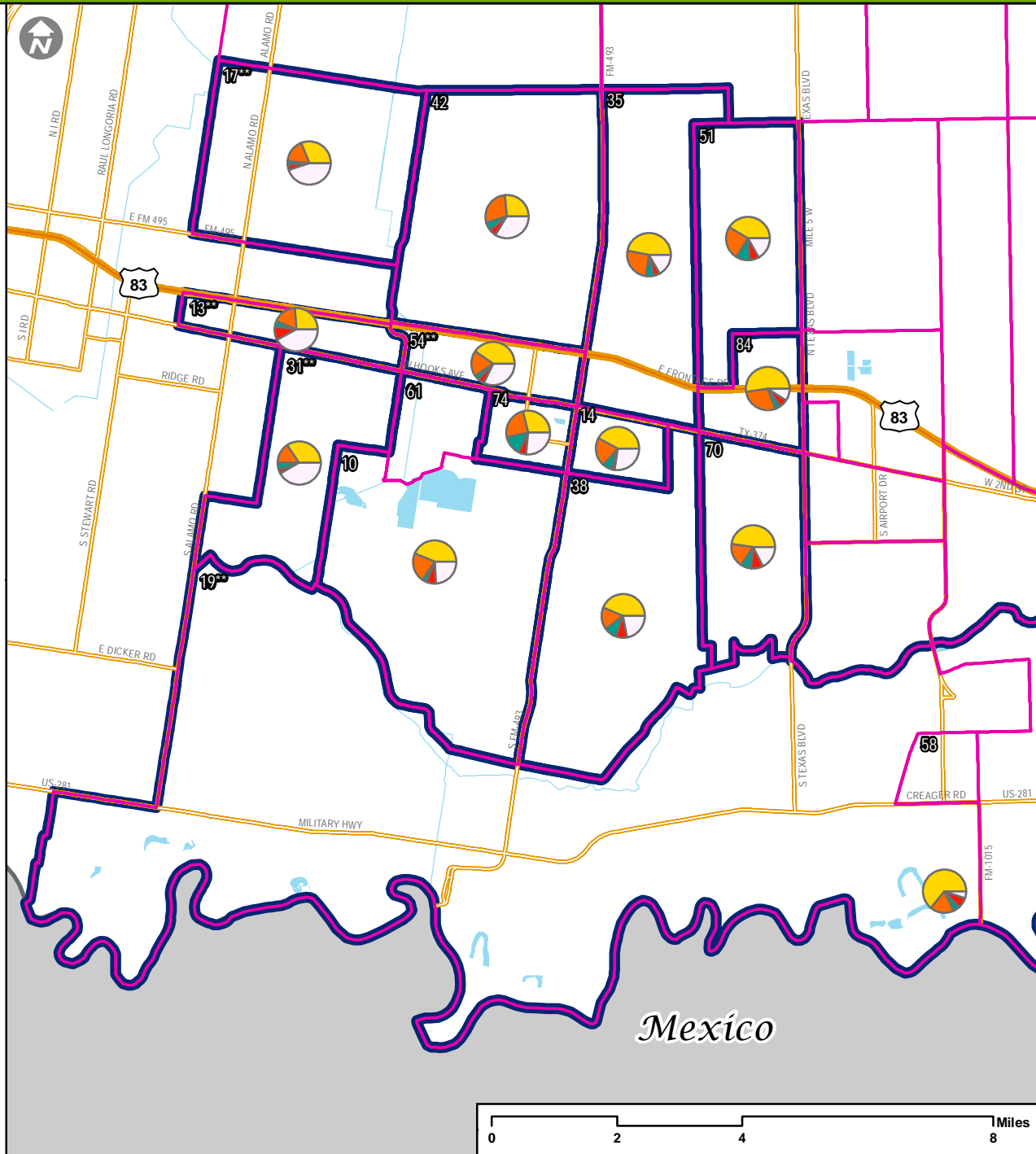

Legend

- Neighborhood Boundary
- Census Tract Boundary
- Proportion of Prenatal Care Received by Trimester
 - Trimester One
 - Trimester Two
 - Trimester Three
 - Did not receive Prenatal Care
 - Unreported

Transforming
Early
Childhood
Community
Systems

THE SCIENCE FOR A BETTER START
TECCS@mednet.ucla.edu

** EDI data collection is less than 70% of the estimated kindergarten population; interpret with caution.

EDI 2015: Prenatal Care by Trimester by Census Tract in Hidalgo/Willacy County Neighborhoods, Southeast Hidalgo County

Neighborhoods: Percentage Vulnerable on One or More Domains		
ID	Neighborhood	%
3	Aloe Farms	40%
24	Indian Hills E./ Heidelberg	41%
25	Indian Hills W./ Livestock Show**	36%
27	J-III	26%
28	Knapp	32%
37	Las Brisas**	31%
41	Llano Grande	41%
46	Mid Valley Airport	14%
50	New Sheriff Substation	24%
60	Relampago**	35%
83	Weslaco Center	26%
Neighborhood-wide		32%

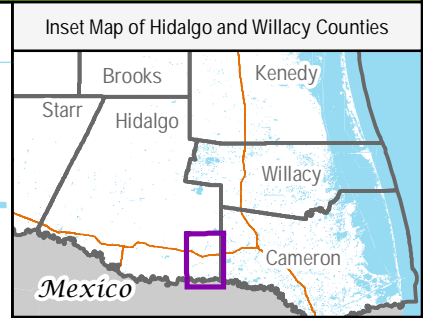
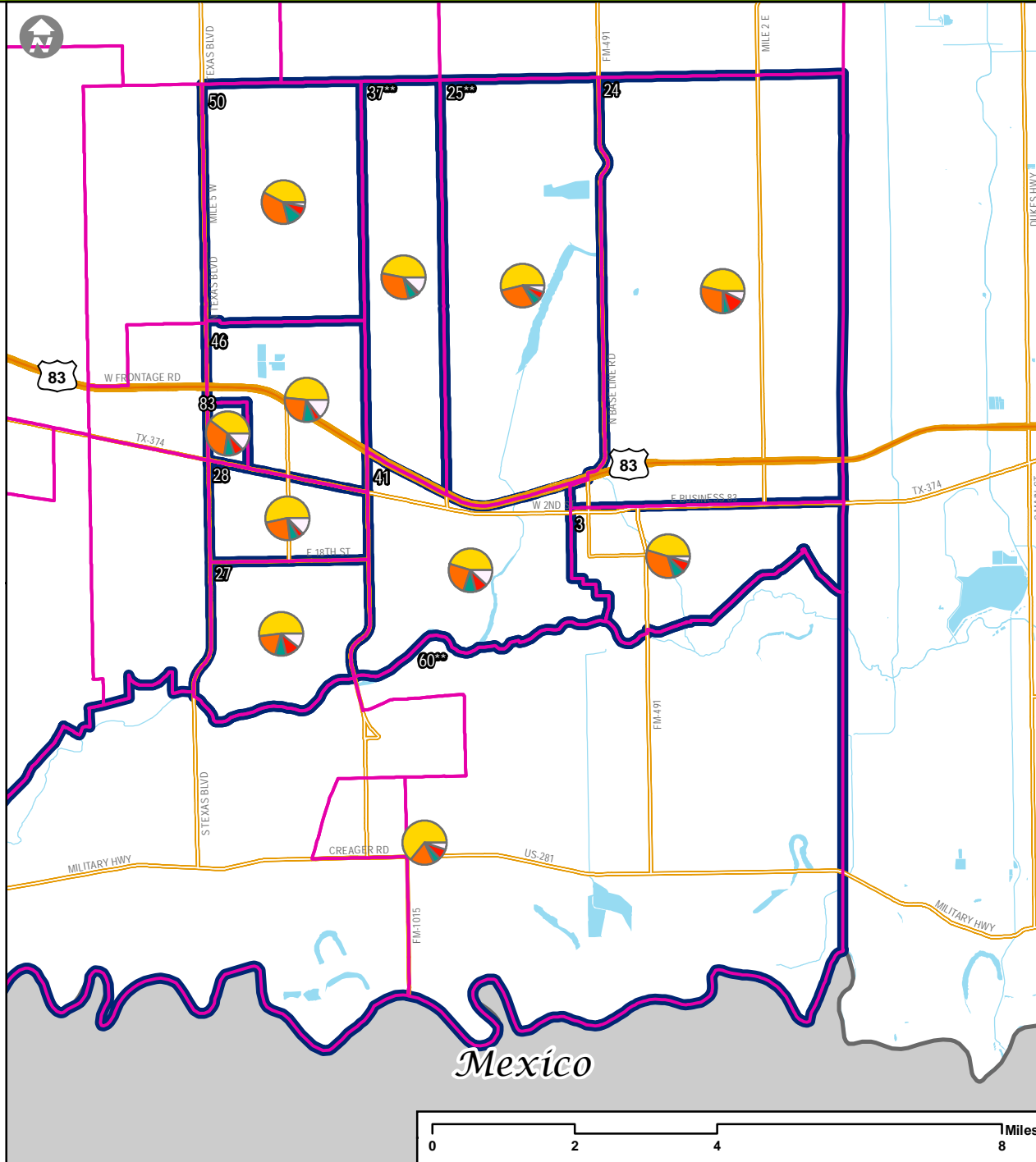

Legend

- Neighborhood Boundary
- Census Tract Boundary
- Proportion of Prenatal Care Received by Trimester
 - Trimester One
 - Trimester Two
 - Trimester Three
 - Did not receive Prenatal Care
 - Unreported

Transforming
Early
Childhood
Community
Systems

THE SCIENCE FOR A BETTER START
TECCS@mednet.ucla.edu

** EDI data collection is less than 70% of the estimated kindergarten population; interpret with caution.

EDI 2015: Prenatal Care by Trimester by Census Tract in Hidalgo/Willacy County Neighborhoods, Northeast Hidalgo County

Neighborhoods: Percentage Vulnerable on One or More Domains

ID	Neighborhood	%
2	Alberta & N Tower Rd**	26%
8	Curve Road**	18%
9	Delta Area	27%
16	Edcouch & Outlying Areas**	35%
33	La Villa/ Valley Acres**	33%
47	Mile 19 & Filegonia**	10%
48	Monte Alto & Surrounding Area	23%
75	Three Rivals**	30%
	Neighborhood-wide	32%

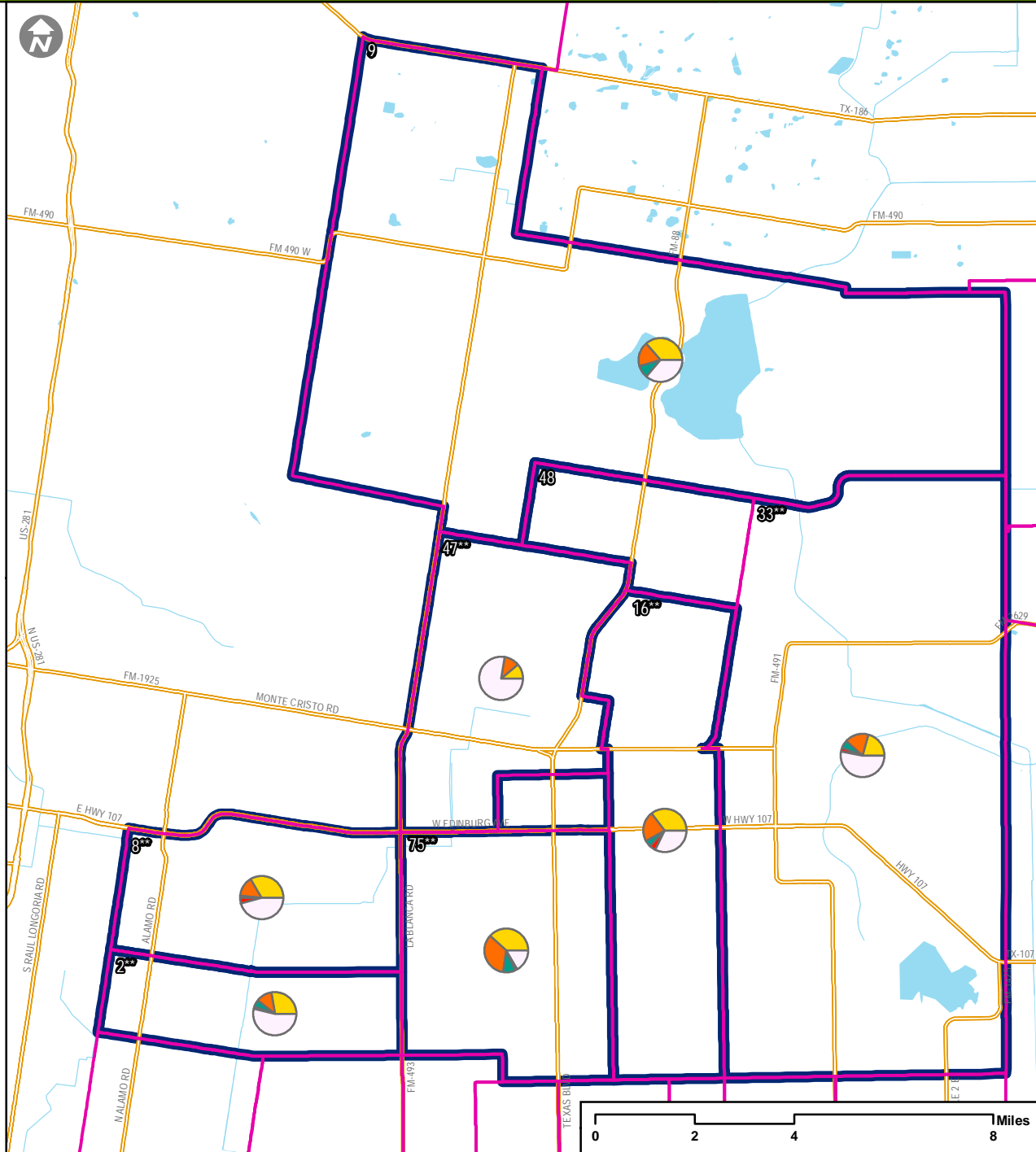

** EDI data collection is less than 70% of the estimated kindergarten population; interpret with caution.

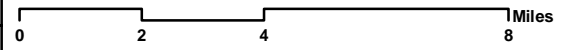

EDI 2015: Prenatal Care by Trimester by Census Tract in Hidalgo/Willacy County Neighborhoods, Willacy County

Neighborhoods: Percentage Vulnerable on One or More Domains		
ID	Neighborhood	%
15	East Raymondville	16%
40	Lasara	13%
44	Lyford	24%
63	San Perlita	20%
64	Sebastian	37%
85	West Raymondville	21%
Neighborhood-wide		32%

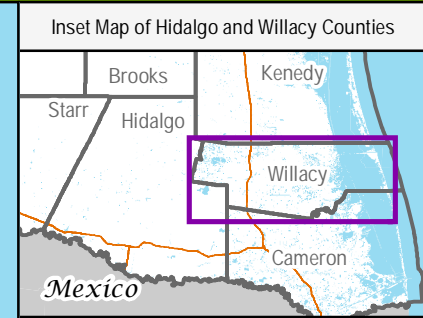
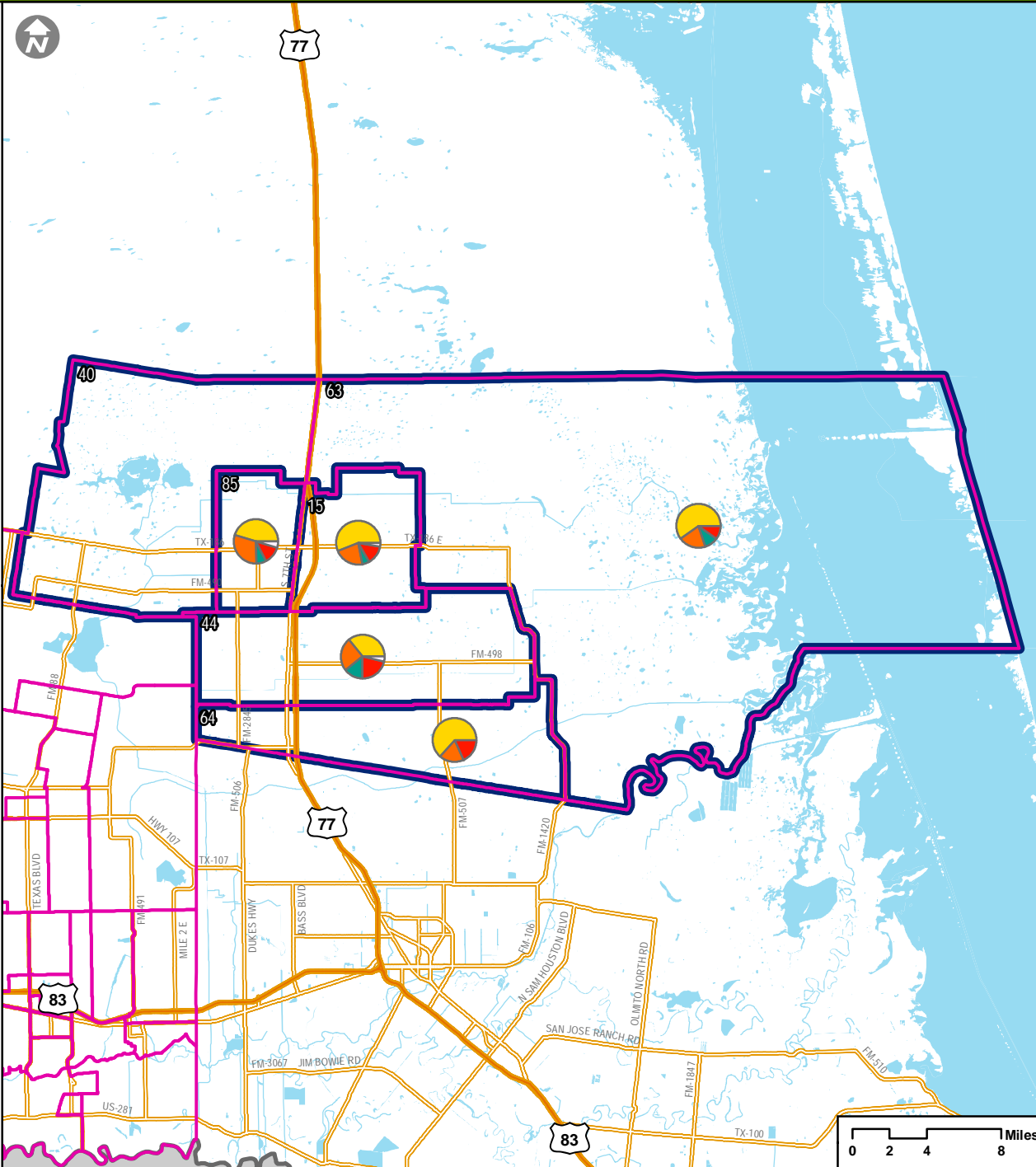

** EDI data collection is less than 70% of the estimated kindergarten population; interpret with caution.

MAP 18

EDUCATIONAL ATTAINMENT (25 AND OLDER)
BY CENSUS TRACT

EDI 2015: Educational Attainment (25 or Older) by Census Tract in Hidalgo/Willacy County Neighborhoods, West Hidalgo County

Neighborhoods: Percentage Vulnerable on One or More Domains		
ID	Neighborhood	%
1	Ala Blanca	30%
6	Chihuahua	45%
18	El Flaco/Dallas	39%
21	Glasscock and 8 Mile	25%
23	HEB on 1 Mile	27%
26	Inspiration and 8 Mile	61%
30	La Mancha	27%
32	La Suena/Linda Ave.	29%
39	Las Millas	40%
43	Los Vecinos**	34%
45	Martin Valley Ranch	31%
55	Ojo de Agua	33%
59	Pueblo de Palmas	40%
62	S Tom Gill/Volcano	19%
73	Sullivan/Los Ebanos	42%
76	Tierra Dorada**	40%
82	Walker Lake	24%
86	Western Rd. and 4 Mile	35%
	Neighborhood-wide	32%

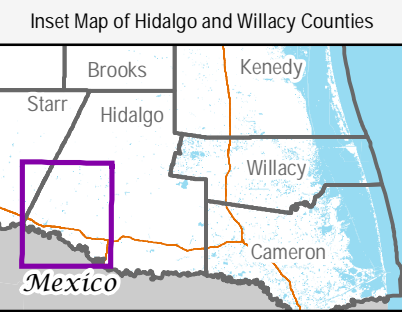
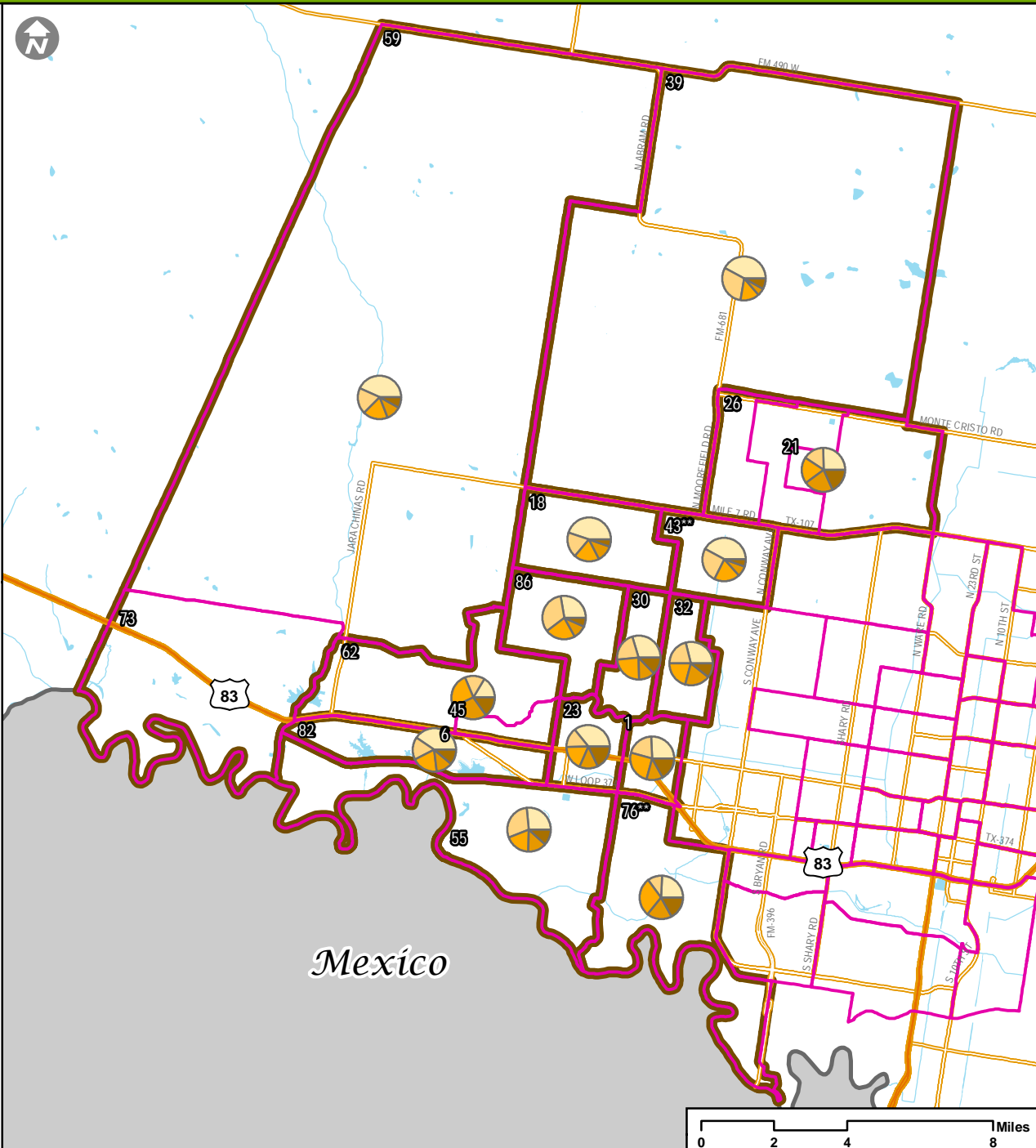

Legend

- Neighborhood Boundary
- Census Tract Boundary
- Proportion of Educational Attainment Among Population 25 and Over
 - Less than 9th Grade
 - High School No Diploma
 - High School Diploma
 - Some College No Degree
 - College Degree (AA or Higher)

Transforming
Early
Childhood
Community
Systems

THE SCIENCE FOR A BETTER START
TECCS@mednet.ucla.edu

** EDI data collection is less than 70% of the estimated kindergarten population; interpret with caution.

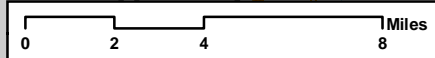

EDI 2015: Educational Attainment (25 or Older) by Census Tract in Hidalgo/Willacy County Neighborhoods, McAllen

ID	Neighborhood	%
4	Auto Zone/4th Street	30%
5	Bill Schupp	28%
7	Cimarron**	19%
11	Dove and Ware Rd.**	35%
12	Downtown	63%
20	El Rancho**	40%
22	Gumwood and 23rd	56%
29	La Idela/Military	30%
34	La Vista	26%
36	Landfill/ N Stewart Rd.**	57%
49	Municipal Park	53%
52	Northgate**	19%
53	Northwest McAllen**	25%
56	Palm View/Airport	39%
57	Palmer Pavilion**	51%
65	Shary and 4 Mile**	24%
66	Shary Landing Apts.	56%
67	Shary Palms**	24%
68	Sharyland Plantation	19%
69	South of Church Row**	14%
71	STC North	18%
72	STC South**	49%
77	Tri-City Subdivision**	42%
78	Valley Memorial	37%
79	Veterans Park	67%
80	Victor Fields**	55%
81	Violet and 2nd	24%
Neighborhood-wide	32%	

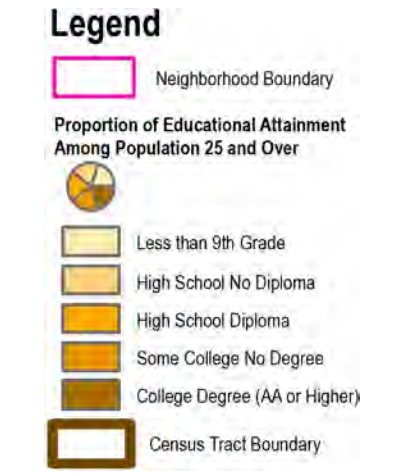
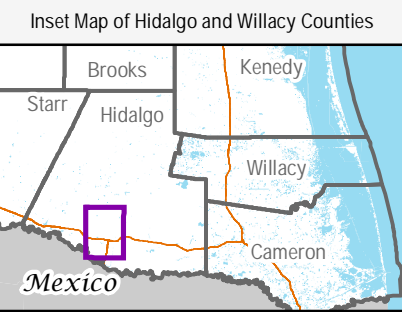
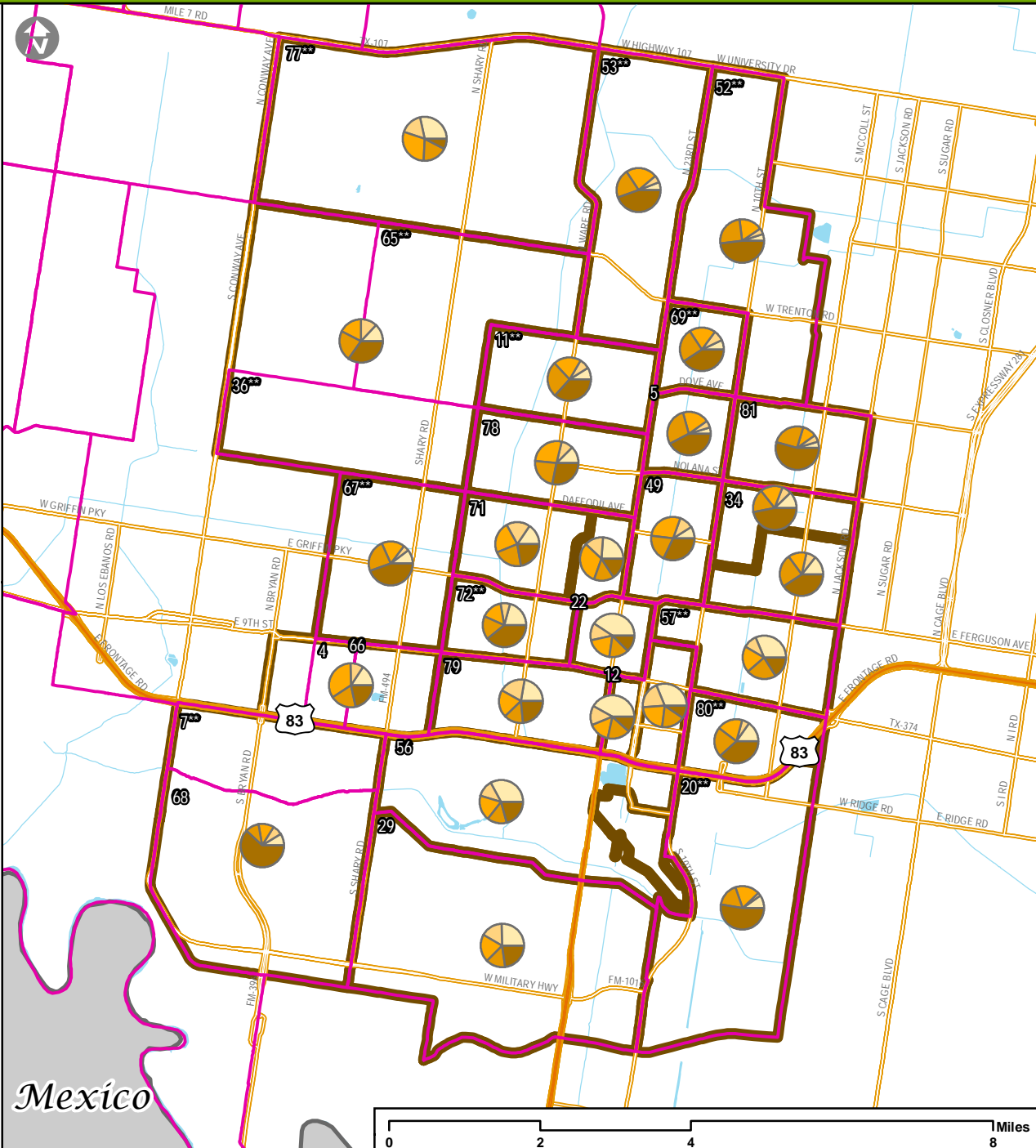

** EDI data collection is less than 70% of the estimated kindergarten population; interpret with caution.

Mexico

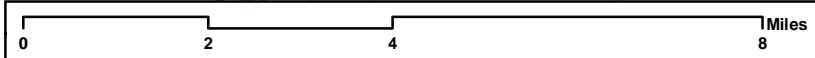

Transforming
Early
Childhood
Community
Systems

THE SCIENCE FOR A BETTER START
TECCS@mednet.ucla.edu

EDI 2015: Educational Attainment (25 or Older) by Census Tract in Hidalgo/Willacy County Neighborhoods, South Hidalgo County

Neighborhoods: Percentage Vulnerable on One or More Domains		
ID	Neighborhood	%
10	Donna Lake	35%
13	Duranta Ave**	9%
14	East Donna	20%
17	El Dora & N Tower Rd**	22%
19	El Gato/Runn**	44%
31	La Pulga**	39%
35	Landfill	21%
38	Las Lomas	36%
42	Los Santos	34%
51	North Westgate	22%
54	NW Donna**	14%
58	Progreso City Park	50%
61	S Hutto Rd	17%
70	South Westgate	24%
74	SW Donna	41%
84	Weslaco Stadium	20%
Neighborhood-wide		32%

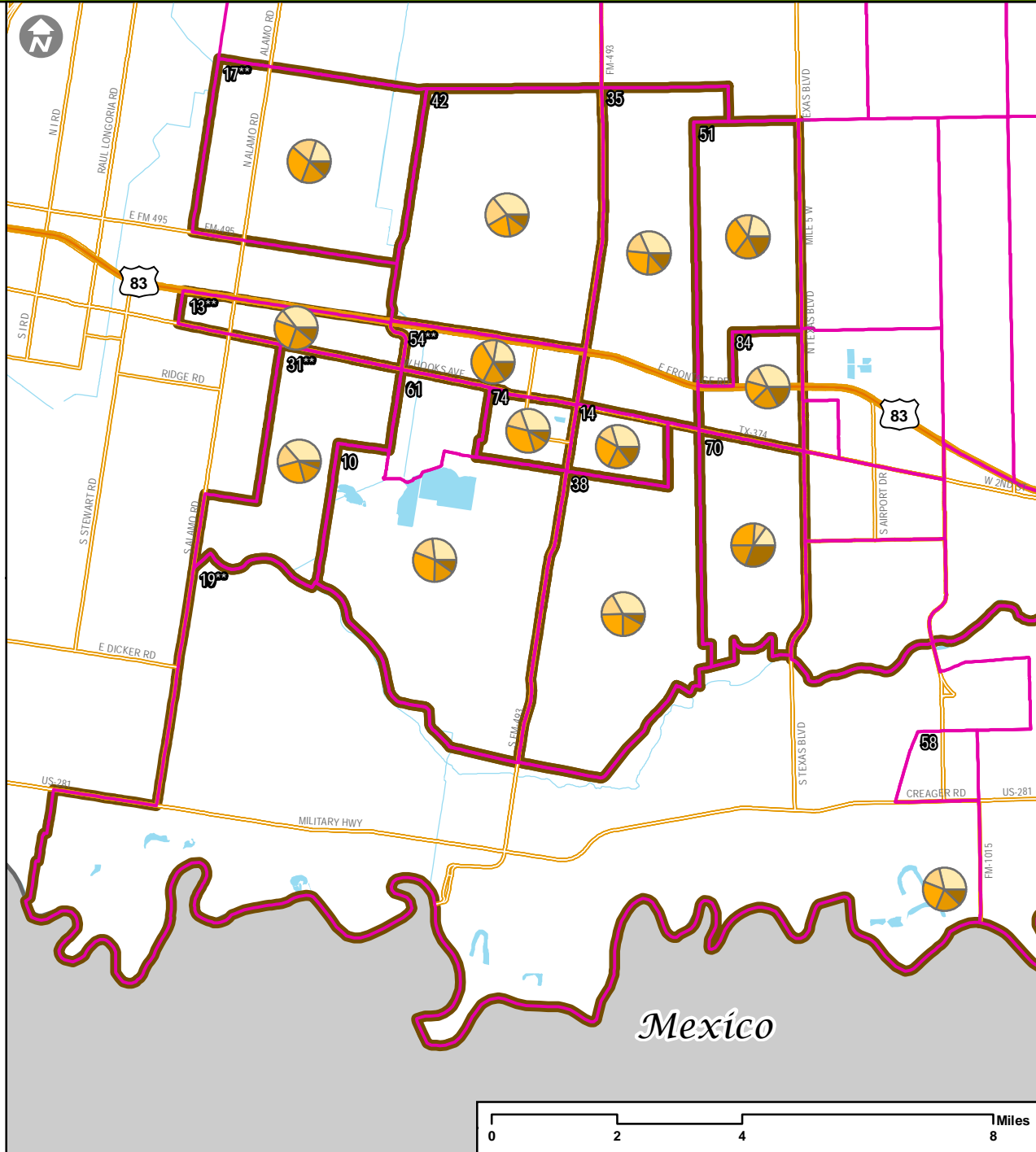

Legend

- Neighborhood Boundary
- Census Tract Boundary
- Proportion of Educational Attainment Among Population 25 and Over
 - Less than 9th Grade
 - High School No Diploma
 - High School Diploma
 - Some College No Degree
 - College Degree (AA or Higher)

Transforming
Early
Childhood
Community
Systems

THE SCIENCE FOR A BETTER START
TECCS@mednet.ucla.edu

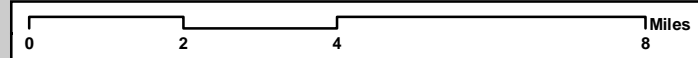

** EDI data collection is less than 70% of the estimated kindergarten population; interpret with caution.

EDI 2015: Educational Attainment (25 or Older) by Census Tract in Hidalgo/Willacy County Neighborhoods, Southeast Hidalgo County

Neighborhoods: Percentage Vulnerable on One or More Domains		
ID	Neighborhood	%
3	Aloe Farms	40%
24	Indian Hills E./ Heidelberg	41%
25	Indian Hills W./ Livestock Show**	36%
27	J-III	26%
28	Knapp	32%
37	Las Brisas**	31%
41	Llano Grande	41%
46	Mid Valley Airport	14%
50	New Sheriff Substation	24%
60	Relampago**	35%
83	Weslaco Center	26%
Neighborhood-wide		32%

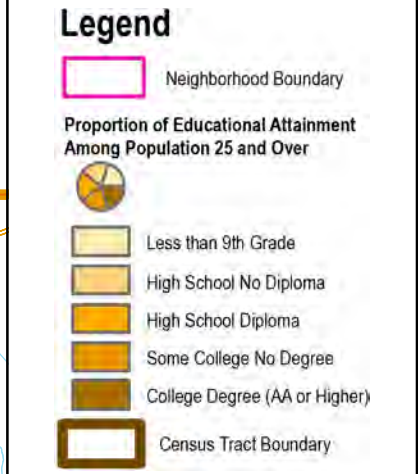
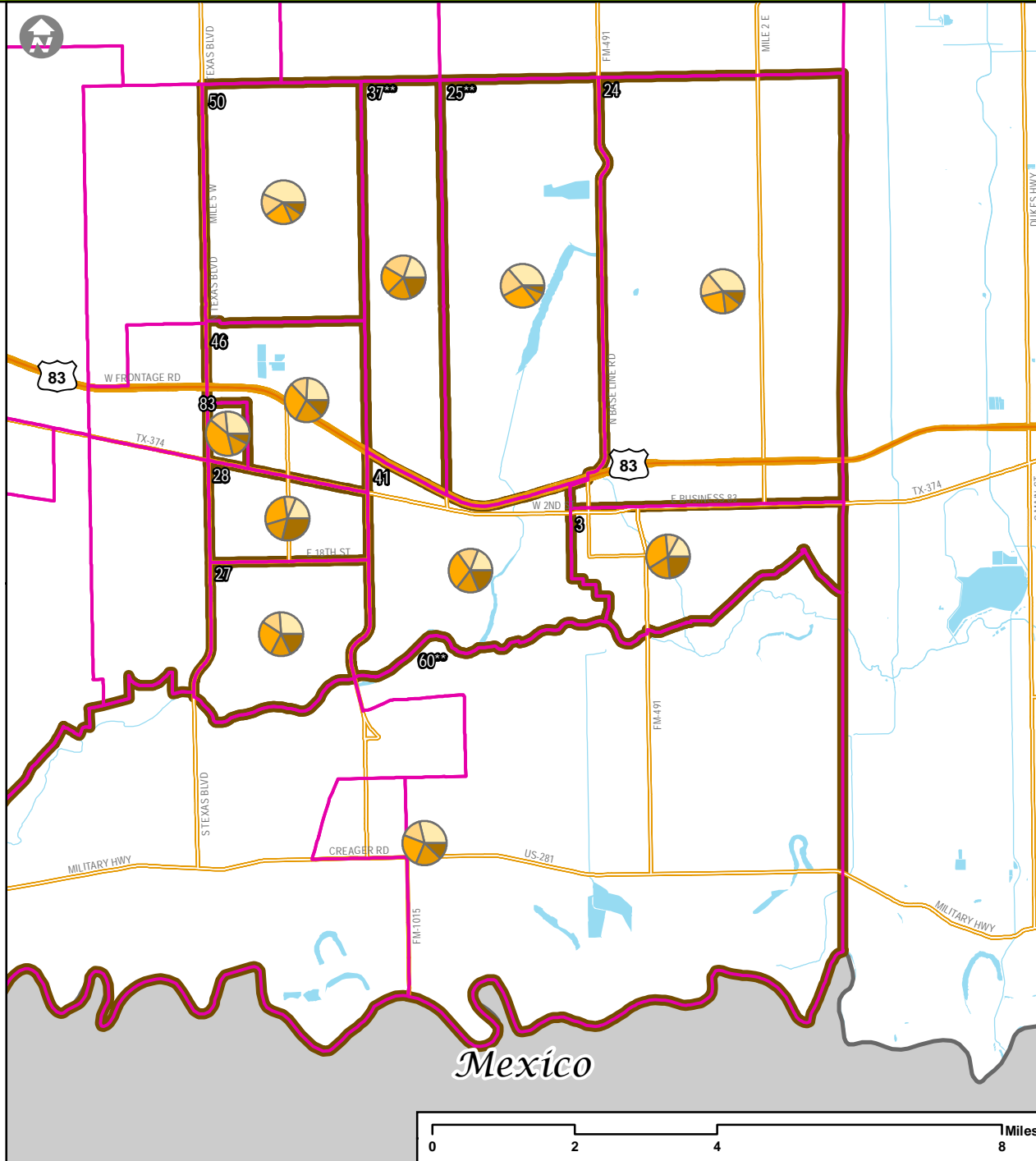

** EDI data collection is less than 70% of the estimated kindergarten population; interpret with caution.

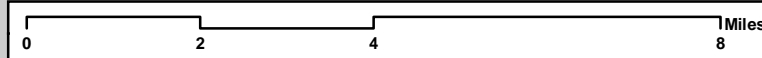

Transforming
Early
Childhood
Community
Systems

THE SCIENCE FOR A BETTER START
TECCS@mednet.ucla.edu

EDI 2015: Educational Attainment (25 or Older) by Census Tract in Hidalgo/Willacy County Neighborhoods, Northeast Hidalgo County

Neighborhoods: Percentage Vulnerable on One or More Domains		
ID	Neighborhood	%
2	Alberta & N Tower Rd**	26%
8	Curve Road**	18%
9	Delta Area	27%
16	Edcouch & Outlying Areas**	35%
33	La Villa/Valley Acres**	33%
47	Mile 19 & Filegonia**	10%
48	Monte Alto & Surrounding Area	23%
75	Three Rivals**	30%
Neighborhood-wide		32%

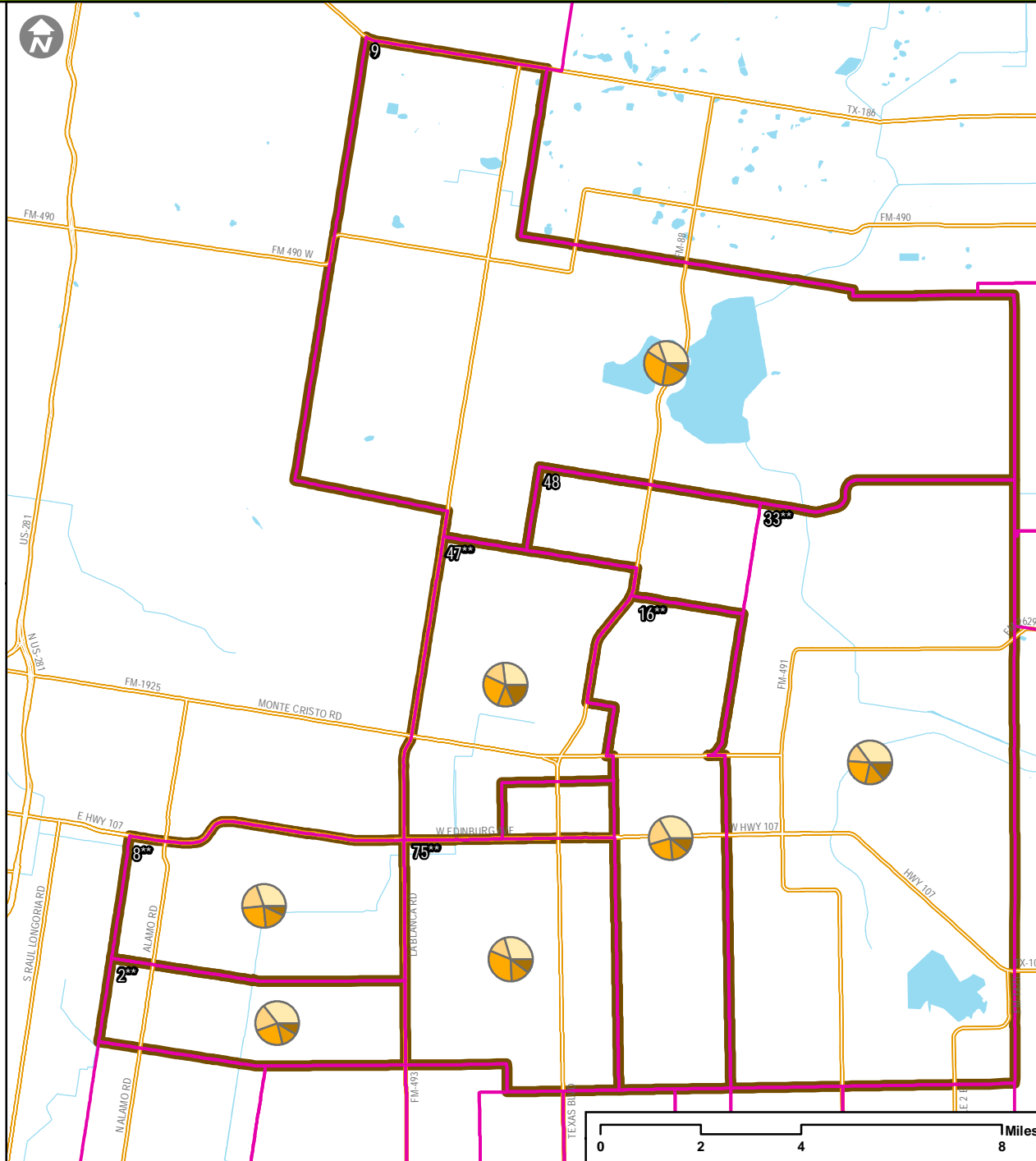

Legend

- Neighborhood Boundary
- Proportion of Educational Attainment Among Population 25 and Over**
- Less than 9th Grade
 - High School No Diploma
 - High School Diploma
 - Some College No Degree
 - College Degree (AA or Higher)
- Census Tract Boundary

** EDI data collection is less than 70% of the estimated kindergarten population; interpret with caution.

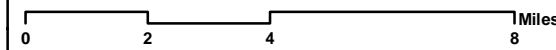

Transforming
Early
Childhood
Community
Systems

 THE SCIENCE FOR A BETTER START
 TECCS@mednet.ucla.edu

EDI 2015: Educational Attainment (25 or Older) by Census Tract in Hidalgo/Willacy County Neighborhoods, Willacy County

Neighborhoods: Percentage Vulnerable on One or More Domains		
ID	Neighborhood	%
15	East Raymondville	16%
40	Lasara	13%
44	Lyford	24%
63	San Perlita	20%
64	Sebastian	37%
85	West Raymondville	21%
Neighborhood-wide		32%

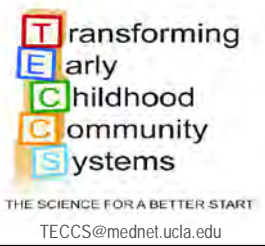
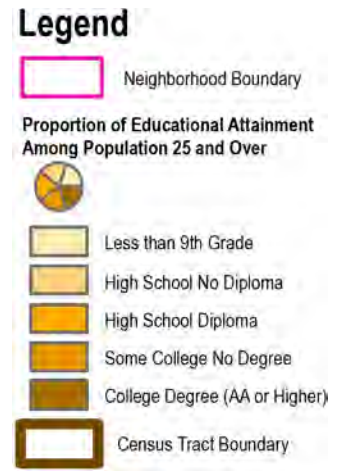
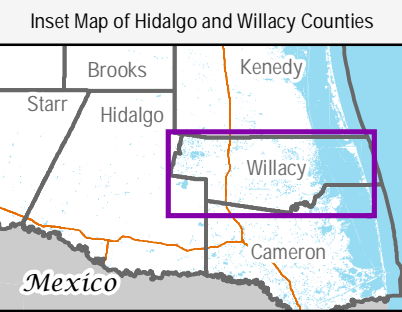
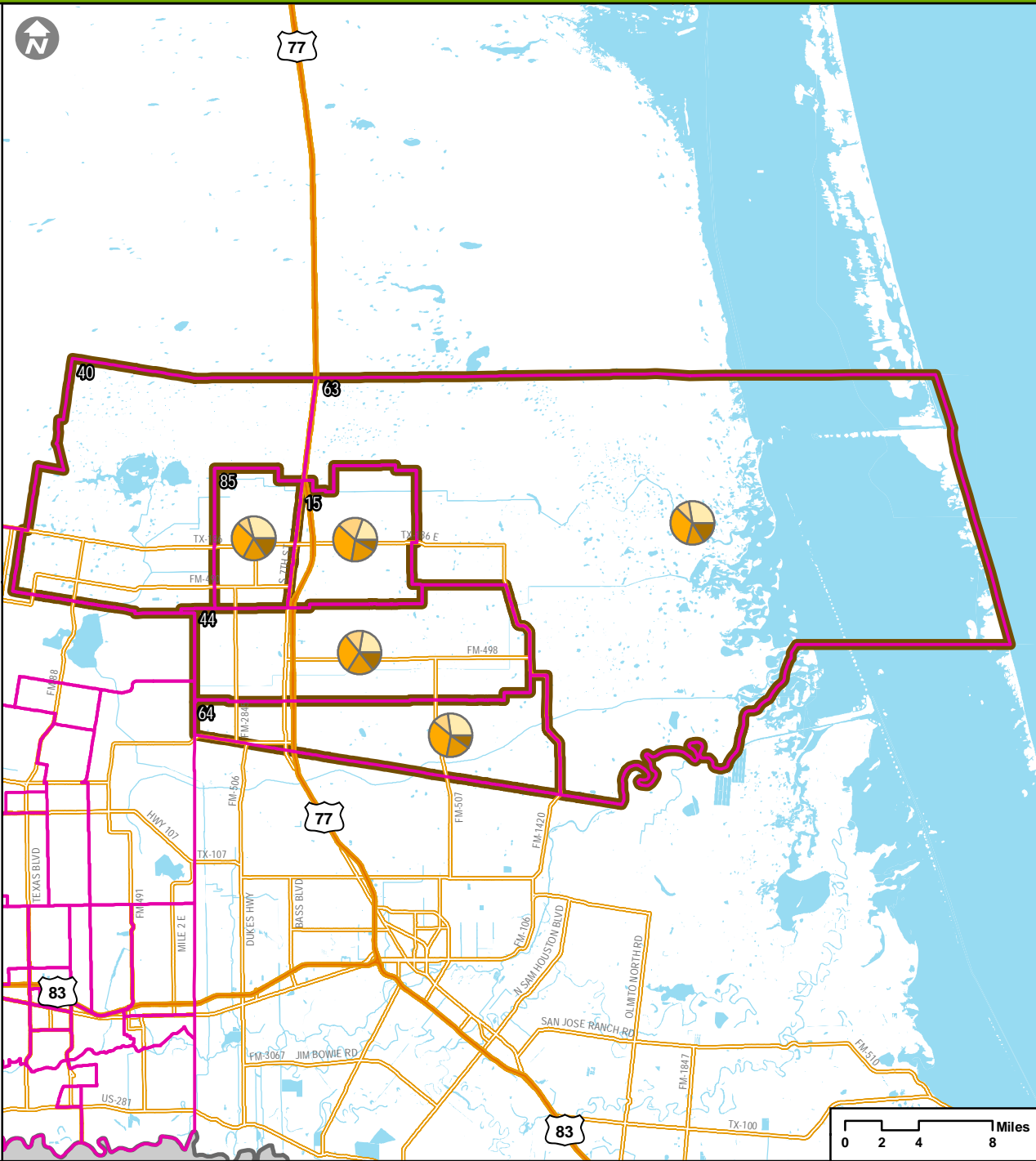

** EDI data collection is less than 70% of the estimated kindergarten population; interpret with caution.

MAP 19

ABILITY TO SPEAK ENGLISH IN SPANISH
SPEAKING HOUSEHOLDS BY CENSUS TRACT

EDI 2015: Ability to Speak English in Spanish Speaking Households by Census Tract in Hidalgo/Willacy County Neighborhoods, West Hidalgo County

Neighborhoods: Percentage Vulnerable on One or More Domains

ID	Neighborhood	%
1	Ala Blanca	30%
6	Chihuahua	45%
18	El Flaco/Dallas	39%
21	Glasscock and 8 Mile	25%
23	HEB on 1 Mile	27%
26	Inspiration and 8 Mile	61%
30	La Mancha	27%
32	La Suena/Linda Ave.	29%
39	Las Millas	40%
43	Los Vecinos**	34%
45	Martin Valley Ranch	31%
55	Ojo de Agua	33%
59	Pueblo de Palmas	40%
62	S Tom Gill/Volcano	19%
73	Sullivan/Los Ebanos	42%
76	Tierra Dorada**	40%
82	Walker Lake	24%
86	Western Rd. and 4 Mile	35%
	Neighborhood-wide	32%

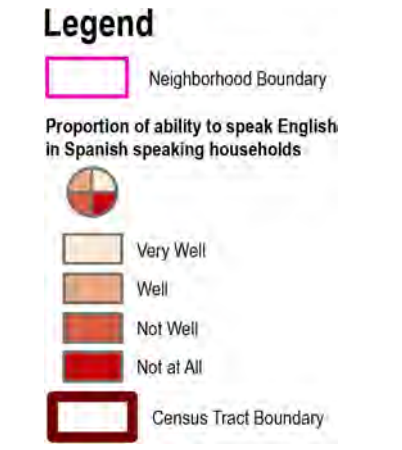
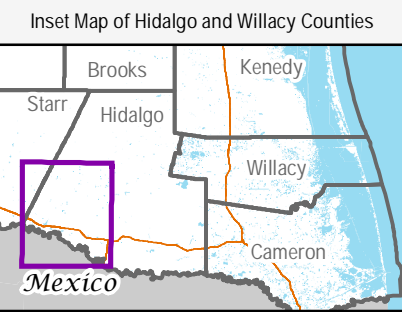
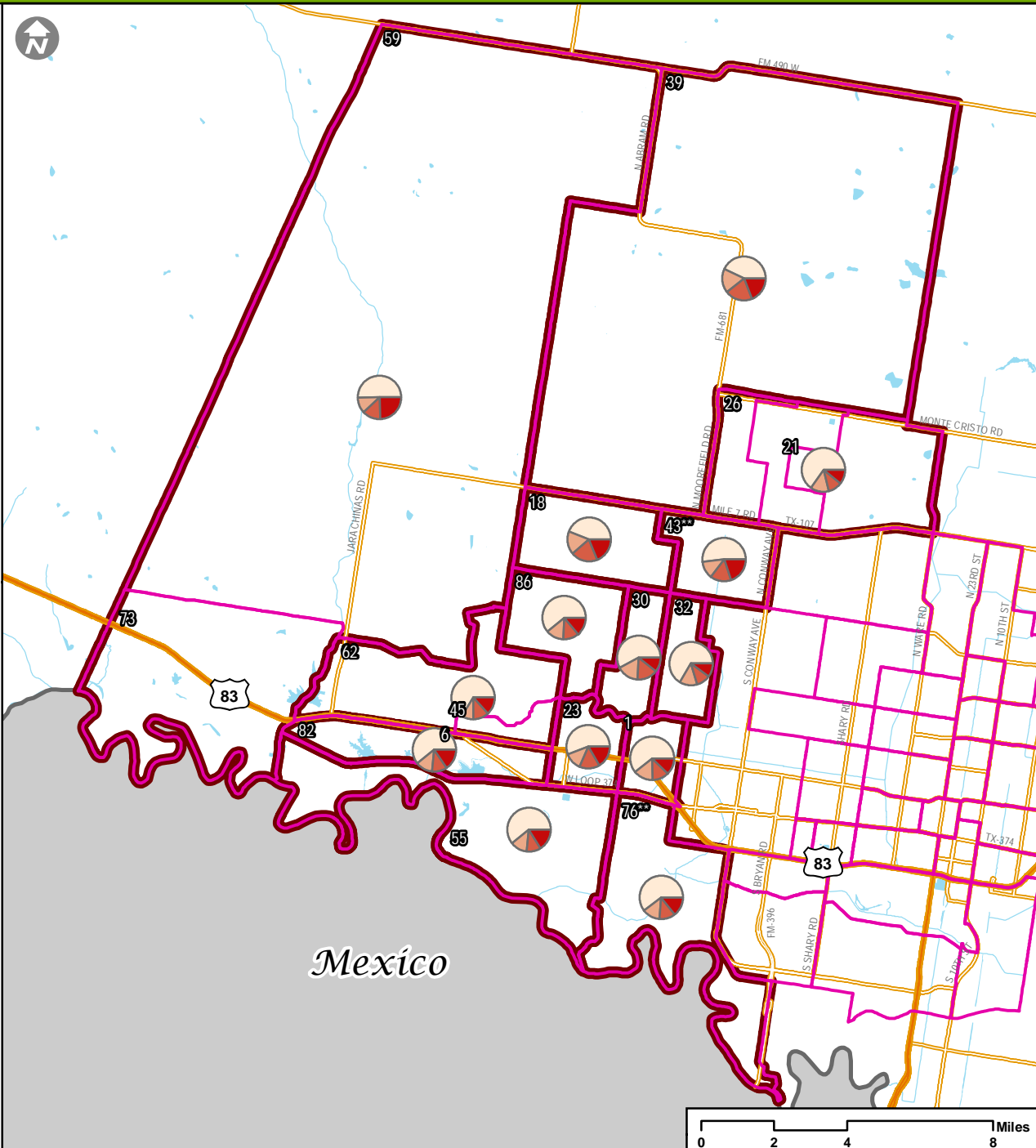

Transforming
Early
Childhood
Community
Systems

THE SCIENCE FOR A BETTER START
TECCS@mednet.ucla.edu

** EDI data collection is less than 70% of the estimated kindergarten population; interpret with caution.

EDI 2015: Ability to Speak English in Spanish Speaking Households by Census Tract in Hidalgo/Willacy County Neighborhoods, McAllen

Neighborhoods: Percentage Vulnerable on One or More Domains

ID	Neighborhood	%
4	Auto Zone/4th Street	30%
5	Bill Schupp	28%
7	Cimarron**	19%
11	Dove and Ware Rd.**	35%
12	Downtown	63%
20	El Rancho**	40%
22	Gumwood and 23rd	56%
29	La Idela/Military	30%
34	La Vista	26%
36	Landfill/ N Stewart Rd.**	57%
49	Municipal Park	53%
52	Northgate**	19%
53	Northwest McAllen**	25%
56	Palm View/Airport	39%
57	Palmer Pavilion**	51%
65	Shary and 4 Mile**	24%
66	Shary Landing Apts.	56%
67	Shary Palms**	24%
68	Sharyland Plantation	19%
69	South of Church Row**	14%
71	STC North	18%
72	STC South**	49%
77	Tri-City Subdivision**	42%
78	Valley Memorial	37%
79	Veterans Park	67%
80	Victor Fields**	55%
81	Violet and 2nd	24%
	Neighborhood-wide	32%

** EDI data collection is less than 70% of the estimated kindergarten population; interpret with caution.

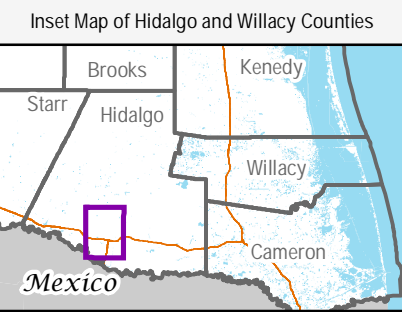
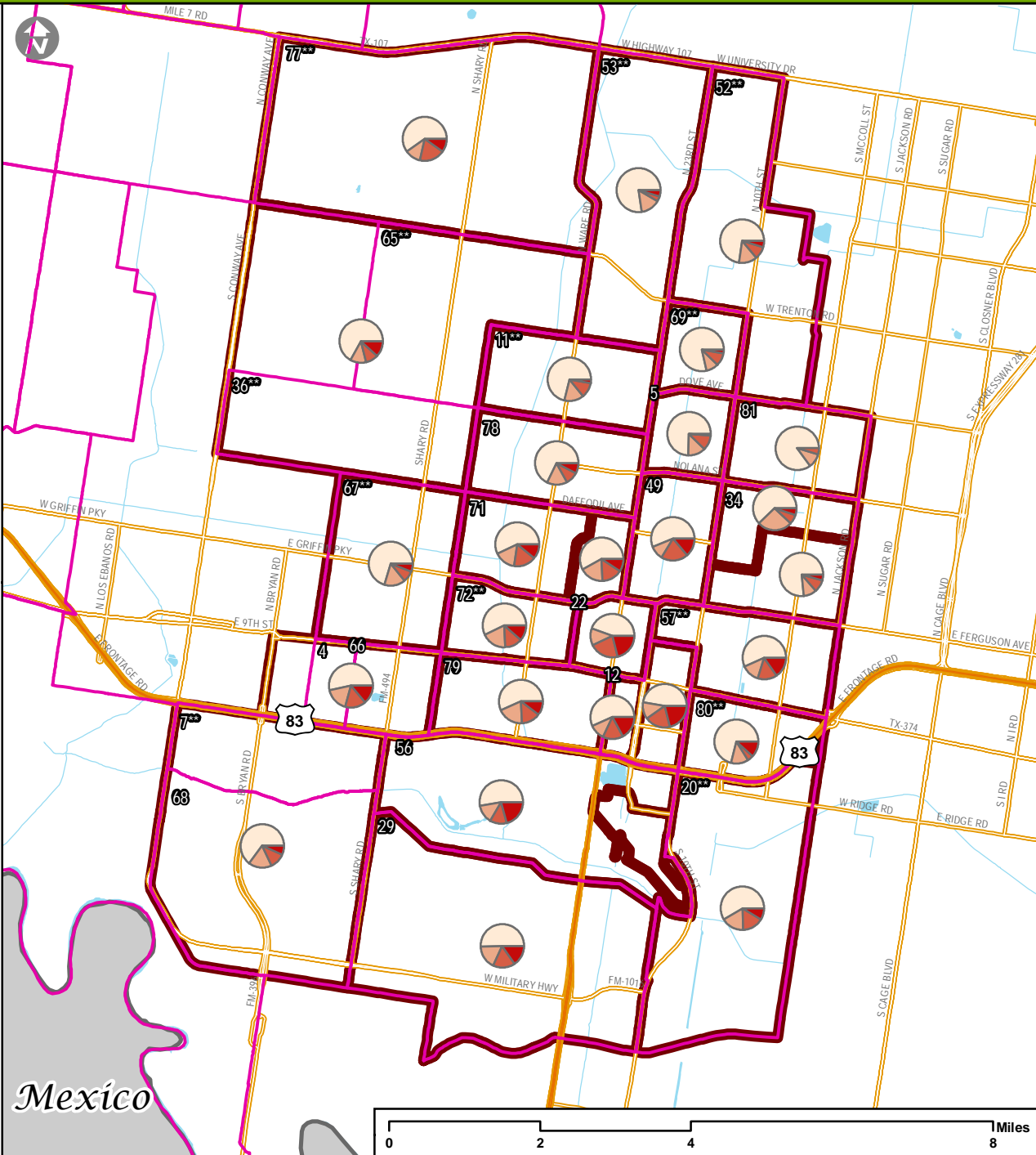

Legend

- Neighborhood Boundary
- Proportion of ability to speak English in Spanish speaking households**
-
- Very Well
- Well
- Not Well
- Not at All
- Census Tract Boundary



TECCS@mednet.ucla.edu

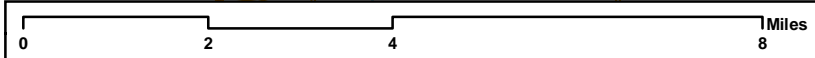

EDI 2015: Ability to Speak English in Spanish Speaking Households by Census Tract in Hidalgo/Willacy County Neighborhoods, South Hidalgo County

Neighborhoods: Percentage Vulnerable on One or More Domains		
ID	Neighborhood	%
10	Donna Lake	35%
13	Duranta Ave**	9%
14	East Donna	20%
17	El Dora & N Tower Rd**	22%
19	El Gato/Runn**	44%
31	La Pulga**	39%
35	Landfill	21%
38	Las Lomas	36%
42	Los Santos	34%
51	North Westgate	22%
54	NW Donna**	14%
58	Progreso City Park	50%
61	S Hutto Rd	17%
70	South Westgate	24%
74	SW Donna	41%
84	Weslaco Stadium	20%
Neighborhood-wide		32%

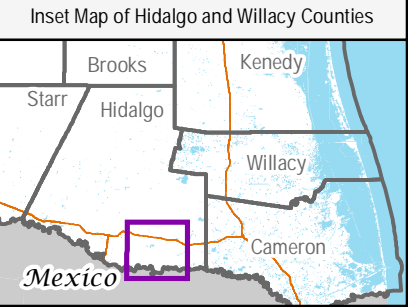
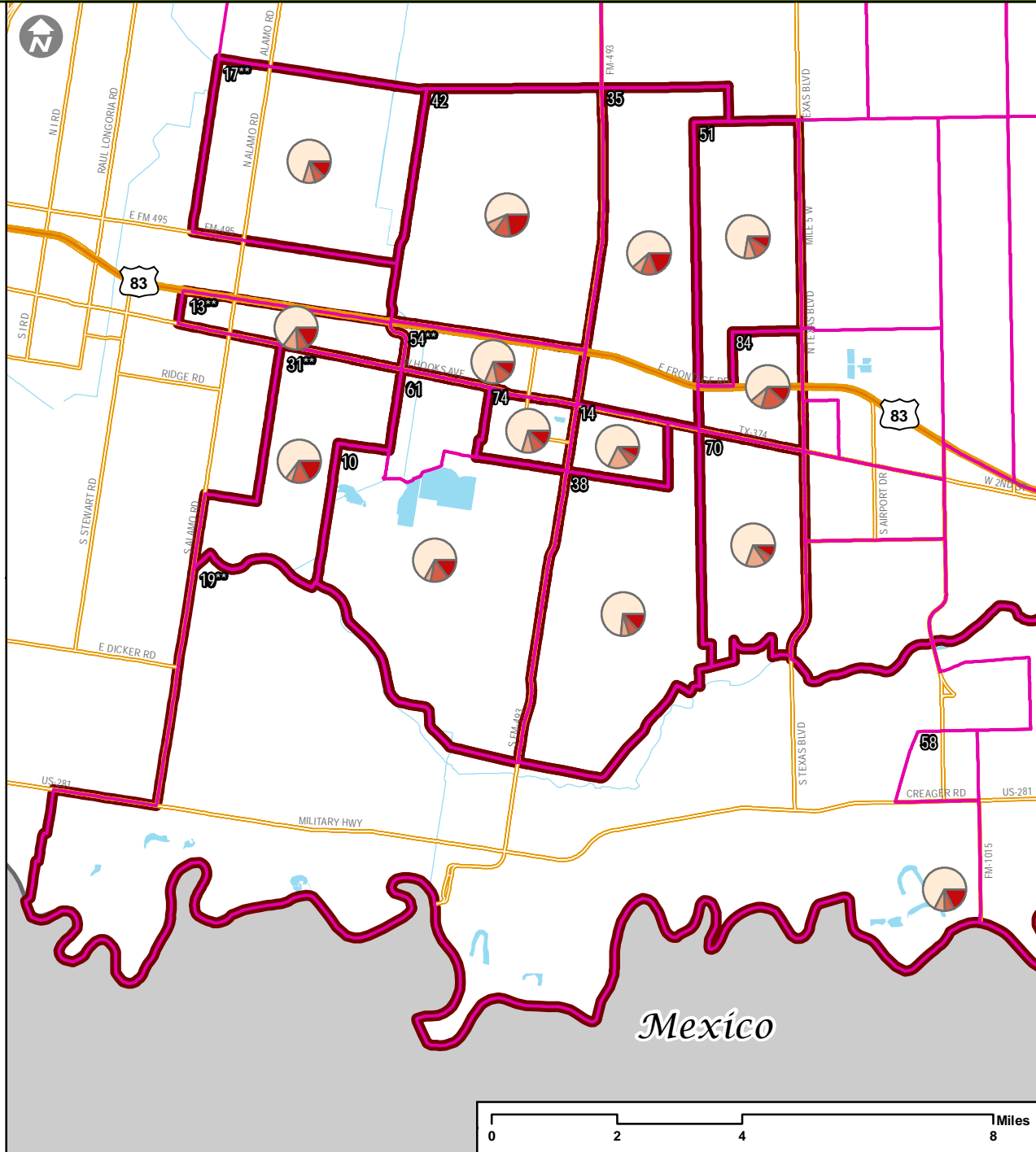

Legend

- Neighborhood Boundary
- Census Tract Boundary

Proportion of ability to speak English in Spanish speaking households

- Very Well
- Well
- Not Well
- Not at All

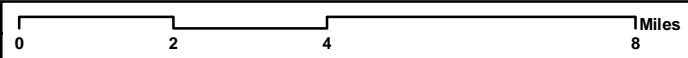

Transforming
Early
Childhood
Community
Systems

THE SCIENCE FOR A BETTER START
TECCS@mednet.ucla.edu

** EDI data collection is less than 70% of the estimated kindergarten population; interpret with caution.

EDI 2015: Ability to Speak English in Spanish Speaking Households by Census Tract in Hidalgo/Willacy County Neighborhoods, Northeast Hidalgo County

Neighborhoods: Percentage Vulnerable on One or More Domains		
ID	Neighborhood	%
2	Alberta & N Tower Rd**	26%
8	Curve Road**	18%
9	Delta Area	27%
16	Edcouch & Outlying Areas**	35%
33	La Villa/Valley Acres**	33%
47	Mile 19 & Filegonia**	10%
48	Monte Alto & Surrounding Area	23%
75	Three Rivals**	30%
Neighborhood-wide		32%

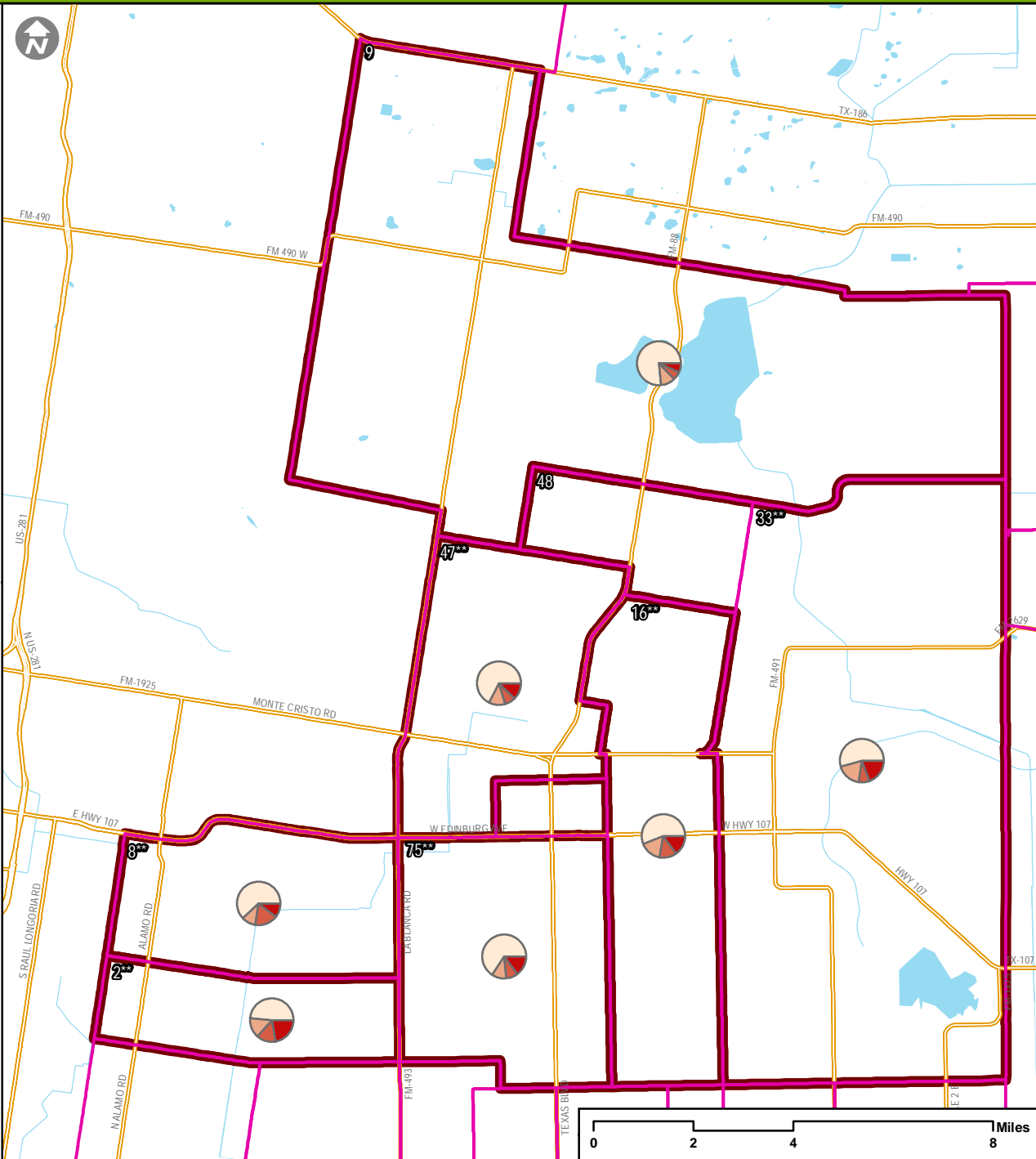

Legend

- Neighborhood Boundary
- Census Tract Boundary

Proportion of ability to speak English in Spanish speaking households

- Very Well
- Well
- Not Well
- Not at All

** EDI data collection is less than 70% of the estimated kindergarten population; interpret with caution.

EDI 2015: Ability to Speak English in Spanish Speaking Households by Census Tract in Hidalgo/Willacy County Neighborhoods, Willacy County

Neighborhoods: Percentage Vulnerable on One or More Domains		
ID	Neighborhood	%
15	East Raymondville	16%
40	Lasara	13%
44	Lyford	24%
63	San Perlita	20%
64	Sebastian	37%
85	West Raymondville	21%
Neighborhood-wide		32%

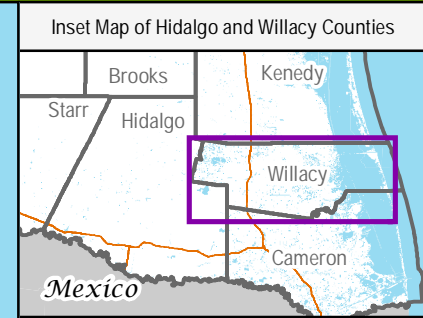
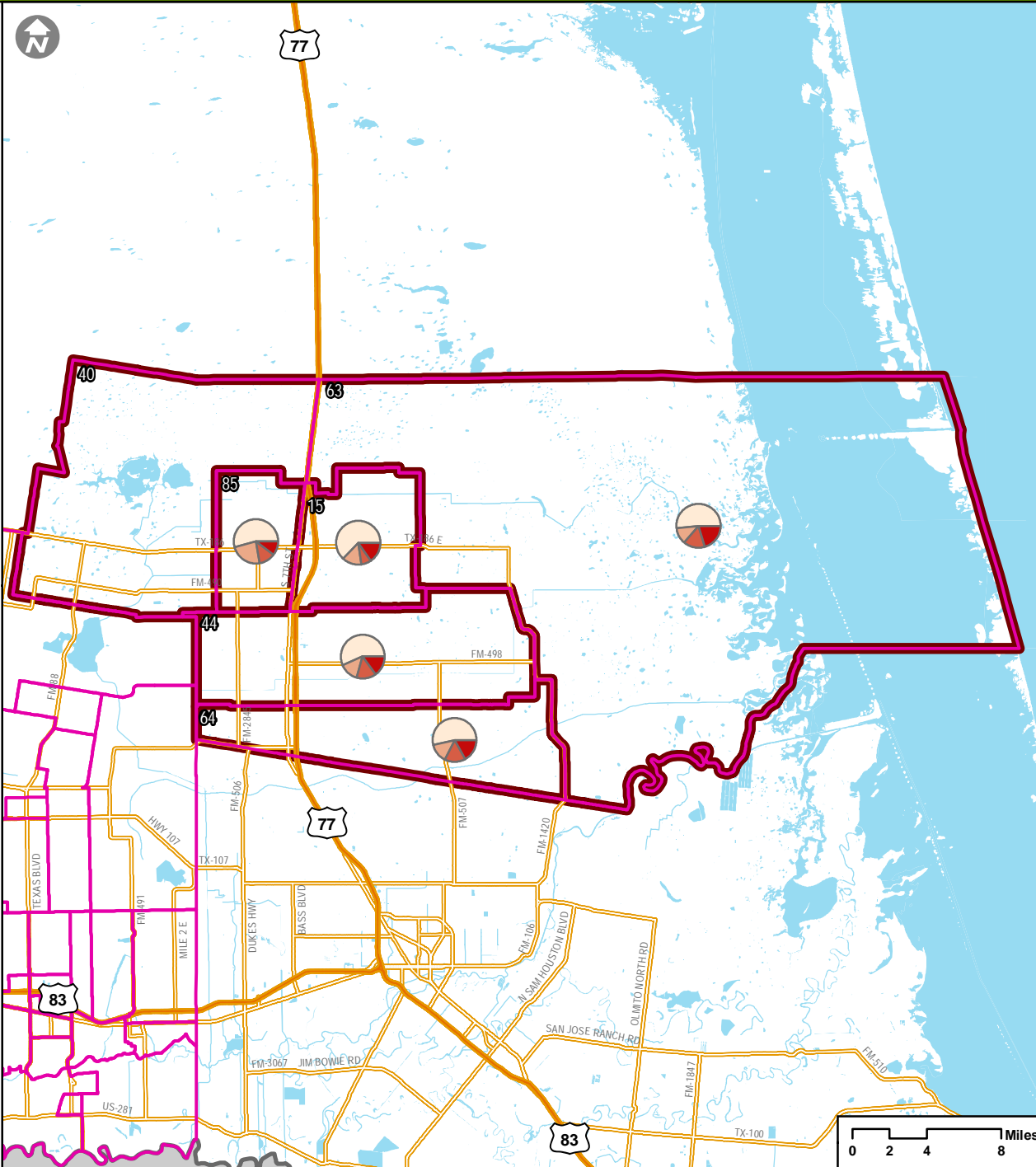

Legend

- Neighborhood Boundary
- Census Tract Boundary

Proportion of ability to speak English in Spanish speaking households

- Very Well
- Well
- Not Well
- Not at All

** EDI data collection is less than 70% of the estimated kindergarten population; interpret with caution.

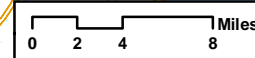

Transforming
Early
Childhood
Community
Systems

THE SCIENCE FOR A BETTER START
TECCS@mednet.ucla.edu

Map Legends

Figure 1. EDI Map Legend

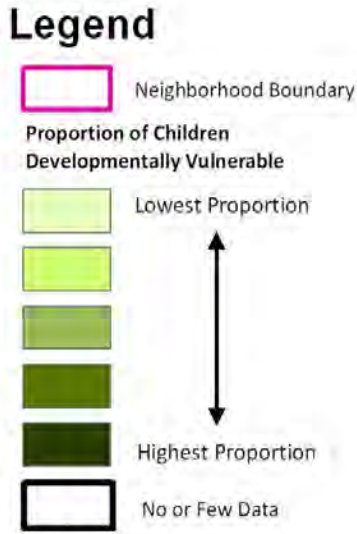

Figure 2. Ranges Used in the EDI Maps for the Percent of Children Vulnerable

Physical Health and Well-being	Social Competence	Emotional Maturity	Language and Cognitive Development	Communication Skills and General Knowledge	Developmentally Vulnerable on One or More Domains
0% - 6%	0% - 4%	0% - 5%	0% - 4%	0% - 4%	0% - 19%
7% - 11%	5% - 8%	6% - 9%	5% - 8%	5% - 8%	20% - 25%
12% - 15%	9% - 12%	10% - 14%	9% - 13%	9% - 12%	26% - 32%
16% - 20%	13% - 16%	15% - 18%	14% - 17%	13% - 16%	33% - 38%
21% or more	17% or more	19% or more	18% or more	17% or more	39% or more

Figure 3. Ranges Used in Indicator Maps (Maps 8-9, 11, 14-16)

Families with Children in Poverty	Single Parent Families	Enrolled in Preschool/ Nursery School	Low Weight Births	High Weight Births	Teen Pregnancy
0% - 3.54%	0% - 16.08%	0% - 20.16%	0% - 4.69%	0% - 2.85%	0% - 4.72%
3.55% - 10.37%	16.09% - 25.98%	20.17% - 33.33%	4.70% - 6.90%	2.86% - 4.80%	4.73% - 9.76%
10.38% - 18.77%	25.99% - 35.88%	33.34% - 45.20%	6.91% - 9.09%	4.81% - 6.66%	9.77% - 14.29%
18.78% - 31.65%	35.89% - 49.37%	45.21% - 60.34%	9.10% - 11.70%	6.67% - 9.09%	14.30% - 19.05%
31.66% or more	49.38% or more	60.35% or more	11.71% or more	9.10% or more	19.06% or more

Description of Maps

Maps 1-6

Data source: EDI Results, 2013-2015.

These maps illustrate the percentage of children vulnerable per neighborhood. A child is identified as vulnerable if he or she scores in the lowest 10th percentile of the national sample.

Map 7 – Proportion of Vulnerabilities by Domain

Data source: EDI Results, 2013-2015.

Description: This map shows the proportion of vulnerabilities by domain per geographic area. The pie charts in this map use the number of vulnerabilities as the denominator as opposed to the number of children. Each pie slice color corresponds to one of the five EDI domains.

Map 8 – Percent of Families with Children in Poverty

Data source: American Community Survey (ACS) 2009–2013, “Poverty Status in the Past 12 Months of Families by Family Type by Presence of Related Children Under 18 Years by Age of Related Children,” Table B17010.

Description: Poverty status is determined by comparing annual income to a set of dollar values called thresholds that vary by family size, number of children, and age of householder. If a family’s before tax money income is less than the dollar value of their threshold, then that family and every individual in it are considered to be in poverty. For people not living in families, poverty status is determined by comparing the individual’s income to his or her threshold. The poverty thresholds are updated annually to allow for changes in the cost of living. They do not vary geographically.

Map 9 – Percent of Single Parent Families

Data source: American Community Survey (ACS) 2009–2013, “Family Type by Presence and Age of Own Children Under 18 Years,” Table B11003.

Description: A “single” parent is defined as a parent who is not currently living with a spouse. Single parents may be married and not living with their spouse, divorces, widowed, or never married. If a second parent is present and not married to the first, then the child is identified as living with a single parent.

Map 10 – Years at Current Residence

Data source: American Community Survey (ACS) 2009–2013, “Total Population in Occupied Housing Units by Tenure by Year Householder Moved into Unit,” Table B25026.

Description: Number of years lived at current residence represents the total population in occupied housing units available. These data include both renter and owner occupied housing.

Map 11 – Percent of Preschool/Nursery School Enrollment

Data source: American Community Survey (ACS) 2009-2013, “School Enrollment by Level of School for the Population 3 Years and Over,” Table B14001.

Description: A nursery school is defined as a group or class that is organized to provide educational experiences for children during the year or years preceding kindergarten. It includes instruction as an important and integral phase of its program of child care. Private homes in which essentially custodial care is provided are not considered nursery schools. Children enrolled in Head Start programs or similar programs sponsored by local agencies to provide preschool education to young children are counted under nursery school.

Map 12 – Community Assets

Data source: Hidalgo & Willacy County site lead.

Description: The asset list was provided and categorized by site lead. A community asset or resource is anything that is available to support and improve the lives of young children and their families. These assets consist of the following categories: basic needs, early education services, licensed child care, medical/health services, and social services. For mapping purposes, community assets are the physical locations where supportive services are provided.

Map 13 – Child Care Sites

Data source: Texas Department of Family and Protective Services.

Description: The data were categorized by the state of Texas in the following site type: Licensed Child Care Centers, Licensed Child Care Homes, Registered Child Care Homes, and Employer Based Child Care. As requested by Hidalgo and Willacy County, the child care map only consists of licensed child care sites. Not all child care types are available across the state of Texas. This map serves to assess the availability of child care, and is not intended to reflect the quality of the care provided at each site.

Map 14 – Percent of Low Weight Births

Data source: Vital Statistics department within the Texas Department of Health Services.

Description: Low birth weight is defined as a child born under 2,500 grams. The birth data were reported at the census tract level where the mother lived at time of delivery. The low birth weight percentages were calculated with the following equation: $(\text{Total Low Weight Births}/\text{Total Births}) \times 100$. The data reflects births in Texas for the year 2010.

Map 15 – Percent of High Weight Births

Data source: Vital Statistics department within the Texas Department of Health Services.

Description: High birth weight is defined as a child born at or above 4,000 grams. The birth data were reported at the census tract level where the mother lived at time of delivery. The low birth weight percentages were calculated with the following equation: $(\text{Total High Weight Births}/\text{Total Births}) \times 100$. The data reflects births in Texas for the year 2010.

Map 16 – Percent of Teen Pregnancy

Data source: Vital Statistics department within the Texas Department of Health Services.

Description: The birth data were reported at the census tract level where the mother lived at time of delivery. Teen in this dataset calculation includes anyone aged from 12 to 19. The teen pregnancy percentages were calculated with the following equation: $(\text{Total Teen Pregnancy}/\text{Total Births}) \times 100$. The Teen Pregnancy data reflects births for the year 2010.

Map 17 – Prenatal Care by Trimester

Data source: Vital Statistics department within the Texas Department of Health Services.

Description: The birth data are reported at the census tract level where the mother lived at time of delivery. The prenatal care by trimester data were aggregated into five different categories consisting of: 1st trimester, 2nd trimester, 3rd trimester, none, and unknown. The Prenatal Care by Trimester reflects data for the year 2010.

Map 18 – Educational Attainment

Data source: American Community Survey (ACS) 2009 – 2013, “Sex by Educational Attainment for the Population 25 Years and Over,” Table B15002.

Description: The data were divided into the following five categories: less than 9th grade, some high school education without a diploma, high school diploma or equivalent, some college without a degree, and college degree (Associates degree or higher).

Map 19 – Ability to Speak English in Spanish Speaking Households

Data source: American Community Survey (ACS) 2009 – 2013, “Age by Language Spoken At Home by Ability to Speak English for the Population 5 Years and Over,” Table B16004.

Description: The data were divided into the following four categories based on an individual’s ability to speak English in a Spanish speaking household: very well, well, not well, and not at all.